



Vážený zákazníku,

jsem robot Aditeg a budu Vaším průvodcem na následujících stránkách. Dovolte mi, abych Vás seznámil s naší společností.

V roce 2003 byla založena společnost Aditeg s.r.o, kterou tehdy představovaly pouze kanceláře. Začali jsme razantně, sebevědomě a zdařile, proto jsme po třech letech působení na trhu přesídlili do Vrbovce, kde jsme zbudovali výrobní, skladové a distribuční centrum. Díky tomu můžeme Vám, našim zákazníkům, nabídnout lepší ceny a pružněji reagovat na Vaše požadavky.

V našem sortimentu najdete gumové výrobky z řady desek, silentbloků, profilů, O-kroužků, plochých kroužků, lisovaných, vysekávaných výrobků a jiné. Naše zboží si můžete vybrat z produktového katalogu, jehož strukturu a skladbu jsme volili tak, aby byla přehledná a výběr z něj byl co nejkomfortnější, nebo v e-shopu, který je součástí našich webových stránek. Široká nabídka zboží skladem, velmi krátká dodací lhůta či zakázková výroba, to vše jsou atributy služeb společnosti Aditeg s.r.o., které bezpochyby znáte a využíváte.

Mezi naše spokojené zákazníky patří klienti nejen na českém trhu, ale také na Slovensku, v Německu, v Rakousku či ve Švýcarsku. Dovolím si připomenout, že jsme získali certifikaci ISO 9001:2001, uznávanou pečeť kvality přístupu k dodavatelům a zákazníkům. Naše výrobky splňují tolerance rozměru a kvality dle příslušných norem. Klademe důraz na vyvážený poměr mezi kvalitou a cenou, individuální přístup k zákazníkům, přizpůsobení výroby dle Vašich požadavků a včasné dodání. To vše jsou přednosti, které nám zajišťují stále více spokojených zákazníků.

Zjistíte oceníte rodinné prostředí naší firmy a snahu dělat věci co nejlépe a věřím, že Vás naše zboží zaujme a bude užitečné jak pro Vás, tak pro Vaše klienty a zákazníky.

|   |           |
|---|-----------|
| Vlastnosti elastomerů.....                        | 1 - 2     |
| Desky.....  | 3 - 25    |
| Desky pryžové.....                                | 4 - 15    |
| Desky pryžové materiál SBR.....                   | 4 - 6     |
| Desky pryžové materiál NBR.....                   | 7 - 9     |
| Desky pryžové materiál EPDM.....                  | 10 - 12   |
| Desky pryžové materiál CR.....                    | 13 - 14   |
| Desky pryžové materiál FPM / Silikon / NR.....    | 15        |
| Desky podlahové.....                              | 16 - 19   |
| Desky podlahové gumové.....                       | 16 - 17   |
| Desky podlahové PVC.....                          | 18 - 19   |
| Desky protiskluzové materiál PVC / propustná..... | 20        |
| Gumové rohože.....                                | 21 - 23   |
| Desky mikroporézní.....                           | 24        |
| Desky penízkové - barevné.....                    | 25        |
| Vysekávané výrobky.....                           | 26        |
| Silentbloky.....                                  | 27 - 32   |
| Břity.....  | 33        |
| Šňůry.....  | 34 - 38   |
| Šňůry materiál silikon.....                       | 35        |
| Šňůry materiál FPM.....                           | 36        |
| Šňůry materiál EDPM.....                          | 37        |
| Šňůry materiál NBR.....                           | 38        |
| Profily.....                                      | 39 - 112  |
| Profily dosedací.....                             | 40        |
| Profily P.....                                    | 41 - 46   |
| Profily fasádní.....                              | 47 - 50   |
| Profily spárové přechodové.....                   | 51 - 54   |
| Profily H.....                                    | 55 - 56   |
| Profily D.....                                    | 57 - 65   |
| Profily s kovovou výztuhou.....                   | 66 - 69   |
| Profily klínové.....                              | 70 - 71   |
| Profily svěrní.....                               | 72 - 74   |
| Profily korunové.....                             | 75 - 76   |
| Profily ochranné / vratové.....                   | 77 - 80   |
| Profily šňůry.....                                | 81        |
| Profily C.....                                    | 82 - 83   |
| Profily hadice.....                               | 84        |
| Profily U Special.....                            | 85        |
| Profily U.....                                    | 86 - 102  |
| Profily čtvercové.....                            | 103 - 105 |
| Profily L.....                                    | 106 - 109 |
| Profily zárubní.....                              | 110 - 112 |
| Lisované výrobky.....                             | 113       |
| O-kroužky.....                                    | 114       |

Nabídkový list Hadic je samostatným katalogem a není součástí tohoto katalogu.





## PŘÍRODNÍ KAUČUK (NR)

- ⊕ velmi dobrá elasticita a mechanické vlastnosti ( pevnost, tažnost, odolnost proti oděru )
- ⊕ při namáhání – malá trvalá deformace, vysoká odolnost vůči střídavému ohybu
- ⊖ špatná odolnost vůči oleji, ozónu, povětrnosti a horku
- ⊖ hořlavý

## STYRENBUTADIENOVÝ KAUČUK (SBR)

- ⊕ lepší odolnost proti oděru a stárí než NR
- ⊕ snáší krátkodobě vyšší teploty než NR
- ⊖ jako NR, ale méně elastický, z čehož vyplývá malá odrazová pružnost a tím také velké zvýšení teplot
- ⊖ při dynamickém namáhání, špatná vrubová pevnost, hořlavý

## BUTYLOVÝ KAUČUK (IIR)

- ⊕ dobrá odolnost proti ozónu a povětrnostním podmínkám; velmi nízká propustnost plynů a vzduchu
- ⊕ dobré elektro-izolační vlastnosti
- ⊕ dobré chování při nízkých teplotách; vysoce tlumící materiál pro aperiodické kmitání
- ⊕ dobrá odolnost vůči horké vodě a chemikáliím
- ⊖ nízká odrazová pružnost; není odolný vůči olejům a tukům
- ⊖ hořlavý

## ETYLENPROPYLENOVÝ KAUČUK (EPDM)

- ⊕ výborná odolnost vůči stárí, povětrnostním podm., ozónu, chemikáliím, horké vodě, páře a polárním rozpouštědlům, např. aceton, metanol nebo estery
- ⊕ výborné elektro-izolační vlastnosti
- ⊕ velmi dobrá odolnost vůči horku a zároveň dobré chování při nízkých teplotách
- ⊖ malá odolnost vůči alifatickým a aromatickým uhlovodíkům ( minerální oleje, benzín, pohonné látky )
- ⊖ hořlavý

## NITRILOVÝ KAUČUK (NBR)

- ⊕ velmi dobrá odolnost vůči olejům a benzínu; dobré mechanické vlastnosti; nízká trvalá deformace v tlaku
- ⊕ lepší odolnost vůči horku než SBR, nízká propustnost plynů
- ⊖ špatná odolnost proti povětrnostním podmínkám; hořlavý s toxickými kouřovými plyny
- ⊖ špatná odolnost vůči aromatickým a polárním rozpouštědlům

## HYDRATOVANÝ NITRILOVÝ KAUČUK (HNBR)

- ⊕ velmi dobré mechanické vlastnosti, velmi dobrá odolnost vůči oděru a horku
- ⊕ dále velmi dobrá odolnost vůči stárí, ozónu a povětrnostním podmínkám
- ⊕ výborná odolnost vůči olejům, tukům a pohonným látkám; velmi dobrá odolnost vůči horké vodě a páře
- ⊖ špatná odolnost vůči aromatickým a polárním rozpouštědlům
- ⊖ špatné elektrické vlastnosti, hořlavý s toxickými kouřovými plyny

## CHLOROPRENOVÝ KAUČUK (CR)

- ⊕ dobrá odolnost vůči horku, stárí, ozónu a povětrnostním podmínkám
- ⊕ průměrná odolnost vůči olejům; dobré mechanické vlastnosti a elasticita; vysoká odolnost vůči stř.o.ohybu
- ⊕ nehoří ve vlastním plameni
- ⊖ u jednotlivých CR-typů dochází k menšímu či většímu samoztužení event. při nižší teplotě ke krystalizaci
- ⊖ špatná odolnost vůči pohonným látkám

# VLASTNOSTI ELASTOMERŮ

## CHLORSULFONOVÝ POLYETYLEN (CSM)

- ⊕ dobrá odolnost vůči stárí, ozónu a povětrnostním podmínkám; nízká propustnost vzduchu
- ⊕ dobrá odolnost vůči chemikáliím (především u silně oxidovaných)
- ⊖ špatná odolnost vůči nízkým teplotám
- ⊖ špatná odolnost vůči pohonným látkám

## ACRYLATOVÝ KAUČUK (ACM)

- ⊕ dobrá odolnost vůči stárí, ozónu a povětrnostním podmínkám
- ⊕ velmi dobrá odolnost vůči olejům, tukům a pohonným látkám
- ⊕ vysoká odolnost vůči horku
- ⊖ špatná odolnost vůči chemikáliím, hydrolyze a nízkým teplotám
- ⊖ špatné mechanické vlastnosti a nízká elasticita

## POLYURETANOVÝ KAUČUK (PU)

- ⊕ dobrá odolnost vůči stárí, ozónu a povětrnostním podmínkám
- ⊕ velmi dobrá odolnost proti oděru, velmi dobrá vrubová a tahová pevnost
- ⊕ nízká propustnost plynů
- ⊖ velmi citlivý na vodu především při teplotě vyšší než 50 °C
- ⊖ při vyšších teplotách dochází k trvalé deformaci, hořlavý

## SILIKONOVÝ KAUČUK (Q)

- ⊕ velmi dobrá odolnost vůči vysokým i nízkým teplotám
- ⊕ výborná odolnost proti stárí, ozónu a povětrnostním podmínkám
- ⊕ dobré elektro-izolační vlastnosti; mechanické hodnoty zůstávají konstantní v široké oblasti teplot
- ⊕ fyziologicky bezvadný
- ⊖ průměrné mechanické vlastnosti
- ⊖ průměrná odolnost vůči oleji
- ⊖ citlivý vůči horké vodě a páře
- ⊖ špatná odolnost vůči pohonným látkám

## FLUORSILIKONOVÝ KAUČUK (MFQ)

- ⊕ velmi dobrá odolnost vůči vysokým i nízkým teplotám
- ⊕ výborná odolnost proti stárí, ozónu a povětrnostním podmínkám
- ⊕ dobré elektro-izolační vlastnosti; mechanické hodnoty zůstávají konstantní v široké oblasti teplot
- ⊕ dobrá odolnost vůči olejům a pohonným látkám
- ⊖ průměrné mechanické vlastnosti
- ⊖ velmi vysoká cena

## FLUOROVÝ KAUČUK (FPM)

- ⊕ velmi vysoká odolnost vůči horku; vynikající odolnost vůči stárí, ozónu a povětrnostním podmínkám
- ⊕ velmi dobrá odolnost vůči chemikáliím, nízká propustnost plynů
- ⊕ nehoří ve vlastním plameni
- ⊖ citlivý na působení horké vody, páry, kyselin, aminů a polárních rozpouštědel
- ⊖ špatná odolnost při nízkých teplotách



Gumové desky nachází své uplatnění v mnoha odvětvích průmyslu, kde lze využít izolačních, ochranných a tlumicích vlastností. Dle technologie výroby, zvoleného materiálu a struktury povrchu desky rozdělujeme na pryžové, mikroporézní a podlahové. Na základě vlastností, mezi které patří mimo jiné vysoká tvárnost, pružnost, neprodyšnost, nenasákavost a mechanická odolnost, se liší způsob jejich využití. Jsou nabízeny standardně v rolích či deskách požadovaného formátu. Vhodné jsou jak pro použití v exteriéru, tak v interiéru. Sdělíte-li nám účel, ke kterému chcete desky užít, doporučíme Vám materiál s takovými vlastnostmi, které odpovídají požadované oblasti použití.



Pryžové desky se používají v mnoha odvětvích jako těsnící a dopadový element nebo slouží jako polotvar pro zhotovení různých těsnících a tlumicích dílců, izolačních vrstev apod. Vyrábějí se buď s povrchem hladkým nebo s texturou. Uvnitř mohou být desky zpevněny textilní vložkou.

Standardně jsou dodávány v rolích nebo deskách v síle 0,1 - 50 mm. Neuvedené tloušťky pak dle konkrétních požadavků zákazníka. V závislosti na směsi mají pryžové desky i rozdílné vlastnosti, mechanickou odolnost, olejivzdornost, kyselinovzdornost a měrnou hmotnost. Dají se běžně tvarovat řezáním či vysekáváním.

| SBR 65 +/- 10 Sh., 2-3 MPa |                          |                            |
|----------------------------|--------------------------|----------------------------|
|                            | 1 - 11,99 m <sup>2</sup> | 12 - 119,99 m <sup>2</sup> |
| 1 mm                       | 92,90                    | 50,70                      |
| 1,5 mm                     | 145,20                   | 79,20                      |
| 2 mm                       | 185,90                   | 101,30                     |
| 2,5 mm                     | 241,90                   | 132,00                     |
| 3 mm                       | 278,40                   | 151,80                     |
| 3,5 mm                     | 338,40                   | 184,50                     |
| 4 mm                       | 371,50                   | 191,30                     |
| 5 mm                       | 464,20                   | 239,00                     |
| 6 mm                       | 557,10                   | 286,80                     |
| 8 mm                       | 742,70                   | 382,40                     |
| 10 mm                      | 942,10                   | 485,10                     |
| 12 mm                      | 958,40                   | 493,50                     |
| 15 mm                      | 1 197,60                 | 616,70                     |
| 20 mm                      | 1 595,90                 | 821,80                     |
| 25 mm                      | 1 995,50                 | 1 027,60                   |
| 30 mm                      | 2 393,80                 | 1 320,70                   |
| 40 mm                      | 3 191,80                 | 1 761,00                   |
| 50 mm                      | 3 989,70                 | 2 201,30                   |



| SBR 65 +/- 10 Sh., 5 MPa |                          |                            |
|--------------------------|--------------------------|----------------------------|
|                          | 1 - 11,99 m <sup>2</sup> | 12 - 119,99 m <sup>2</sup> |
| 1 mm                     | 142,50                   | 73,30                      |
| 1,5 mm                   | 213,70                   | 110,10                     |
| 2 mm                     | 286,40                   | 147,50                     |
| 2,5 mm                   | 347,90                   | 179,20                     |
| 3 mm                     | 417,40                   | 214,90                     |
| 3,5 mm                   | 486,10                   | 250,30                     |
| 4 mm                     | 555,60                   | 286,10                     |
| 5 mm                     | 695,20                   | 358,00                     |
| 6 mm                     | 833,30                   | 429,20                     |
| 8 mm                     | 1 112,60                 | 572,90                     |
| 10 mm                    | 1 390,40                 | 715,90                     |
| 12 mm                    | 1 668,20                 | 859,00                     |
| 15 mm                    | 2 085,60                 | 1 074,00                   |
| 20 mm                    | 2 782,20                 | 1 432,70                   |
| 25 mm                    | 3 477,50                 | 1 790,60                   |
| 30 mm                    | 4 172,70                 | 2 148,70                   |
| 40 mm                    | 5 564,50                 | 2 865,30                   |
| 50 mm                    | 6 954,90                 | 3 581,40                   |

| SBR 65 +/- 10 Sh., 7-8 MPa |                          |                            |
|----------------------------|--------------------------|----------------------------|
|                            | 1 - 11,99 m <sup>2</sup> | 12 - 119,99 m <sup>2</sup> |
| 1 mm                       | 217,10                   | 133,60                     |
| 1,5 mm                     | 294,90                   | 181,50                     |
| 2 mm                       | 393,30                   | 242,10                     |
| 2,5 mm                     | 491,60                   | 302,60                     |
| 3 mm                       | 590,40                   | 363,40                     |
| 3,5 mm                     | 688,80                   | 424,00                     |
| 4 mm                       | 786,60                   | 484,20                     |
| 5 mm                       | 982,80                   | 604,90                     |
| 6 mm                       | 1 179,90                 | 726,30                     |
| 8 mm                       | 1 572,30                 | 967,80                     |
| 10 mm                      | 1 965,60                 | 1 209,80                   |
| 12 mm                      | 2 358,80                 | 1 452,00                   |
| 15 mm                      | 2 948,30                 | 1 814,70                   |
| 20 mm                      | 3 931,10                 | 2 419,60                   |
| 25 mm                      | 4 911,10                 | 3 022,80                   |
| 30 mm                      | 6 975,70                 | 3 628,90                   |
| 40 mm                      | 7 861,30                 | 4 838,70                   |
| 50 mm                      | 9 825,80                 | 6 048,00                   |

Ceny výrobků jsou uvedeny v Kč za m<sup>2</sup> bez DPH.



Pryžové desky se používají v mnoha odvětvích jako těsnící a dopadový element nebo slouží jako polotvar pro zhotovení různých těsnících a tlumicích dílců, izolačních vrstev apod. Vyrábějí se buď s povrchem hladkým nebo s texturou. Uvnitř mohou být desky zpevněny textilní vložkou.

Standardně jsou dodávány v rolích nebo deskách v síle 0,1 - 50 mm. Neuvedené tloušťky pak dle konkrétních požadavků zákazníka. V závislosti na směsi mají pryžové desky i rozdílné vlastnosti, mechanickou odolnost, olejivzdornost, kyselinovzdornost a měrnou hmotnost. Dají se běžně tvarovat řezáním či vysekáváním.

### ADI01 SBR 50 +/- 5 Sh., 4 MPa

|       | 1 - 11,99 m <sup>2</sup> | 12 - 119,99 m <sup>2</sup> |
|-------|--------------------------|----------------------------|
| 1 mm  | 198,00                   | 110,10                     |
| 2 mm  | 396,00                   | 220,00                     |
| 3 mm  | 594,00                   | 330,00                     |
| 4 mm  | 792,00                   | 440,00                     |
| 5 mm  | 990,00                   | 550,00                     |
| 6 mm  | 1 188,00                 | 660,00                     |
| 8 mm  | 1 584,00                 | 880,00                     |
| 10 mm | 1 980,00                 | 1 100,00                   |
| 12 mm | 2 376,00                 | 1 320,00                   |
| 15 mm | 2 970,00                 | 1 650,00                   |
| 20 mm | 3 960,00                 | 2 200,00                   |
| 25 mm | 4 950,00                 | 2 750,00                   |
| 30 mm | 5 940,00                 | 3 300,00                   |
| 40 mm | 7 920,00                 | 4 400,00                   |
| 50 mm | 9 900,00                 | 5 500,00                   |



### ADI01 SBR 60 +/- 5 Sh., FDA světlá 6 MPa

|       | 1 - 11,99 m <sup>2</sup> | 12 - 119,99 m <sup>2</sup> |
|-------|--------------------------|----------------------------|
| 1 mm  | 684,00                   | 380,10                     |
| 2 mm  | 1 368,00                 | 760,00                     |
| 3 mm  | 2 052,00                 | 1 140,00                   |
| 4 mm  | 2 736,00                 | 1 520,00                   |
| 5 mm  | 3 420,00                 | 1 900,00                   |
| 6 mm  | 4 104,00                 | 2 280,00                   |
| 8 mm  | 5 472,00                 | 3 040,00                   |
| 10 mm | 6 840,00                 | 3 800,00                   |
| 12 mm | 8 208,00                 | 4 560,00                   |
| 15 mm | 10 260,00                | 5 700,00                   |
| 20 mm | 13 680,00                | 7 600,00                   |
| 25 mm | 17 100,00                | 9 470,80                   |
| 30 mm | 20 520,00                | 11 400,00                  |
| 40 mm | 27 360,00                | 15 200,00                  |
| 50 mm | 34 200,00                | 19 000,00                  |

### ADI 01 NR/SBR 70 +/- 5 Sh. s klouzkem, 3-4 MPa

|       | 1 - 11,99 m <sup>2</sup> | 12 - 119,99 m <sup>2</sup> |
|-------|--------------------------|----------------------------|
| 1 mm  | 156,00                   | 86,60                      |
| 2 mm  | 312,00                   | 173,30                     |
| 3 mm  | 435,60                   | 242,00                     |
| 4 mm  | 580,80                   | 321,80                     |
| 5 mm  | 726,00                   | 403,40                     |
| 6 mm  | 871,20                   | 483,90                     |
| 8 mm  | 1 161,60                 | 645,30                     |
| 10 mm | 1 452,00                 | 806,70                     |
| 12 mm | 1 742,40                 | 968,00                     |
| 15 mm | 2 178,00                 | 1 210,00                   |
| 20 mm | 2 904,00                 | 1 613,30                   |
| 25 mm | 3 630,00                 | 2 016,70                   |
| 30 mm | 4 356,00                 | 2 420,00                   |
| 40 mm | 5 808,00                 | 3 226,70                   |
| 50 mm | 7 260,00                 | 4 033,40                   |

Ceny výrobků jsou uvedeny v Kč za m<sup>2</sup> bez DPH.

Pryžové desky se používají v mnoha odvětvích jako těsnící a dopadový element nebo slouží jako polotvar pro zhotovení různých těsnících a tlumicích dílců, izolačních vrstev apod. Vyrábějí se buď s povrchem hladkým nebo s texturou. Uvnitř mohou být desky zpevněny textilní vložkou.

Standardně jsou dodávány v rolích nebo deskách v síle 0,1 - 50 mm. Neuvedené tloušťky pak dle konkrétních požadavků zákazníka. V závislosti na směsi mají pryžové desky i rozdílné vlastnosti, mechanickou odolnost, olejivzdornost, kyselinovzdornost a měrnou hmotnost. Dají se běžně tvarovat řezáním či vysekáváním.

### SBR 65 +/- 10 Sh., 2-3 MPa, 1 x textilní vložka

|        | 1 - 11,99 m <sup>2</sup> | 12 - 119,99 m <sup>2</sup> |
|--------|--------------------------|----------------------------|
| 2 mm   | 225,30                   | 104,90                     |
| 2,5 mm | 281,60                   | 131,10                     |
| 3 mm   | 338,70                   | 157,70                     |
| 3,5 mm | 395,20                   | 183,90                     |
| 4 mm   | 450,60                   | 209,70                     |
| 5 mm   | 564,00                   | 262,50                     |
| 6 mm   | 675,80                   | 314,60                     |
| 8 mm   | 901,00                   | 419,50                     |
| 10 mm  | 1 126,30                 | 524,30                     |
| 12 mm  | 1 426,10                 | 663,90                     |
| 15 mm  | 1 780,40                 | 828,80                     |
| 20 mm  | 2 377,00                 | 1 106,60                   |
| 25 mm  | 2 971,20                 | 1 383,20                   |
| 30 mm  | 3 565,40                 | 1 659,70                   |
| 40 mm  | 4 753,90                 | 2 213,00                   |
| 50 mm  | 5 942,40                 | 2 766,30                   |

### SBR 65 +/- 10 Sh., 2-3 MPa, 2 x textilní vložka

|       | 1 - 11,99 m <sup>2</sup> | 12 - 119,99 m <sup>2</sup> |
|-------|--------------------------|----------------------------|
| 4 mm  | 576,70                   | 268,50                     |
| 5 mm  | 721,20                   | 335,80                     |
| 6 mm  | 865,70                   | 403,10                     |
| 8 mm  | 1 154,70                 | 537,50                     |
| 10 mm | 1 443,60                 | 672,10                     |
| 12 mm | 1 731,50                 | 806,00                     |
| 15 mm | 2 164,90                 | 1 007,70                   |
| 20 mm | 2 886,20                 | 1 343,50                   |
| 25 mm | 3 607,60                 | 1 679,40                   |
| 30 mm | 4 329,80                 | 2 015,60                   |
| 40 mm | 5 893,50                 | 2 743,50                   |
| 50 mm | 7 367,40                 | 3 429,60                   |

### SBR 65 +/- 10 Sh., 5 MPa, 1 x textilní vložka

|        | 1 - 11,99 m <sup>2</sup> | 12 - 119,99 m <sup>2</sup> |
|--------|--------------------------|----------------------------|
| 2 mm   | 388,40                   | 180,80                     |
| 2,5 mm | 437,00                   | 226,00                     |
| 3 mm   | 526,60                   | 245,20                     |
| 3,5 mm | 554,30                   | 286,60                     |
| 4 mm   | 703,70                   | 327,60                     |
| 5 mm   | 879,30                   | 409,30                     |
| 6 mm   | 1 054,80                 | 491,10                     |
| 8 mm   | 1 407,60                 | 655,20                     |
| 10 mm  | 1 760,20                 | 819,40                     |
| 12 mm  | 2 111,30                 | 982,80                     |
| 15 mm  | 2 639,50                 | 1 228,70                   |
| 20 mm  | 3 520,40                 | 1 638,80                   |
| 25 mm  | 4 400,50                 | 2 048,50                   |
| 30 mm  | 5 280,60                 | 2 458,20                   |
| 40 mm  | 7 040,70                 | 3 277,60                   |
| 50 mm  | 8 801,00                 | 4 097,00                   |

### SBR 65 +/- 10 Sh., 2-3 MPa, 1 x nylon vložka

|        | 1 - 11,99 m <sup>2</sup> | 12 - 119,99 m <sup>2</sup> |
|--------|--------------------------|----------------------------|
| 2 mm   | 356,50                   | 166,00                     |
| 2,5 mm | 413,90                   | 192,70                     |
| 3 mm   | 461,40                   | 214,80                     |
| 3,5 mm | 511,70                   | 238,20                     |
| 4 mm   | 565,20                   | 263,10                     |
| 5 mm   | 668,70                   | 311,40                     |
| 6 mm   | 772,50                   | 359,60                     |
| 8 mm   | 979,90                   | 456,20                     |
| 10 mm  | 1 187,40                 | 552,70                     |
| 12 mm  | 1 394,70                 | 649,30                     |
| 15 mm  | 1 706,90                 | 794,70                     |
| 20 mm  | 2 250,00                 | 1 047,40                   |
| 25 mm  | 2 812,50                 | 1 309,30                   |
| 30 mm  | 3 299,80                 | 1 536,10                   |
| 40 mm  | 4 444,00                 | 2 068,70                   |
| 50 mm  | 5 518,40                 | 2 568,90                   |

Ceny výrobků jsou uvedeny v Kč za m<sup>2</sup> bez DPH.



Pryžové desky se používají v mnoha odvětvích jako těsnící a dopadový element nebo slouží jako polotvar pro zhotovení různých těsnících a tlumících dílců, izolačních vrstev apod. Vyrábějí se buď s povrchem hladkým nebo s texturou. Uvnitř mohou být desky zpevněny textilní vložkou.

Standardně jsou dodávány v rolích nebo deskách v síle 0,1 - 50 mm. Neuvedené tloušťky pak dle konkrétních požadavků zákazníka. V závislosti na směsi mají pryžové desky i rozdílné vlastnosti, mechanickou odolnost, olejivzdornost, kyselinovzdornost a měrnou hmotnost. Dají se běžně tvarovat řezáním či vysekáváním.

## NBR/SBR 65 +/- 5 Sh., 2-3 MPa

|        | 1 - 11,99 m <sup>2</sup> | 12 - 119,99 m <sup>2</sup> |
|--------|--------------------------|----------------------------|
| 1 mm   | 167,20                   | 89,20                      |
| 1,5 mm | 241,90                   | 124,10                     |
| 2 mm   | 310,00                   | 165,30                     |
| 2,5 mm | 372,50                   | 198,70                     |
| 3 mm   | 466,20                   | 248,70                     |
| 3,5 mm | 522,00                   | 278,50                     |
| 4 mm   | 621,20                   | 331,30                     |
| 5 mm   | 776,20                   | 414,00                     |
| 6 mm   | 931,20                   | 496,70                     |
| 8 mm   | 1 242,40                 | 662,40                     |
| 10 mm  | 1 552,40                 | 828,00                     |
| 12 mm  | 1 862,40                 | 993,30                     |
| 15 mm  | 2 327,30                 | 1 241,20                   |
| 20 mm  | 3 103,50                 | 1 655,20                   |
| 25 mm  | 4 078,10                 | 2 069,10                   |
| 30 mm  | 4 655,90                 | 2 482,90                   |
| 40 mm  | 6 206,90                 | 3 310,50                   |
| 50 mm  | 7 759,30                 | 4 138,10                   |



## NBR/SBR 65 +/- 5 Sh., 5 MPa

|        | 1 - 11,99 m <sup>2</sup> | 12 - 119,99 m <sup>2</sup> |
|--------|--------------------------|----------------------------|
| 1 mm   | 203,90                   | 116,50                     |
| 1,5 mm | 305,90                   | 174,70                     |
| 2 mm   | 407,80                   | 233,10                     |
| 2,5 mm | 509,80                   | 291,30                     |
| 3 mm   | 603,60                   | 344,80                     |
| 3,5 mm | 705,30                   | 403,10                     |
| 4 mm   | 806,10                   | 460,60                     |
| 5 mm   | 1 007,30                 | 575,60                     |
| 6 mm   | 1 208,50                 | 690,60                     |
| 8 mm   | 1 612,20                 | 924,50                     |
| 10 mm  | 2 015,90                 | 1 151,90                   |
| 12 mm  | 2 418,30                 | 1 381,90                   |
| 15 mm  | 3 023,20                 | 1 727,60                   |
| 20 mm  | 4 031,90                 | 2 304,00                   |
| 25 mm  | 5 039,90                 | 2 879,90                   |
| 30 mm  | 6 047,90                 | 3 455,90                   |
| 40 mm  | 8 063,80                 | 4 607,90                   |
| 50 mm  | 10 078,50                | 5 759,10                   |

## NBR/SBR 65 +/- 5 Sh., 7-8 MPa

|        | 1 - 11,99 m <sup>2</sup> | 12 - 119,99 m <sup>2</sup> |
|--------|--------------------------|----------------------------|
| 1 mm   | 282,40                   | 161,40                     |
| 1,5 mm | 390,00                   | 222,80                     |
| 2 mm   | 519,90                   | 297,10                     |
| 2,5 mm | 649,90                   | 371,40                     |
| 3 mm   | 780,00                   | 445,70                     |
| 3,5 mm | 909,90                   | 519,90                     |
| 4 mm   | 1 039,90                 | 594,20                     |
| 5 mm   | 1 298,90                 | 742,20                     |
| 6 mm   | 1 559,80                 | 891,30                     |
| 8 mm   | 2 078,90                 | 1 187,90                   |
| 10 mm  | 2 598,80                 | 1 485,00                   |
| 12 mm  | 3 118,70                 | 1 782,10                   |
| 15 mm  | 3 897,70                 | 2 227,30                   |
| 20 mm  | 5 197,60                 | 2 970,00                   |
| 25 mm  | 6 497,00                 | 3 712,50                   |
| 30 mm  | 7 796,30                 | 4 455,10                   |
| 40 mm  | 10 478,70                | 5 987,80                   |
| 50 mm  | 13 096,90                | 7 484,00                   |

Ceny výrobků jsou uvedeny v Kč za m<sup>2</sup> bez DPH.

Pryžové desky se používají v mnoha odvětvích jako těsnící a dopadový element nebo slouží jako polotvar pro zhotovení různých těsnících a tlumicích dílců, izolačních vrstev apod. Vyrábějí se buď s povrchem hladkým nebo s texturou. Uvnitř mohou být desky zpevněny textilní vložkou.

Standardně jsou dodávány v rolích nebo deskách v síle 0,1 - 50 mm. Neuvedené tloušťky pak dle konkrétních požadavků zákazníka. V závislosti na směsi mají pryžové desky i rozdílné vlastnosti, mechanickou odolnost, olejivzdornost, kyselinovzdornost a měrnou hmotnost. Dají se běžně tvarovat řezáním či vysekáváním.

| <b>ADI01 NBR 65 +/- 5 Sh.<br/>s klouzkem, 5 MPa</b> |                          |                            |
|---|--------------------------|----------------------------|
|   | 1 - 11,99 m <sup>2</sup> | 12 - 119,99 m <sup>2</sup> |
| 1 mm  | 240,00                   | 133,40                     |
| 2 mm  | 480,00                   | 266,70                     |
| 3 mm  | 720,00                   | 400,00                     |
| 4 mm  | 960,00                   | 533,30                     |
| 5 mm  | 1 200,00                 | 666,70                     |
| 6 mm  | 1 440,00                 | 800,00                     |
| 8 mm  | 1 920,00                 | 1 066,70                   |
| 10 mm   | 2 400,00                 | 1 333,40                   |
| 12 mm   | 2 880,00                 | 1 600,00                   |
| 15 mm   | 3 600,00                 | 2 000,10                   |
| 20 mm   | 4 800,00                 | 2 666,60                   |
| 25 mm   | 6 000,00                 | 3 333,30                   |
| 30 mm   | 7 200,00                 | 4 000,00                   |
| 40 mm   | 9 600,00                 | 5 333,40                   |
| 50 mm   | 12 000,00                | 6 666,60                   |



| <b>ADI01 NBR 60 +/- 5 Sh., FDA<br/>světlá, 5 MPa</b> |                          |                            |
|--|--------------------------|----------------------------|
|  | 1 - 11,99 m <sup>2</sup> | 12 - 119,99 m <sup>2</sup> |
| 1 mm   | 702,00                   | 390,00                     |
| 2 mm   | 1 404,00                 | 780,00                     |
| 3 mm   | 2 106,00                 | 1 170,00                   |
| 4 mm   | 2 808,00                 | 1 560,00                   |
| 5 mm   | 3 510,00                 | 1 950,00                   |
| 6 mm   | 4 212,00                 | 2 340,00                   |
| 8 mm   | 5 616,00                 | 3 120,00                   |
| 10 mm  | 7 020,00                 | 3 900,00                   |
| 12 mm  | 8 424,00                 | 4 680,00                   |
| 15 mm  | 10 530,00                | 5 850,00                   |
| 20 mm  | 14 040,00                | 7 800,00                   |
| 25 mm  | 17 550,00                | 9 750,00                   |
| 30 mm  | 21 060,00                | 11 700,00                  |
| 40 mm  | 28 080,00                | 15 600,00                  |
| 50 mm  | 35 100,00                | 19 500,00                  |

Ceny výrobků jsou uvedeny v Kč za m<sup>2</sup> bez DPH.



Pryžové desky se používají v mnoha odvětvích jako těsnící a dopadový element nebo slouží jako polotvar pro zhotovení různých těsnících a tlumicích dílců, izolačních vrstev apod. Vyrábějí se buď s povrchem hladkým nebo s texturou. Uvnitř mohou být desky zpevněny textilní vložkou.

Standardně jsou dodávány v rolích nebo deskách v síle 0,1 - 50 mm. Neuvedené tloušťky pak dle konkrétních požadavků zákazníka. V závislosti na směsi mají pryžové desky i rozdílné vlastnosti, mechanickou odolnost, olejivzdornost, kyselinovzdornost a měrnou hmotnost. Dají se běžně tvarovat řezáním či vysekáváním.

**NBR/SBR 65 +/- 5 Sh., 2-3 MPa,  
1 x textilní vložka**

|        | 1 - 11,99 m <sup>2</sup> | 12 - 119,99 m <sup>2</sup> |
|--------|--------------------------|----------------------------|
| 2 mm   | 323,60                   | 184,90                     |
| 2,5 mm | 405,50                   | 231,80                     |
| 3 mm   | 486,60                   | 278,10                     |
| 3,5 mm | 566,10                   | 323,60                     |
| 4 mm   | 647,00                   | 369,80                     |
| 5 mm   | 810,20                   | 463,00                     |
| 6 mm   | 977,40                   | 558,50                     |
| 8 mm   | 1 294,20                 | 739,50                     |
| 10 mm  | 1 614,90                 | 922,90                     |
| 12 mm  | 1 943,90                 | 1 110,80                   |
| 15 mm  | 2 429,20                 | 1 388,10                   |
| 20 mm  | 3 239,40                 | 1 851,10                   |
| 25 mm  | 4 049,20                 | 2 313,90                   |
| 30 mm  | 4 859,80                 | 2 777,00                   |
| 40 mm  | 6 478,80                 | 3 702,10                   |
| 50 mm  | 8 099,10                 | 4 628,10                   |

**NBR/SBR 65 +/- 5 Sh., 2-3 MPa,  
2 x textilní vložka**

|       | 1 - 11,99 m <sup>2</sup> | 12 - 119,99 m <sup>2</sup> |
|-------|--------------------------|----------------------------|
| 4 mm  | 790,00                   | 420,10                     |
| 5 mm  | 986,90                   | 524,90                     |
| 6 mm  | 1 183,80                 | 629,50                     |
| 8 mm  | 1 578,90                 | 839,60                     |
| 10 mm | 1 973,80                 | 1 111,40                   |
| 12 mm | 2 367,70                 | 1 333,30                   |
| 15 mm | 2 959,50                 | 1 666,50                   |
| 20 mm | 3 946,40                 | 2 222,20                   |
| 25 mm | 4 933,30                 | 2 778,00                   |
| 30 mm | 5 920,20                 | 3 333,60                   |
| 40 mm | 8 117,80                 | 4 571,10                   |
| 50 mm | 10 148,70                | 5 714,70                   |

**NBR/SBR 65 +/- 5 Sh., 5 MPa,  
1 x textilní vložka**

|        | 1 - 11,99 m <sup>2</sup> | 12 - 119,99 m <sup>2</sup> |
|--------|--------------------------|----------------------------|
| 2 mm   | 435,00                   | 248,60                     |
| 2,5 mm | 543,80                   | 310,70                     |
| 3 mm   | 645,70                   | 368,90                     |
| 3,5 mm | 755,40                   | 431,60                     |
| 4 mm   | 860,40                   | 491,70                     |
| 5 mm   | 1 075,20                 | 614,40                     |
| 6 mm   | 1 291,40                 | 738,00                     |
| 8 mm   | 1 721,10                 | 983,40                     |
| 10 mm  | 2 151,90                 | 1 229,70                   |
| 12 mm  | 2 582,80                 | 1 475,90                   |
| 15 mm  | 3 227,10                 | 1 844,10                   |
| 20 mm  | 4 303,80                 | 2 459,30                   |
| 25 mm  | 5 379,70                 | 3 074,10                   |
| 30 mm  | 6 455,70                 | 3 689,00                   |
| 40 mm  | 8 607,60                 | 4 918,60                   |
| 50 mm  | 10 759,50                | 6 148,20                   |

**NBR/SBR 65 +/- 5 Sh., 2-3 MPa,  
1 x nylon vložka**

|        | 1 - 11,99 m <sup>2</sup> | 12 - 119,99 m <sup>2</sup> |
|--------|--------------------------|----------------------------|
| 2 mm   | 424,10                   | 242,40                     |
| 2,5 mm | 475,70                   | 271,80                     |
| 3 mm   | 571,00                   | 326,30                     |
| 3,5 mm | 666,10                   | 380,60                     |
| 4 mm   | 717,80                   | 410,20                     |
| 5 mm   | 864,60                   | 494,10                     |
| 6 mm   | 1 011,40                 | 577,90                     |
| 8 mm   | 1 305,10                 | 745,70                     |
| 10 mm  | 1 598,60                 | 913,60                     |
| 12 mm  | 1 863,10                 | 1 081,30                   |
| 15 mm  | 2 332,70                 | 1 332,90                   |
| 20 mm  | 3 115,70                 | 1 780,40                   |
| 25 mm  | 3 894,60                 | 2 225,40                   |
| 30 mm  | 4 608,40                 | 2 633,40                   |
| 40 mm  | 6 198,80                 | 3 542,20                   |
| 50 mm  | 7 715,80                 | 4 409,10                   |

Ceny výrobků jsou uvedeny v Kč za m<sup>2</sup> bez DPH.

Pryžové desky se používají v mnoha odvětvích jako těsnící a dopadový element nebo slouží jako polotvar pro zhotovení různých těsnících a tlumících dílců, izolačních vrstev apod. Vyrábějí se buď s povrchem hladkým nebo s texturou. Uvnitř mohou být desky zpevněny textilní vložkou.

Standardně jsou dodávány v rolích nebo deskách v síle 0,1 - 50 mm. Neuvedené tloušťky pak dle konkrétních požadavků zákazníka. V závislosti na směsi mají pryžové desky i rozdílné vlastnosti, mechanickou odolnost, olejivzdornost, kyselinovzdornost a měrnou hmotnost. Dají se běžně tvarovat řezáním či vysekáváním.

**EPDM/SBR 65 +/- 5 Sh., 2-3 MPa**

|        | 1 - 11,99 m <sup>2</sup> | 12 - 119,99 m <sup>2</sup> |
|--------|--------------------------|----------------------------|
| 1 mm   | 133,80                   | 95,60                      |
| 1,5 mm | 203,40                   | 145,30                     |
| 2 mm   | 248,00                   | 177,10                     |
| 2,5 mm | 313,20                   | 223,70                     |
| 3 mm   | 373,00                   | 266,40                     |
| 3,5 mm | 438,30                   | 313,10                     |
| 4 mm   | 486,20                   | 355,00                     |
| 5 mm   | 621,00                   | 443,60                     |
| 6 mm   | 745,00                   | 532,10                     |
| 8 mm   | 993,90                   | 710,00                     |
| 10 mm  | 1 241,90                 | 887,10                     |
| 12 mm  | 1 489,90                 | 1 064,20                   |
| 15 mm  | 1 861,80                 | 1 330,10                   |
| 20 mm  | 2 482,80                 | 1 773,40                   |
| 25 mm  | 3 103,70                 | 2 216,90                   |
| 30 mm  | 3 724,70                 | 2 660,50                   |
| 40 mm  | 4 965,50                 | 3 546,80                   |
| 50 mm  | 6 207,40                 | 4 433,90                   |

**EPDM/SBR 65 +/- 5 Sh., 5 MPa**

|        | 1 - 11,99 m <sup>2</sup> | 12 - 119,99 m <sup>2</sup> |
|--------|--------------------------|----------------------------|
| 1 mm   | 157,70                   | 112,60                     |
| 1,5 mm | 237,10                   | 169,30                     |
| 2 mm   | 298,00                   | 212,90                     |
| 2,5 mm | 372,50                   | 266,00                     |
| 3 mm   | 447,00                   | 319,20                     |
| 3,5 mm | 521,40                   | 372,50                     |
| 4 mm   | 595,90                   | 425,60                     |
| 5 mm   | 745,00                   | 532,10                     |
| 6 mm   | 893,90                   | 638,50                     |
| 8 mm   | 1 190,80                 | 850,60                     |
| 10 mm  | 1 489,90                 | 1 064,20                   |
| 12 mm  | 1 786,80                 | 1 276,20                   |
| 15 mm  | 2 233,80                 | 1 595,50                   |
| 20 mm  | 2 978,60                 | 2 127,60                   |
| 25 mm  | 3 723,60                 | 2 659,70                   |
| 30 mm  | 4 468,50                 | 3 180,10                   |
| 40 mm  | 5 957,30                 | 4 255,20                   |
| 50 mm  | 7 447,20                 | 5 319,40                   |

**EPDM/SBR 65 +/- 5 Sh., 7-8 MPa**

|        | 1 - 11,99 m <sup>2</sup> | 12 - 119,99 m <sup>2</sup> |
|--------|--------------------------|----------------------------|
| 1 mm   | 251,00                   | 151,80                     |
| 1,5 mm | 376,60                   | 227,90                     |
| 2 mm   | 462,20                   | 279,60                     |
| 2,5 mm | 577,30                   | 349,30                     |
| 3 mm   | 693,30                   | 419,50                     |
| 3,5 mm | 808,80                   | 489,30                     |
| 4 mm   | 924,40                   | 559,30                     |
| 5 mm   | 1 154,50                 | 698,50                     |
| 6 mm   | 1 386,60                 | 838,90                     |
| 8 mm   | 1 847,90                 | 1 118,00                   |
| 10 mm  | 2 310,00                 | 1 397,60                   |
| 12 mm  | 2 772,30                 | 1 677,30                   |
| 15 mm  | 3 464,60                 | 2 096,20                   |
| 20 mm  | 4 620,00                 | 2 795,40                   |
| 25 mm  | 5 775,10                 | 3 494,10                   |
| 30 mm  | 6 930,10                 | 4 193,00                   |
| 40 mm  | 9 314,50                 | 5 635,70                   |
| 50 mm  | 11 641,60                | 7 043,80                   |

Ceny výrobků jsou uvedeny v Kč za m<sup>2</sup> bez DPH.



Pryžové desky se používají v mnoha odvětvích jako těsnící a dopadový element nebo slouží jako polotvar pro zhotovení různých těsnících a tlumicích dílců, izolačních vrstev apod. Vyrábějí se buď s povrchem hladkým nebo s texturou. Uvnitř mohou být desky zpevněny textilní vložkou.

Standardně jsou dodávány v rolích nebo deskách v síle 0,1 - 50 mm. Neuvedené tloušťky pak dle konkrétních požadavků zákazníka. V závislosti na směsi mají pryžové desky i rozdílné vlastnosti, mechanickou odolnost, olejivzdornost, kyselinovzdornost a měrnou hmotnost. Dají se běžně tvarovat řezáním či vysekáváním.

| <b>ADI01 EPDM 65 +/- 5 Sh.</b> |                          |                            |
|--------------------------------|--------------------------|----------------------------|
|                                | 1 - 11,99 m <sup>2</sup> | 12 - 119,99 m <sup>2</sup> |
| 1 mm                           | 270,00                   | 150,00                     |
| 2 mm                           | 540,00                   | 300,00                     |
| 3 mm                           | 810,00                   | 450,00                     |
| 4 mm                           | 1 080,00                 | 600,00                     |
| 5 mm                           | 1 350,00                 | 750,00                     |
| 6 mm                           | 1 620,00                 | 900,00                     |
| 8 mm                           | 2 160,00                 | 1 200,00                   |
| 10 mm                          | 2 700,00                 | 1 500,00                   |
| 12 mm                          | 3 240,00                 | 1 800,00                   |
| 15 mm                          | 4 050,00                 | 2 250,00                   |
| 20 mm                          | 5 400,00                 | 3 000,00                   |
| 25 mm                          | 6 750,00                 | 3 750,00                   |
| 30 mm                          | 8 100,00                 | 4 500,00                   |
| 40 mm                          | 10 800,00                | 6 000,00                   |
| 50 mm                          | 13 500,00                | 7 500,00                   |



| <b>ADI01 EPDM 60 +/- 5 Sh., FDA</b> |                          |                            |
|-------------------------------------|--------------------------|----------------------------|
|                                     | 1 - 11,99 m <sup>2</sup> | 12 - 119,99 m <sup>2</sup> |
| 1 mm                                | 894,00                   | 496,70                     |
| 2 mm                                | 1 788,00                 | 993,40                     |
| 3 mm                                | 2 682,00                 | 1 490,00                   |
| 4 mm                                | 3 576,00                 | 1 986,70                   |
| 5 mm                                | 4 470,00                 | 2 483,40                   |
| 6 mm                                | 5 364,00                 | 2 980,00                   |
| 8 mm                                | 7 152,00                 | 3 973,30                   |
| 10 mm                               | 8 940,00                 | 4 966,70                   |
| 12 mm                               | 10 728,00                | 5 960,00                   |
| 15 mm                               | 13 410,00                | 7 449,90                   |
| 20 mm                               | 17 880,00                | 9 933,30                   |
| 25 mm                               | 22 350,00                | 12 416,70                  |
| 30 mm                               | 26 820,00                | 14 900,00                  |
| 40 mm                               | 35 760,00                | 19 866,70                  |
| 50 mm                               | 44 700,00                | 24 833,30                  |

Ceny výrobků jsou uvedeny v Kč za m<sup>2</sup> bez DPH.

Pryžové desky se používají v mnoha odvětvích jako těsnící a dopadový element nebo slouží jako polotvar pro zhotovení různých těsnících a tlumicích dílců, izolačních vrstev apod. Vyrábějí se buď s povrchem hladkým nebo s texturou. Uvnitř mohou být desky zpevněny textilní vložkou.

Standardně jsou dodávány v rolích nebo deskách v síle 0,1 - 50 mm. Neuvedené tloušťky pak dle konkrétních požadavků zákazníka. V závislosti na směsi mají pryžové desky i rozdílné vlastnosti, mechanickou odolnost, olejivzdornost, kyselinovzdornost a měrnou hmotnost. Dají se běžně tvarovat řezáním či vysekáváním.

### EPDM/SBR 65 +/- 5 Sh., 2-3 MPa, 1 x textilní vložka

|        | 1 - 11,99 m <sup>2</sup> | 12 - 119,99 m <sup>2</sup> |
|--------|--------------------------|----------------------------|
| 2 mm   | 371,30                   | 185,70                     |
| 2,5 mm | 463,50                   | 231,80                     |
| 3 mm   | 556,20                   | 278,10                     |
| 3,5 mm | 649,80                   | 325,00                     |
| 4 mm   | 742,60                   | 371,30                     |
| 5 mm   | 927,50                   | 463,80                     |
| 6 mm   | 1 112,40                 | 556,20                     |
| 8 mm   | 1 483,70                 | 741,90                     |
| 10 mm  | 1 851,90                 | 925,90                     |
| 12 mm  | 2 221,60                 | 1 110,80                   |
| 15 mm  | 2 776,20                 | 1 388,10                   |
| 20 mm  | 3 702,10                 | 1 851,10                   |
| 25 mm  | 4 627,80                 | 2 313,90                   |
| 30 mm  | 5 554,00                 | 2 777,00                   |
| 40 mm  | 7 404,40                 | 3 702,10                   |
| 50 mm  | 9 256,10                 | 4 628,10                   |

### EPDM/SBR 65 +/- 5 Sh., 2-3 MPa, 2 x textilní vložka

|       | 1 - 11,99 m <sup>2</sup> | 12 - 119,99 m <sup>2</sup> |
|-------|--------------------------|----------------------------|
| 4 mm  | 823,80                   | 438,00                     |
| 5 mm  | 1 028,80                 | 547,10                     |
| 6 mm  | 1 235,10                 | 656,90                     |
| 8 mm  | 1 646,40                 | 875,60                     |
| 10 mm | 2 057,70                 | 1 158,70                   |
| 12 mm | 2 469,00                 | 1 390,30                   |
| 15 mm | 3 086,50                 | 1 738,00                   |
| 20 mm | 4 115,40                 | 2 317,40                   |
| 25 mm | 5 144,30                 | 2 896,70                   |
| 30 mm | 6 173,10                 | 3 476,10                   |
| 40 mm | 8 345,10                 | 4 699,10                   |
| 50 mm | 10 430,60                | 5 873,50                   |

### EPDM/SBR 65 +/- 5 Sh., 5 MPa, 1 x textilní vložka

|        | 1 - 11,99 m <sup>2</sup> | 12 - 119,99 m <sup>2</sup> |
|--------|--------------------------|----------------------------|
| 2 mm   | 402,70                   | 253,60                     |
| 2,5 mm | 498,20                   | 313,60                     |
| 3 mm   | 597,80                   | 376,40                     |
| 3,5 mm | 697,00                   | 438,90                     |
| 4 mm   | 796,60                   | 501,60                     |
| 5 mm   | 995,40                   | 626,70                     |
| 6 mm   | 1 195,50                 | 752,70                     |
| 8 mm   | 1 593,10                 | 1 003,10                   |
| 10 mm  | 1 992,10                 | 1 254,20                   |
| 12 mm  | 2 390,90                 | 1 505,40                   |
| 15 mm  | 2 987,40                 | 1 880,90                   |
| 20 mm  | 3 984,10                 | 2 508,50                   |
| 25 mm  | 4 980,10                 | 3 135,60                   |
| 30 mm  | 5 976,10                 | 3 762,70                   |
| 40 mm  | 7 968,10                 | 5 017,00                   |
| 50 mm  | 9 960,20                 | 6 271,20                   |

### EPDM/SBR 65 +/- 5 Sh., 2-3 MPa, 1 x nylon vložka

|        | 1 - 11,99 m <sup>2</sup> | 12 - 119,99 m <sup>2</sup> |
|--------|--------------------------|----------------------------|
| 2 mm   | 433,90                   | 248,00                     |
| 2,5 mm | 488,60                   | 279,20                     |
| 3 mm   | 586,20                   | 335,00                     |
| 3,5 mm | 645,80                   | 369,00                     |
| 4 mm   | 738,20                   | 421,80                     |
| 5 mm   | 889,10                   | 508,00                     |
| 6 mm   | 1 040,90                 | 594,90                     |
| 8 mm   | 1 344,70                 | 768,40                     |
| 10 mm  | 1 647,50                 | 941,40                     |
| 12 mm  | 1 951,30                 | 1 115,10                   |
| 15 mm  | 2 442,70                 | 1 395,90                   |
| 20 mm  | 3 213,50                 | 1 836,30                   |
| 25 mm  | 4 017,00                 | 2 295,40                   |
| 30 mm  | 4 828,50                 | 2 759,20                   |
| 40 mm  | 6 394,50                 | 3 654,00                   |
| 50 mm  | 7 960,50                 | 4 548,90                   |

Ceny výrobků jsou uvedeny v Kč za m<sup>2</sup> bez DPH.



Pryžové desky se používají v mnoha odvětvích jako těsnící a dopadový element nebo slouží jako polotvar pro zhotovení různých těsnících a tlumicích dílců, izolačních vrstev apod. Vyrábějí se buď s povrchem hladkým nebo s texturou. Uvnitř mohou být desky zpevněny textilní vložkou.

Standardně jsou dodávány v rolích nebo deskách v síle 0,1 - 50 mm. Neuvedené tloušťky pak dle konkrétních požadavků zákazníka. V závislosti na směsi mají pryžové desky i rozdílné vlastnosti, mechanickou odolnost, olejivzdornost, kyselinovzdornost a měrnou hmotnost. Dají se běžně tvarovat řezáním či vysekáváním.

**CR/SBR 65 +/- 5 Sh., 2-3 MPa**

|        | 1 - 11,99 m <sup>2</sup> | 12 - 119,99 m <sup>2</sup> |
|--------|--------------------------|----------------------------|
| 1 mm   | 167,30                   | 95,60                      |
| 1,5 mm | 255,50                   | 146,00                     |
| 2 mm   | 310,00                   | 177,10                     |
| 2,5 mm | 286,70                   | 225,60                     |
| 3 mm   | 466,30                   | 266,40                     |
| 3,5 mm | 552,40                   | 315,70                     |
| 4 mm   | 621,30                   | 355,00                     |
| 5 mm   | 776,30                   | 443,60                     |
| 6 mm   | 931,20                   | 532,10                     |
| 8 mm   | 1 242,40                 | 710,00                     |
| 10 mm  | 1 396,10                 | 797,80                     |
| 12 mm  | 1 552,40                 | 887,10                     |
| 15 mm  | 1 862,40                 | 1 064,20                   |
| 20 mm  | 2 483,20                 | 1 419,00                   |
| 25 mm  | 2 909,10                 | 1 662,30                   |
| 30 mm  | 3 103,50                 | 1 773,50                   |
| 40 mm  | 4 137,90                 | 2 364,60                   |
| 50 mm  | 5 173,20                 | 2 956,20                   |

**CR/SBR 65 +/- 5 Sh., 5 MPa**

|        | 1 - 11,99 m <sup>2</sup> | 12 - 119,99 m <sup>2</sup> |
|--------|--------------------------|----------------------------|
| 1 mm   | 197,10                   | 112,60                     |
| 1,5 mm | 232,40                   | 132,80                     |
| 2 mm   | 372,50                   | 212,90                     |
| 2,5 mm | 465,60                   | 266,00                     |
| 3 mm   | 558,70                   | 319,20                     |
| 3,5 mm | 651,80                   | 372,50                     |
| 4 mm   | 745,00                   | 425,60                     |
| 5 mm   | 931,20                   | 532,10                     |
| 6 mm   | 1 117,40                 | 638,50                     |
| 8 mm   | 1 488,60                 | 850,60                     |
| 10 mm  | 1 862,40                 | 1 064,20                   |
| 12 mm  | 2 233,40                 | 1 276,20                   |
| 15 mm  | 2 791,80                 | 1 595,30                   |
| 20 mm  | 3 723,30                 | 2 127,60                   |
| 25 mm  | 4 654,30                 | 2 659,60                   |
| 30 mm  | 5 585,00                 | 3 191,40                   |
| 40 mm  | 7 446,70                 | 4 255,20                   |
| 50 mm  | 9 308,30                 | 5 319,00                   |

**CR/SBR 65 +/- 5 Sh., 7-8 MPa**

|        | 1 - 11,99 m <sup>2</sup> | 12 - 119,99 m <sup>2</sup> |
|--------|--------------------------|----------------------------|
| 1 mm   | 282,40                   | 161,40                     |
| 1,5 mm | 390,00                   | 222,80                     |
| 2 mm   | 519,90                   | 297,10                     |
| 2,5 mm | 649,90                   | 371,40                     |
| 3 mm   | 780,00                   | 445,70                     |
| 3,5 mm | 909,90                   | 519,90                     |
| 4 mm   | 1 039,90                 | 594,20                     |
| 5 mm   | 1 298,90                 | 742,20                     |
| 6 mm   | 1 559,80                 | 891,30                     |
| 8 mm   | 2 078,80                 | 1 187,90                   |
| 10 mm  | 2 598,80                 | 1 485,00                   |
| 12 mm  | 3 118,70                 | 1 782,10                   |
| 15 mm  | 3 897,70                 | 2 227,30                   |
| 20 mm  | 5 197,60                 | 2 970,00                   |
| 25 mm  | 6 497,00                 | 3 712,50                   |
| 30 mm  | 7 796,30                 | 4 455,10                   |
| 40 mm  | 10 478,70                | 5 987,80                   |
| 50 mm  | 13 096,90                | 7 484,00                   |

Ceny výrobků jsou uvedeny v Kč za m<sup>2</sup> bez DPH.



Pryžové desky se používají v mnoha odvětvích jako těsnící a dopadový element nebo slouží jako polotvar pro zhotovení různých těsnících a tlumicích dílců, izolačních vrstev apod. Vyrábějí se buď s povrchem hladkým nebo s texturou. Uvnitř mohou být desky zpevněny textilní vložkou.

Standardně jsou dodávány v rolích nebo deskách v síle 0,1 - 50 mm. Neuvedené tloušťky pak dle konkrétních požadavků zákazníka. V závislosti na směsi mají pryžové desky i rozdílné vlastnosti, mechanickou odolnost, olejivzdornost, kyselinovzdornost a měrnou hmotnost. Dají se běžně tvarovat řezáním či vysekáváním.

### CR/SBR 65 +/- 5 Sh., 2-3 MPa, 1 x textilní vložka

|        | 1 - 11,99 m <sup>2</sup> | 12 - 119,99 m <sup>2</sup> |
|--------|--------------------------|----------------------------|
| 2 mm   | 369,80                   | 246,50                     |
| 2,5 mm | 463,40                   | 309,00                     |
| 3 mm   | 556,20                   | 370,80                     |
| 3,5 mm | 647,00                   | 431,40                     |
| 4 mm   | 739,50                   | 493,00                     |
| 5 mm   | 925,90                   | 617,30                     |
| 6 mm   | 1 117,00                 | 744,70                     |
| 8 mm   | 1 479,00                 | 986,00                     |
| 9 mm   | 1 660,70                 | 1 107,20                   |
| 10 mm  | 1 845,60                 | 1 230,40                   |
| 12 mm  | 2 221,60                 | 1 481,10                   |
| 15 mm  | 2 776,20                 | 1 850,80                   |
| 20 mm  | 3 702,10                 | 2 468,10                   |
| 25 mm  | 4 627,70                 | 3 085,10                   |
| 30 mm  | 5 554,00                 | 3 702,70                   |
| 40 mm  | 7 404,40                 | 4 936,20                   |
| 50 mm  | 9 256,10                 | 6 170,80                   |

### CR/SBR 65 +/- 5 Sh., 2-3 MPa, 2 x textilní vložka

|       | 1 - 11,99 m <sup>2</sup> | 12 - 119,99 m <sup>2</sup> |
|-------|--------------------------|----------------------------|
| 4 mm  | 790,00                   | 378,10                     |
| 5 mm  | 986,90                   | 472,40                     |
| 6 mm  | 1 183,80                 | 566,60                     |
| 8 mm  | 1 578,90                 | 755,70                     |
| 10 mm | 1 973,80                 | 944,80                     |
| 12 mm | 2 367,70                 | 1 133,20                   |
| 15 mm | 2 959,50                 | 1 416,50                   |
| 20 mm | 3 946,40                 | 1 888,90                   |
| 25 mm | 4 933,10                 | 2 361,20                   |
| 30 mm | 5 920,20                 | 2 833,60                   |
| 40 mm | 8 117,80                 | 3 885,40                   |
| 50 mm | 10 148,70                | 4 857,50                   |

### CR/SBR 65 +/- 5 Sh., 5 MPa, 1 x textilní vložka

|        | 1 - 11,99 m <sup>2</sup> | 12 - 119,99 m <sup>2</sup> |
|--------|--------------------------|----------------------------|
| 2 mm   | 460,60                   | 263,20                     |
| 2,5 mm | 575,70                   | 329,00                     |
| 3 mm   | 683,60                   | 390,60                     |
| 3,5 mm | 799,70                   | 456,90                     |
| 4 mm   | 911,10                   | 520,70                     |
| 5 mm   | 1 138,50                 | 650,60                     |
| 6 mm   | 1 367,40                 | 781,40                     |
| 8 mm   | 1 822,20                 | 1 041,20                   |
| 10 mm  | 2 278,50                 | 1 301,90                   |
| 12 mm  | 2 734,80                 | 1 562,80                   |
| 15 mm  | 3 417,00                 | 1 952,50                   |
| 20 mm  | 4 557,00                 | 2 604,00                   |
| 25 mm  | 5 696,10                 | 3 255,00                   |
| 30 mm  | 6 835,40                 | 3 905,90                   |
| 40 mm  | 9 113,90                 | 5 208,00                   |
| 50 mm  | 11 392,40                | 6 509,90                   |

### CR/SBR 65 +/- 5 Sh., 2-3 MPa, 1 x nylon vložka

|        | 1 - 11,99 m <sup>2</sup> | 12 - 119,99 m <sup>2</sup> |
|--------|--------------------------|----------------------------|
| 2 mm   | 551,00                   | 257,10                     |
| 2,5 mm | 620,40                   | 289,50                     |
| 3 mm   | 744,40                   | 347,40                     |
| 3,5 mm | 820,20                   | 382,80                     |
| 4 mm   | 937,30                   | 437,40                     |
| 5 mm   | 1 128,90                 | 526,80                     |
| 6 mm   | 1 321,80                 | 616,90                     |
| 8 mm   | 1 707,60                 | 796,90                     |
| 10 mm  | 2 092,20                 | 976,30                     |
| 12 mm  | 2 478,00                 | 1 156,40                   |
| 15 mm  | 3 102,00                 | 1 447,60                   |
| 20 mm  | 4 080,70                 | 1 904,40                   |
| 25 mm  | 5 100,80                 | 2 380,40                   |
| 30 mm  | 6 131,40                 | 2 861,40                   |
| 40 mm  | 8 120,00                 | 3 789,30                   |
| 50 mm  | 10 108,60                | 4 717,30                   |

Ceny výrobků jsou uvedeny v Kč za m<sup>2</sup> bez DPH.



Pryžové desky se používají v mnoha odvětvích jako těsnící a dopadový element nebo slouží jako polotvar pro zhotovení různých těsnících a tlumících dílců, izolačních vrstev apod. Vyrábějí se buď s povrchem hladkým nebo s texturou. Uvnitř mohou být desky zpevněny textilní vložkou.

Standardně jsou dodávány v rolích nebo deskách v síle 0,1 - 50 mm. Neuvedené tloušťky pak dle konkrétních požadavků zákazníka. V závislosti na směsi mají pryžové desky i rozdílné vlastnosti, mechanickou odolnost, olejivzdornost, kyselinovzdornost a měrnou hmotnost. Dají se běžně tvarovat řezáním či vysekáváním.

## FPM 70 +/- 5 Sh.

|        | 1 - 11,99 m <sup>2</sup> | 12 - 119,99 m <sup>2</sup> |
|--------|--------------------------|----------------------------|
| 1 mm   | 4 000,30                 | 2 165,60                   |
| 1,5 mm | 5 789,30                 | 3 134,10                   |
| 2 mm   | 7 719,10                 | 4 178,70                   |
| 2,5 mm | 9 648,90                 | 5 223,40                   |
| 3 mm   | 11 578,70                | 6 268,10                   |
| 3,5 mm | 13 508,40                | 7 312,90                   |
| 4 mm   | 15 438,30                | 8 357,60                   |
| 5 mm   | 19 295,70                | 10 445,80                  |
| 6 mm   | 23 126,50                | 12 519,60                  |
| 8 mm   | 30 844,50                | 16 697,80                  |
| 10 mm  | 38 595,60                | 20 893,90                  |
| 12 mm  | 46 314,70                | 25 072,60                  |
| 15 mm  | 57 893,40                | 31 340,70                  |
| 20 mm  | 77 191,20                | 41 787,70                  |

## NR/SBR 50 +/- 5 Sh., šedá / bílá

|        | 1 - 11,99 m <sup>2</sup> | 12 - 119,99 m <sup>2</sup> |
|--------|--------------------------|----------------------------|
| 1 mm   | 315,10                   | 225,10                     |
| 1,5 mm | 472,70                   | 337,60                     |
| 2 mm   | 630,30                   | 450,10                     |
| 2,5 mm | 787,90                   | 562,80                     |
| 3 mm   | 946,40                   | 676,00                     |
| 3,5 mm | 1 103,90                 | 788,50                     |
| 4 mm   | 1 261,50                 | 901,00                     |
| 5 mm   | 1 576,60                 | 1 126,10                   |
| 6 mm   | 1 891,70                 | 1 351,30                   |
| 8 mm   | 2 837,20                 | 2 026,50                   |
| 10 mm  | 3 152,30                 | 2 251,70                   |
| 12 mm  | 3 782,60                 | 2 701,80                   |
| 15 mm  | 4 728,90                 | 3 377,80                   |
| 20 mm  | 6 304,60                 | 4 503,30                   |
| 25 mm  | 7 880,80                 | 5 629,10                   |
| 30 mm  | 9 456,90                 | 6 755,00                   |
| 40 mm  | 12 609,20                | 9 006,60                   |
| 50 mm  | 15 761,50                | 11 258,20                  |

## Silikon 60 +/- 5 Sh.

|        | 1 - 11,99 m <sup>2</sup> | 12 - 119,99 m <sup>2</sup> |
|--------|--------------------------|----------------------------|
| 1 mm   | 834,20                   | 476,70                     |
| 1,5 mm | 1 217,10                 | 695,50                     |
| 2 mm   | 1 622,70                 | 927,30                     |
| 2,5 mm | 2 028,60                 | 1 159,20                   |
| 3 mm   | 2 434,10                 | 1 390,90                   |
| 3,5 mm | 2 840,20                 | 1 622,90                   |
| 4 mm   | 3 245,90                 | 1 854,80                   |
| 5 mm   | 4 056,80                 | 2 318,10                   |
| 6 mm   | 4 868,10                 | 2 781,80                   |
| 8 mm   | 5 980,00                 | 3 417,10                   |
| 10 mm  | 8 113,40                 | 4 636,20                   |
| 12 mm  | 9 736,10                 | 5 563,50                   |
| 15 mm  | 12 170,20                | 6 954,30                   |
| 20 mm  | 16 226,80                | 9 272,40                   |

## ADI01 NR 40 +/- 5 Sh., šedá / béžová

|        | 1 - 11,99 m <sup>2</sup> | 12 - 119,99 m <sup>2</sup> |
|--------|--------------------------|----------------------------|
| 1 mm   | 823,20                   | 457,40                     |
| 1,5 mm | 1 234,80                 | 686,00                     |
| 2 mm   | 1 646,40                 | 914,70                     |
| 2,5 mm | 2 058,00                 | 1 143,30                   |
| 3 mm   | 2 469,60                 | 1 372,00                   |
| 3,5 mm | 3 292,80                 | 1 829,30                   |
| 4 mm   | 4 116,00                 | 2 286,70                   |
| 5 mm   | 4 939,20                 | 2 744,00                   |
| 6 mm   | 6 585,60                 | 3 658,70                   |
| 8 mm   | 8 232,00                 | 4 573,40                   |
| 10 mm  | 12 348,00                | 6 860,10                   |
| 12 mm  | 16 464,00                | 9 146,60                   |
| 15 mm  | 20 580,00                | 11 433,30                  |
| 20 mm  | 24 696,00                | 13 720,00                  |
| 25 mm  | 20 580,00                | 11 433,30                  |
| 30 mm  | 24 696,00                | 13 720,00                  |
| 40 mm  | 32 928,00                | 18 293,40                  |
| 50 mm  | 41 160,00                | 22 866,60                  |

Ceny výrobků jsou uvedeny v Kč za m<sup>2</sup> bez DPH.



Podlahové desky slouží jako izolační, vyrovnávací, bezpečnostní a ochranná krytina. Druh použitého materiálu lze libovolně volit dle použití v exteriéru či interiéru, dále dle stupně hořlavosti či požadované odolnosti vůči chemikáliím, olejům, benzínu a řadě dalších látek.

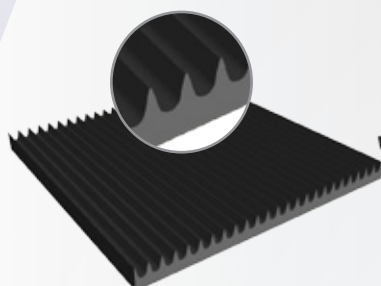

**Rýhovaná deska - malá**

|      | 1 - 11,99 m <sup>2</sup> | 12 - 119,99 m <sup>2</sup> |
|------|--------------------------|----------------------------|
| 3 mm | 288,70                   | 165,00                     |
| 4 mm | 385,30                   | 220,20                     |
| 5 mm | 593,40                   | 339,10                     |

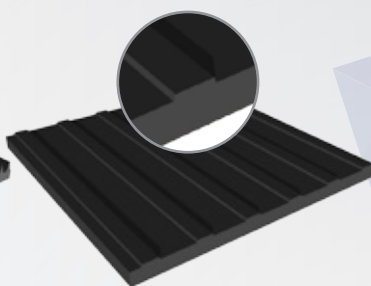

**Rýhovaná deska - velká**

|      | 1 - 11,99 m <sup>2</sup> | 12 - 119,99 m <sup>2</sup> |
|------|--------------------------|----------------------------|
| 3 mm | 340,10                   | 222,20                     |
| 4 mm | 455,10                   | 297,20                     |

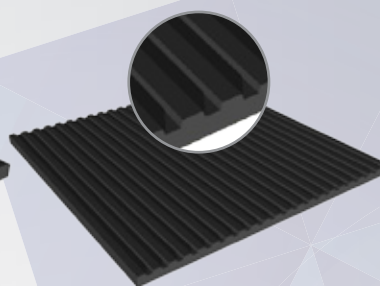

**Rýhovaná deska - speciál**

|      | 1 - 11,99 m <sup>2</sup> | 12 - 119,99 m <sup>2</sup> |
|------|--------------------------|----------------------------|
| 3 mm | 352,00                   | 201,10                     |
| 4 mm | 474,40                   | 271,10                     |

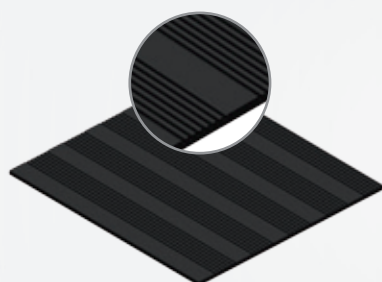

**Rýhovaná deska - smíšená**

|      | 1 - 11,99 m <sup>2</sup> | 12 - 119,99 m <sup>2</sup> |
|------|--------------------------|----------------------------|
| 3 mm | 352,20                   | 228,10                     |
| 4 mm | 477,90                   | 309,40                     |
| 5 mm | 603,60                   | 390,90                     |
| 6 mm | 729,20                   | 472,30                     |

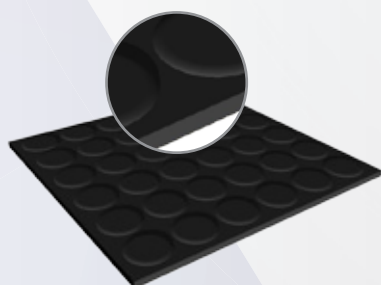

**Penzíková deska**

|      | 1 - 11,99 m <sup>2</sup> | 12 - 119,99 m <sup>2</sup> |
|------|--------------------------|----------------------------|
| 3 mm | 352,00                   | 201,10                     |
| 4 mm | 474,60                   | 271,20                     |
| 5 mm | 784,20                   | 448,10                     |
| 6 mm | 948,10                   | 541,80                     |
| 7 mm | 1 274,80                 | 728,50                     |

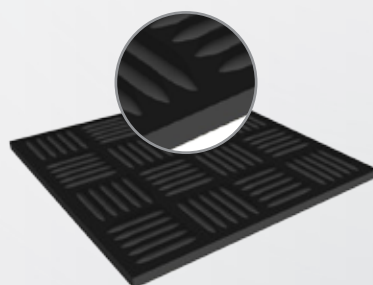

**Checker deska**

|      | 1 - 11,99 m <sup>2</sup> | 12 - 119,99 m <sup>2</sup> |
|------|--------------------------|----------------------------|
| 3 mm | 352,00                   | 201,10                     |
| 4 mm | 474,40                   | 271,10                     |



**Kladívková deska**

|      | 1 - 11,99 m <sup>2</sup> | 12 - 119,99 m <sup>2</sup> |
|------|--------------------------|----------------------------|
| 3 mm | 352,20                   | 228,10                     |
| 4 mm | 477,90                   | 309,40                     |
| 5 mm | 603,60                   | 390,90                     |
| 6 mm | 729,20                   | 472,30                     |



Ceny výrobků jsou uvedeny v Kč za m<sup>2</sup> bez DPH.



Podlahové desky slouží jako izolační, vyrovnávací, bezpečnostní a ochranná krytina. Druh použitého materiálu lze libovolně volit dle použití v exteriéru či interiéru, dále dle stupně hořlavosti či požadované odolnosti vůči chemikáliím, olejům, benzínu a řadě dalších látek.

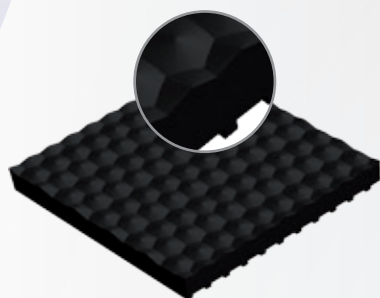

**Kladívková deska - speciál**

|       | 1 - 11,99 m <sup>2</sup> | 12 - 119,99 m <sup>2</sup> |
|-------|--------------------------|----------------------------|
| 8 mm  | 1 023,80                 | 663,00                     |
| 10 mm | 1 279,00                 | 828,40                     |
| 12 mm | 1 535,30                 | 994,20                     |
| 15 mm | 1 919,20                 | 1 242,90                   |

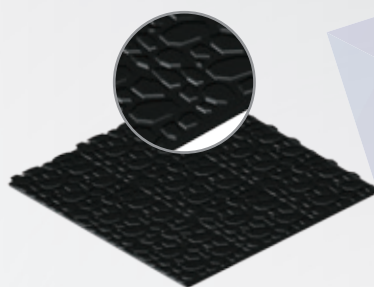

**Kamínková deska**

|      | 1 - 11,99 m <sup>2</sup> | 12 - 119,99 m <sup>2</sup> |
|------|--------------------------|----------------------------|
| 3 mm | 363,60                   | 235,50                     |
| 4 mm | 484,60                   | 313,80                     |
| 6 mm | 727,40                   | 471,10                     |
| 8 mm | 969,20                   | 627,70                     |

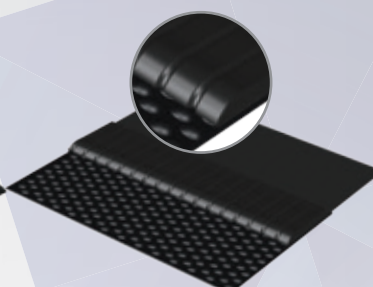

**Kamínková deska - speciál / 1,22 x 1,83 m**

|       | 1 - 11,99 m <sup>2</sup> | 12 - 119,99 m <sup>2</sup> |
|-------|--------------------------|----------------------------|
| 12 mm | 2 101,50                 | 1 360,90                   |
| 17 mm | 2 573,50                 | 1 666,70                   |

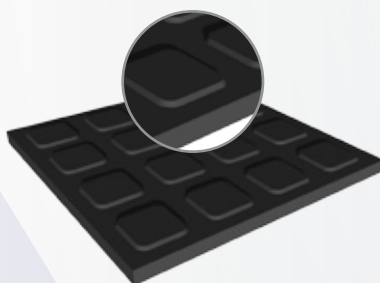

**Kostková deska**

|      | 1 - 11,99 m <sup>2</sup> | 12 - 119,99 m <sup>2</sup> |
|------|--------------------------|----------------------------|
| 8 mm | 1 049,80                 | 599,80                     |

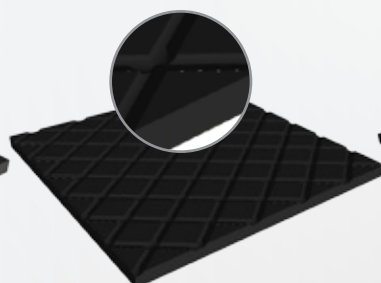

**Caro deska / Caro deska speciál**

| 1 Strana / 2 Strana |                          |                            |
|---------------------|--------------------------|----------------------------|
|                     | 1 - 11,99 m <sup>2</sup> | 12 - 119,99 m <sup>2</sup> |
| 12 mm               | 2 248,20                 | 1 352,30                   |

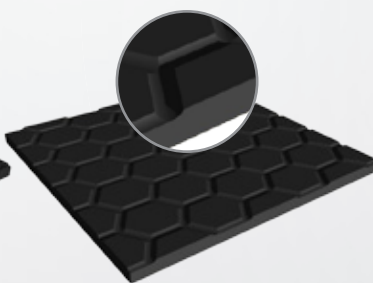

Ceny výrobků jsou uvedeny v Kč za m<sup>2</sup> bez DPH.

Podlahové desky slouží jako izolační, vyrovnávací, bezpečnostní a ochranná krytina. Druh použitého materiálu lze libovolně volit dle použití v exteriéru či interiéru, dále dle stupně hořlavosti či požadované odolnosti vůči chemikáliím, olejům, benzínu a řadě dalších látek.

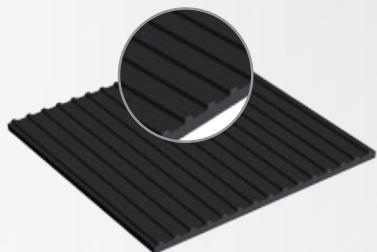

**Rýhovaná deska - malá - PVC**  
černá, červená, zelená, modrá, hnědá, šedá

|        |                             |                            |
|--------|-----------------------------|----------------------------|
|        | 0,01 - 17,99 m <sup>2</sup> | 18 - 179,99 m <sup>2</sup> |
| 2,2 mm | 261,00                      | 169,00                     |

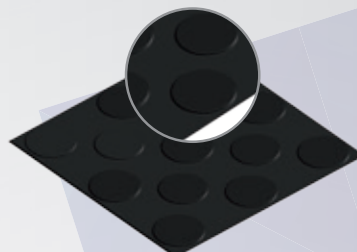

**Penízková deska - PVC**  
černá, červená, zelená, modrá, hnědá, šedá

|        |                             |                            |
|--------|-----------------------------|----------------------------|
|        | 0,01 - 17,99 m <sup>2</sup> | 18 - 179,99 m <sup>2</sup> |
| 2,2 mm | 261,00                      | 169,00                     |



**Kladívková deska - PVC**  
černá, červená, zelená, modrá, hnědá, šedá

|        |                             |                            |
|--------|-----------------------------|----------------------------|
|        | 0,01 - 17,99 m <sup>2</sup> | 18 - 179,99 m <sup>2</sup> |
| 2,2 mm | 261,00                      | 169,00                     |



**Mřížková deska - PVC**  
černá, červená, zelená, modrá, hnědá, šedá

|        |                             |                            |
|--------|-----------------------------|----------------------------|
|        | 0,01 - 17,99 m <sup>2</sup> | 18 - 179,99 m <sup>2</sup> |
| 2,2 mm | 261,00                      | 169,00                     |

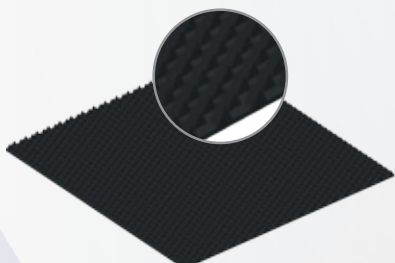

**Pyramidová deska - PVC**  
černá, červená, zelená, modrá, hnědá, šedá

|        |                             |                            |
|--------|-----------------------------|----------------------------|
|        | 0,01 - 17,99 m <sup>2</sup> | 18 - 179,99 m <sup>2</sup> |
| 2,2 mm | 261,00                      | 169,00                     |

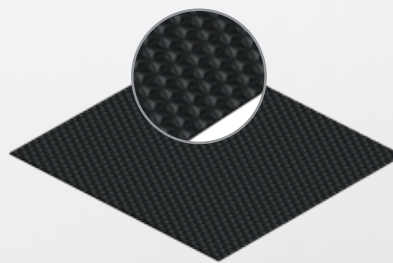

**Pyramidová deska - speciál - PVC**  
černá, červená, zelená, modrá, hnědá, šedá

|        |                             |                            |
|--------|-----------------------------|----------------------------|
|        | 0,01 - 17,99 m <sup>2</sup> | 18 - 179,99 m <sup>2</sup> |
| 3,6 mm | 270,60                      | 175,30                     |
| 4 mm   | 333,90                      | 216,20                     |

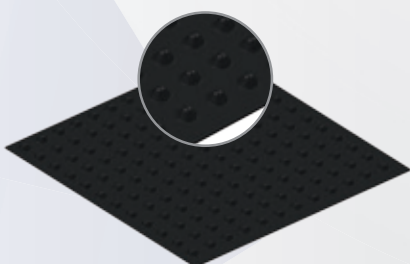

**Čočková deska - PVC**  
černá, červená, zelená, modrá, hnědá, šedá

|        |                            |                            |
|--------|----------------------------|----------------------------|
|        | 0,01 - 17,99m <sup>2</sup> | 18 - 179,99 m <sup>2</sup> |
| 2,2 mm | 261,00                     | 169,00                     |

Ceny výrobků jsou uvedeny v Kč za m<sup>2</sup> bez DPH.

Podlahové desky slouží jako izolační, vyrovnávací, bezpečnostní a ochranná krytina. Druh použitého materiálu lze libovolně volit dle použití v exteriéru či interiéru, dále dle stupně hořlavosti či požadované odolnosti vůči chemikáliím, olejům, benzínu a řadě dalších látek.



**Protiskluzová deska, mat. PVC / propustná / hrubá struktura**  
černá, červená, zelená, modrá, hnědá, šedá

|       | 0,01 - 17,99 m <sup>2</sup> | 18 - 179,99 m <sup>2</sup> |
|-------|-----------------------------|----------------------------|
| 12 mm | 754,20                      | 488,50                     |
| 15 mm | 919,30                      | 595,30                     |

**Protiskluzová deska, mat. PVC / se dnem / jemná struktura**  
černá, červená, zelená, modrá, hnědá, šedá

|       | 0,01 - 17,99 m <sup>2</sup> | 18 - 179,99 m <sup>2</sup> |
|-------|-----------------------------|----------------------------|
| 9 mm  | 342,60                      | 221,80                     |
| 12 mm | 438,50                      | 284,00                     |
| 15 mm | 518,20                      | 335,60                     |

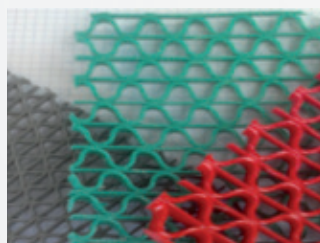

**Protiskluzová deska, mat. PVC - Typ S**  
černá, červená, zelená, modrá, hnědá, šedá

|      | 0,01 - 17,99 m <sup>2</sup> | 18 - 179,99 m <sup>2</sup> |
|------|-----------------------------|----------------------------|
| 5 mm | 404,90                      | 262,20                     |
| 9 mm | 684,20                      | 443,10                     |

Ceny výrobků jsou uvedeny v Kč za m<sup>2</sup> bez DPH.





Podlahové desky slouží jako izolační, vyrovnávací, bezpečnostní a ochranná krytina. Druh použitého materiálu lze libovolně volit dle použití v exteriéru či interiéru, dále dle stupně hořlavosti či požadované odolnosti vůči chemikáliím, olejům, benzínu a řadě dalších látek.

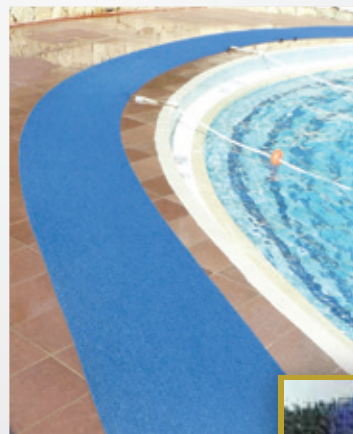
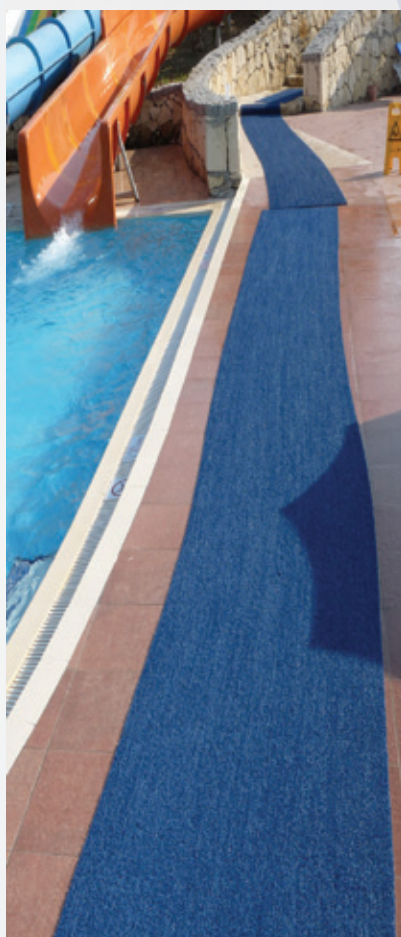

| Rozměr | 0,01 - 17,99 m <sup>2</sup> | 18 - 179,99 m <sup>2</sup> |
|--------|-----------------------------|----------------------------|
| 12 mm  | 754,20                      | 488,50                     |
| 15 mm  | 919,30                      | 595,30                     |

Ceny výrobků jsou uvedeny v Kč za m<sup>2</sup> bez DPH.



Aditeg s.r.o.  
Vrbovec 321, 671 24 Vrbovec, Česká republika. Tel.: +420 515 320 023, fax: +420 515 320 024, e-mail: info@aditeg.cz

www.aditeg.cz



V sortimentu firmy ADITEG s.r.o. naleznete NOVINKU kvalitní gumové rohože, které lze dodat v rozměrech dle dole uvedených mír. Gumové rohože se hodí nejen do vnitřních, ale i do venkovních objektů. Kromě čistící funkce získá vchod reprezentativní vzhled, což je důležité pro první dojem návštěvníka. Vstupní gumové rohože, které jsou ideální nejen pro vstupní prostor, ale také např. před schodiště, do dílen, na pracoviště, kde protéká voda, vhodné k pojezdu paletových vozíků s menším nákladem, na parkoviště osobních automobilů. Tyto rohože zvyšují produktivitu, odstraňují hrubé nečistoty, popřípadě sníh, tlumí hluk a působí jako izolace. Rohož představuje komplexní program pro bezpečnost, čistotu a pohodlí. Ideální pro vlhká, blátivá a zasněžená místa. Nabízíme gumové rohože různých velikostí a barev za výhodné ceny.

**Výhody a zajímavosti:** Rohože obecně se dobře čistí. Jsou tvarovány tak, aby se o ně nezakopávalo. Okraj rohože často tvoří náběhová hrana, která omezuje možnost zakopnutí či pádu a umožňuje přejezd automobilů.

## Gumová rohož – ADITEG-402

|                |         | 1 - 4 ks | 5 - 9 ks | 10 - 49 ks | 50 - 99 ks | 100 - .... |
|----------------|---------|----------|----------|------------|------------|------------|
| 1.524x914x12mm | černá   | 640,80   | 587,30   | 542,10     | 503,50     | 469,80     |
| 1.524x914x12mm | červená | 855,70   | 784,40   | 724,00     | 672,40     | 627,50     |

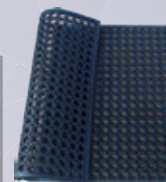

## Gumová rohož – ADITEG-404

|                  |       | 1 - 4 ks | 5 - 9 ks | 10 - 49 ks | 50 - 99 ks | 100 - .... |
|------------------|-------|----------|----------|------------|------------|------------|
| 1.000x1.000x13mm | černá | 559,80   | 513,00   | 473,60     | 439,80     | 410,40     |

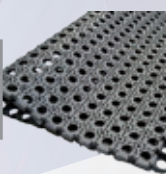

## Gumová rohož – ADITEG-404-C

|                  |       | 1 - 4 ks | 5 - 9 ks | 10 - 49 ks | 50 - 99 ks | 100 - .... |
|------------------|-------|----------|----------|------------|------------|------------|
| 1.500x1.000x22mm | černá | 676,40   | 619,90   | 572,30     | 531,40     | 496,00     |
| 1.200x800x22mm   | černá | 468,40   | 429,40   | 396,30     | 368,00     | 343,40     |
| 1.000x500x22mm   | černá | 180,90   | 165,90   | 153,00     | 142,10     | 132,70     |
| 800x500x22mm     | černá | 158,00   | 144,70   | 133,60     | 124,10     | 115,90     |
| 600x400x22mm     | černá | 81,30    | 74,50    | 68,80      | 63,90      | 59,70      |
| 1.500x1.000x16mm | černá | 595,60   | 546,00   | 504,00     | 468,10     | 436,90     |
| 1.200x800x16mm   | černá | 368,20   | 337,60   | 311,60     | 289,30     | 270,00     |
| 1.000x500x16mm   | černá | 157,40   | 144,30   | 133,20     | 123,70     | 115,30     |
| 800x500x16mm     | černá | 155,50   | 142,60   | 131,70     | 122,30     | 114,00     |
| 600x400x16mm     | černá | 65,70    | 60,30    | 55,50      | 51,60      | 48,10      |



## Gumová rohož – ADITEG-406

|                |         | 1 - 4 ks | 5 - 9 ks | 10 - 49 ks | 50 - 99 ks | 100 - .... |
|----------------|---------|----------|----------|------------|------------|------------|
| 1.500x900x12mm | černá   | 533,80   | 489,20   | 451,70     | 419,50     | 391,50     |
| 1.524x914x12mm | červená | 902,10   | 827,00   | 763,30     | 708,80     | 661,60     |



## Gumová rohož – ADITEG-407

|              |         | 1 - 4 ks | 5 - 9 ks | 10 - 49 ks | 50 - 99 ks | 100 - .... |
|--------------|---------|----------|----------|------------|------------|------------|
| 910x910x12mm | černá   | 265,10   | 243,00   | 224,30     | 208,30     | 194,40     |
| 910x910x14mm | černá   | 330,50   | 303,00   | 279,60     | 259,70     | 242,50     |
| 915x915x12mm | červená | 637,00   | 584,00   | 538,90     | 500,60     | 467,20     |

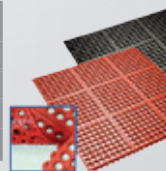

## Gumová rohož – ADITEG-408

|                |         | 1 - 4 ks | 5 - 9 ks | 10 - 49 ks | 50 - 99 ks | 100 - .... |
|----------------|---------|----------|----------|------------|------------|------------|
| 1.500x900x22mm | černá   | 915,40   | 845,00   | 784,60     | 732,20     | 686,60     |
| 1.500x900x22mm | červená | 1252,20  | 1155,90  | 1073,30    | 1001,80    | 939,20     |

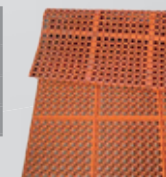

Ceny výrobků jsou uvedeny v Kč za m<sup>2</sup> bez DPH.





**Gumová rohož – ADITEG-409**

|                |       | 1 - 4 ks | 5 - 9 ks | 10 - 49 ks | 50 - 99 ks | 100 - .... |
|----------------|-------|----------|----------|------------|------------|------------|
| 1.200x800x20mm | černá | 984,40   | 908,60   | 843,80     | 787,50     | 738,30     |



**Gumová rohož – ADITEG-410**

|                |       | 1 - 4 ks | 5 - 9 ks | 10 - 49 ks | 50 - 99 ks | 100 - .... |
|----------------|-------|----------|----------|------------|------------|------------|
| 1.200x800x20mm | černá | 984,40   | 908,60   | 843,80     | 787,50     | 738,30     |



**Gumová rohož – ADITEG-411**

|             |       | 1 - 4 ks | 5 - 9 ks | 10 - 49 ks | 50 - 99 ks | 100 - .... |
|-------------|-------|----------|----------|------------|------------|------------|
| 500x500x8mm | černá | 180,00   | 166,10   | 154,30     | 144,00     | 135,00     |



**Gumová rohož – ADITEG-412**

|              |       | 1 - 4 ks | 5 - 9 ks | 10 - 49 ks | 50 - 99 ks | 100 - .... |
|--------------|-------|----------|----------|------------|------------|------------|
| 390x390x25mm | černá | 253,20   | 230,40   | 217,00     | 202,50     | 189,90     |



**Gumová rohož – ADITEG-413**

|                   |       | 1 - 4 ks | 5 - 9 ks | 10 - 49 ks | 50 - 99 ks | 100 - .... |
|-------------------|-------|----------|----------|------------|------------|------------|
| 1.500x1.000x23xmm | černá | 830,50   | 808,90   | 787,30     | 746,60     | 699,80     |

Ceny výrobků jsou uvedeny v Kč za m<sup>2</sup> bez DPH.





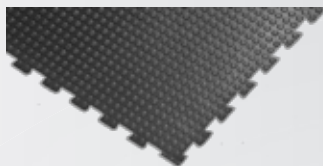

## Gumová rohož – ADITEG-414

|                |       | 1 - 4 ks | 5 - 9 ks | 10 - 49 ks | 50 - 99 ks | 100 - .... |
|----------------|-------|----------|----------|------------|------------|------------|
| 1000x1000x17mm | černá | 949,50   | 876,50   | 815,90     | 759,60     | 712,10     |

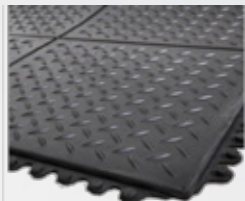

## Gumová rohož – ADITEG-415

|              |       | 1 - 4 ks | 5 - 9 ks | 10 - 49 ks | 50 - 99 ks | 100 - .... |
|--------------|-------|----------|----------|------------|------------|------------|
| 910x910x14mm | černá | 379,70   | 350,50   | 325,40     | 303,80     | 284,80     |



## Gumová rohož – ADITEG-416

|                 |       | 1 - 4 ks | 5 - 9 ks | 10 - 49 ks | 50 - 99 ks | 100 - .... |
|-----------------|-------|----------|----------|------------|------------|------------|
| 1500x900x10,5mm | černá | 548,40   | 506,30   | 470,10     | 438,80     | 411,30     |



## Gumová rohož – ADITEG-417

|              |       | 1 - 4 ks | 5 - 9 ks | 10 - 49 ks | 50 - 99 ks | 100 - .... |
|--------------|-------|----------|----------|------------|------------|------------|
| 910x910x16mm | černá | 432,60   | 399,30   | 370,80     | 346,10     | 324,40     |



## Gumová rohož – ADITEG-418

|               |       | 1 - 4 ks | 5 - 9 ks | 10 - 49 ks | 50 - 99 ks | 100 - .... |
|---------------|-------|----------|----------|------------|------------|------------|
| 1200x900x15mm | černá | 195,20   | 180,20   | 167,30     | 156,20     | 146,40     |
| 900x600x15mm  | černá | 395,40   | 365,00   | 338,90     | 316,40     | 296,60     |

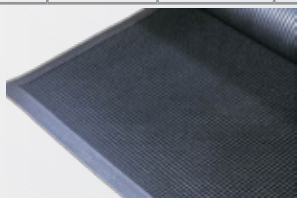

## Gumová rohož – ADITEG-419

|              |       | 1 - 4 ks | 5 - 9 ks | 10 - 49 ks | 50 - 99 ks | 100 - .... |
|--------------|-------|----------|----------|------------|------------|------------|
| 1800x900x8mm | černá | 738,60   | 681,80   | 633,10     | 590,90     | 553,90     |
| 1500x900x8mm | černá | 685,70   | 632,90   | 587,70     | 548,60     | 514,30     |
| 1000x600x8mm | černá | 200,30   | 184,80   | 171,60     | 160,20     | 150,20     |
| 750x450x8mm  | černá | 92,80    | 85,70    | 79,60      | 74,30      | 69,60      |
| 600x400x8mm  | černá | 48,40    | 44,70    | 41,50      | 38,70      | 36,30      |

Ceny výrobků jsou uvedeny v Kč za m<sup>2</sup> bez DPH.

Desky z pórovité pryžové směsi se vyznačují nízkou tepelnou vodivostí, malou tvrdostí, vysokou pružností, neprodyšností či nenasákavostí. Díky těmto vlastnostem nabízí široké spektrum využití převážně ve strojírenství a vzduchotechnice: jako tepelný izolant, těsnící prvek, tlumič vibrací a hluku. Zpracovávají se mnoha způsoby, například vysekáváním, vyřezáváním, lepením, apod. Mohou přijít do styku s neagresivními látkami jako je dřevo, pryž, sklo, voda, textil apod.



### Mikroporézní EPDM

|       | 1 - 11,99 m <sup>2</sup> | 12 - 119,99 m <sup>2</sup> |
|-------|--------------------------|----------------------------|
| 1 mm  | 388,70                   | 303,30                     |
| 2 mm  | 145,00                   | 101,50                     |
| 3 mm  | 201,50                   | 141,00                     |
| 4 mm  | 255,20                   | 178,60                     |
| 5 mm  | 311,70                   | 218,20                     |
| 6 mm  | 368,10                   | 257,70                     |
| 8 mm  | 446,40                   | 334,80                     |
| 10 mm | 549,20                   | 411,90                     |
| 12 mm | 654,60                   | 491,00                     |
| 15 mm | 759,30                   | 607,50                     |
| 20 mm | 1 001,50                 | 801,30                     |
| 25 mm | 1 246,00                 | 996,80                     |
| 30 mm | 1 487,70                 | 1 190,20                   |
| 40 mm | 1 974,90                 | 1 579,90                   |
| 50 mm | 2 316,70                 | 1 969,30                   |

### Mikroporézní CR

|       | 1 - 11,99 m <sup>2</sup> | 12 - 119,99 m <sup>2</sup> |
|-------|--------------------------|----------------------------|
| 1 mm  | 388,70                   | 356,80                     |
| 2 mm  | 181,20                   | 132,30                     |
| 3 mm  | 256,70                   | 187,40                     |
| 4 mm  | 329,60                   | 240,60                     |
| 5 mm  | 405,20                   | 295,80                     |
| 6 mm  | 480,70                   | 350,90                     |
| 8 mm  | 629,10                   | 459,30                     |
| 10 mm | 756,90                   | 567,60                     |
| 12 mm | 903,90                   | 677,90                     |
| 15 mm | 1 051,70                 | 841,40                     |
| 20 mm | 1 391,60                 | 1 113,30                   |
| 25 mm | 1 733,70                 | 1 387,00                   |
| 30 mm | 1 951,70                 | 1 658,90                   |
| 40 mm | 2 593,50                 | 2 204,50                   |

Ceny výrobků jsou uvedeny v Kč za m<sup>2</sup> bez DPH.

Podlahové desky slouží jako izolační, vyrovnávací, bezpečnostní a ochranná krytina. Druh použitého materiálu lze libovolně volit dle použití v exteriéru či interiéru, dále dle stupně hořlavosti či požadované odolnosti vůči chemikáliím, olejům, benzínu a řadě dalších látek.

| Penízková deska - gumová  |                             |
|---------------------------|-----------------------------|
| šedá červená zelená hnědá |                             |
|                           | 0,01 - 17,99 m <sup>2</sup> |
| 3 mm                      | 389,70                      |

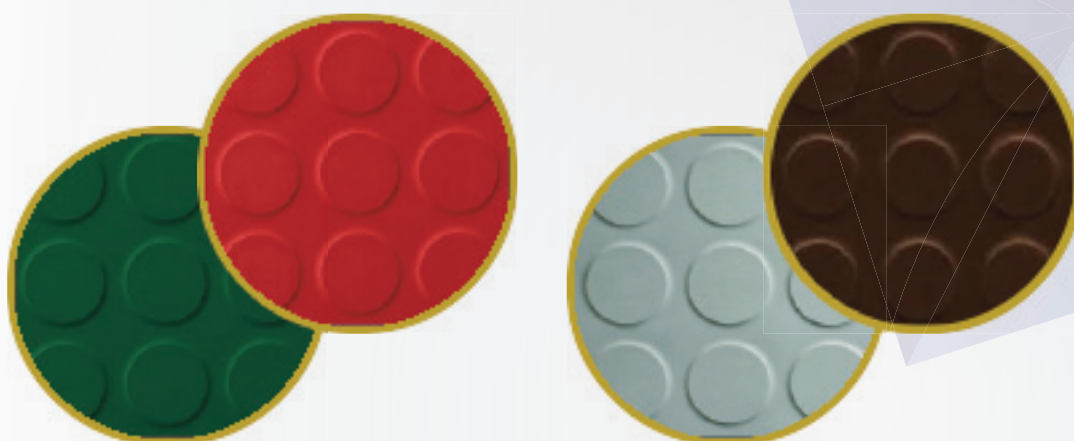

| Penízková deska - PVC |                             |
|-----------------------|-----------------------------|
| modrá šedá            |                             |
|                       | 0,01 - 17,99 m <sup>2</sup> |
| 2,2 mm                | 169,00                      |

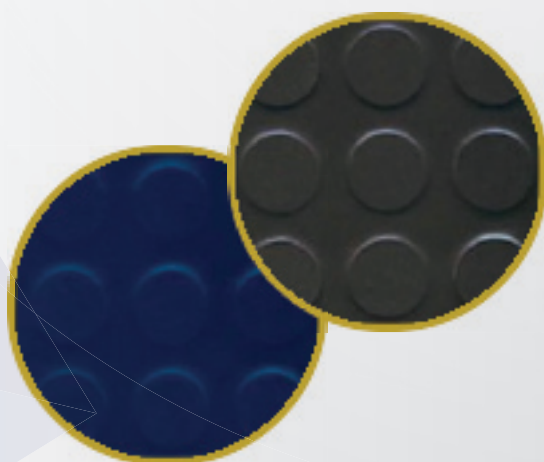

Ceny výrobků jsou uvedeny v Kč za m<sup>2</sup> bez DPH.





## VYSEKÁVANÉ VÝROBKY

Požadovaná těsnění a výseky vyrábíme z nejrůznějších materiálů, např. běžné pryže, samolepící pryže, plastických a izolačních hmot, materiálů pro vysokotlaké použití nebo fólií. Podle požadavků zákazníka dodáváme těsnění i z jiných materiálů. Nabízíme vysekávané kroužky s dírami i bez, těsnění dle výkresů nebo vzorů, pásky, podložky, přířezy a ostatní těsnění. Maximální rozměr a tloušťka těsnění je dána dostupností používaných materiálů.

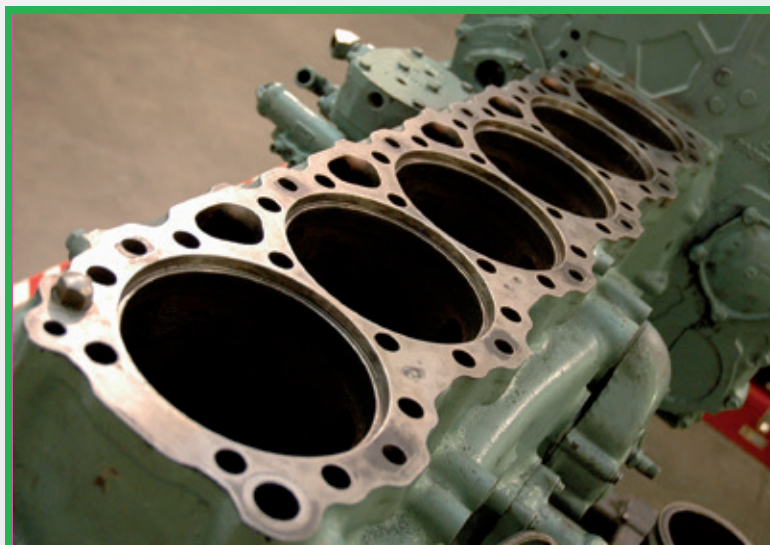
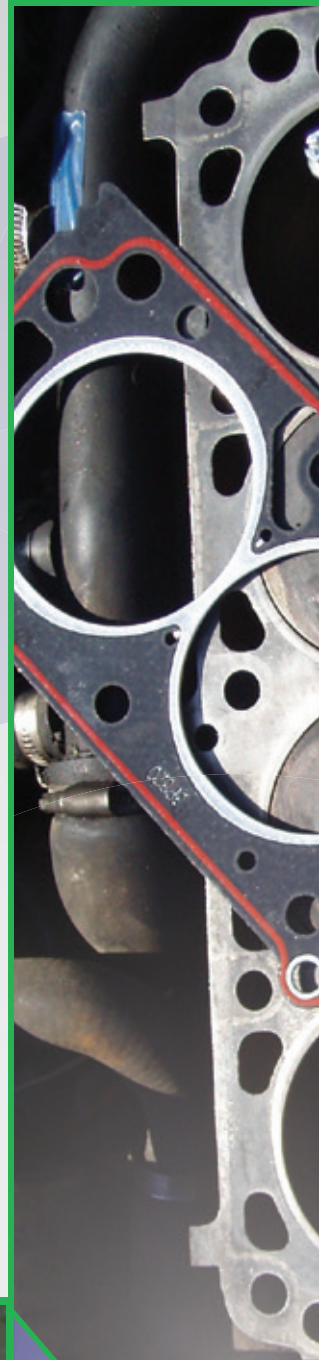

Druhy výrobků  
dle poptávky

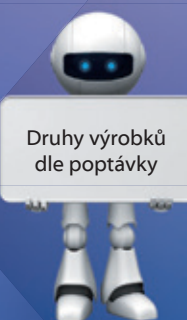

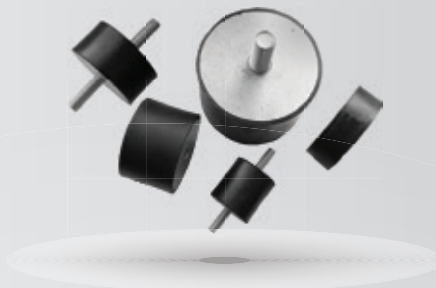

Přezkované antivibrační prvky (silentbloky) jsou součástky určené k pružnému uložení, tlumení nárazů, aktivní i pasivní izolaci svislých i příčných kmitů, hlukové izolaci, přenosu sil, ochrannému uložení a podobně. Pro montáž jsou opatřeny šroubem, čili závitem venkovním nebo závitem vnitřním či kombinací jednotlivých možností pro uchycení. Pro snadné rozlišení rozdělujeme silentbloky podle způsobu uchycení na pět základních typů: A, B, C, D, E, další typy dle poptávky.



**Typ A**  
oboustranný závit  
venkovní



**Typ B**  
oboustranný závit  
venkovní / vnitřní



**Typ C**  
oboustranný závit  
vnitřní



**Typ D**  
jednostranný závit  
venkovní



**Typ E**  
jednostranný závit  
vnitřní

Silentbloky se vyrábí z elastomeru v široké škále tvarů, průměrů a délek. Nejčastěji se však využívají silentbloky válcové.

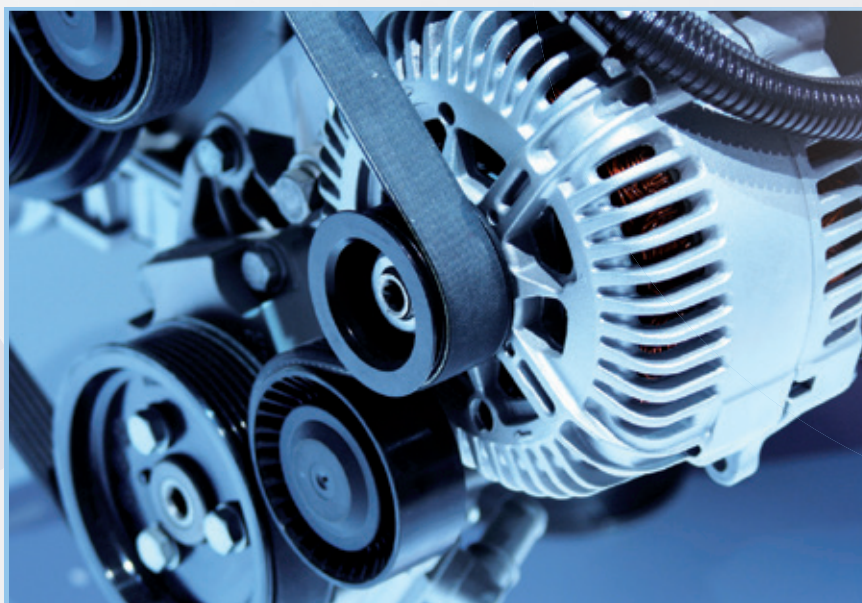



# SILENTBLOKY TYP A

## oboustranný závit venkovní

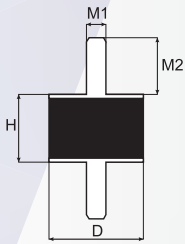

| D   | H    | M1xM2  | 1 - 9 ks | 10 - 24 ks | 25 - 49 ks | 50 - 99 ks | 100 - 199 ks |
|-----|------|--------|----------|------------|------------|------------|--------------|
| 15  | 8    | M4x10  | 11,10    | 8,90       | 8,10       | 7,40       | 6,90         |
|     | 10   | M4x10  | 12,00    | 9,60       | 8,80       | 8,00       | 7,40         |
|     | 15   | M4x10  | 12,00    | 9,60       | 8,80       | 8,00       | 7,40         |
|     | 20   | M4x10  | 12,20    | 9,70       | 8,80       | 8,10       | 7,50         |
|     | 30   | M4x10  | 12,30    | 9,80       | 9,00       | 8,20       | 7,60         |
| 20  | 8    | M6x18  | 15,30    | 12,30      | 11,20      | 10,20      | 9,40         |
|     | 10   | M6x18  | 15,70    | 12,50      | 11,40      | 10,50      | 9,70         |
|     | 13,5 | M6x18  | 15,90    | 12,70      | 11,60      | 10,60      | 9,80         |
|     | 15   | M6x18  | 16,30    | 13,00      | 11,80      | 10,80      | 10,00        |
|     | 20   | M6x18  | 17,20    | 13,70      | 12,50      | 11,40      | 10,60        |
|     | 25   | M6x18  | 17,70    | 14,20      | 12,90      | 11,80      | 10,90        |
|     | 30   | M6x18  | 18,30    | 14,60      | 13,30      | 12,20      | 11,30        |
| 25  | 10   | M6x18  | 22,30    | 17,80      | 16,20      | 14,80      | 13,70        |
|     | 15   | M6x18  | 24,10    | 19,30      | 17,50      | 16,10      | 14,80        |
|     | 20   | M6x18  | 24,50    | 19,60      | 17,90      | 16,40      | 15,10        |
|     | 25   | M6x18  | 24,90    | 19,90      | 18,10      | 16,60      | 15,30        |
| 30  | 30   | M6x18  | 25,80    | 20,60      | 18,80      | 17,20      | 15,90        |
|     | 15   | M6x18  | 26,40    | 23,10      | 20,90      | 19,40      | 18,20        |
|     | 20   | M6x18  | 33,20    | 26,50      | 24,10      | 22,10      | 20,40        |
|     | 25   | M6x18  | 34,70    | 27,70      | 25,20      | 23,10      | 21,30        |
|     | 30   | M6x18  | 36,10    | 28,90      | 26,30      | 24,10      | 22,20        |
| 40  | 40   | M6x18  | 39,10    | 31,30      | 28,40      | 26,10      | 24,10        |
|     | 20   | M8x23  | 37,60    | 30,10      | 27,40      | 25,10      | 23,10        |
|     | 30   | M8x23  | 42,50    | 34,00      | 30,90      | 28,30      | 26,20        |
| 50  | 40   | M8x23  | 50,50    | 40,40      | 36,70      | 33,60      | 31,00        |
|     | 20   | M10x28 | 61,30    | 49,00      | 44,50      | 40,80      | 37,70        |
|     | 25   | M10x28 | 64,10    | 51,30      | 46,60      | 42,70      | 39,40        |
|     | 30   | M10x28 | 68,50    | 54,80      | 49,80      | 45,70      | 42,20        |
|     | 35   | M10x28 | 72,00    | 57,60      | 52,40      | 48,00      | 44,30        |
|     | 40   | M10x28 | 75,80    | 60,60      | 55,10      | 50,50      | 46,60        |
| 60  | 45   | M10x28 | 78,80    | 63,00      | 57,30      | 52,50      | 48,50        |
|     | 50   | M10x28 | 83,20    | 66,50      | 60,50      | 55,50      | 51,20        |
|     | 30   | M12x27 | 101,00   | 80,80      | 73,50      | 67,30      | 62,20        |
| 70  | 40   | M12x27 | 103,40   | 82,70      | 75,20      | 68,90      | 63,60        |
|     | 35   | M12x32 | 123,20   | 98,50      | 89,60      | 82,10      | 75,80        |
| 75  | 45   | M12x32 | 130,60   | 104,50     | 95,00      | 87,00      | 80,30        |
|     | 25   | M12x37 | 158,00   | 126,40     | 114,90     | 105,30     | 97,20        |
|     | 40   | M12x37 | 181,80   | 145,50     | 132,20     | 121,20     | 111,90       |
|     | 50   | M12x37 | 200,80   | 160,60     | 146,00     | 133,90     | 123,60       |
| 100 | 55   | M12x37 | 214,80   | 171,80     | 156,20     | 143,20     | 132,20       |
|     | 30   | M16x42 | 326,60   | 261,30     | 237,50     | 217,70     | 201,00       |
|     | 40   | M16x42 | 337,00   | 269,60     | 245,10     | 224,70     | 207,40       |
|     | 50   | M16x42 | 369,20   | 295,40     | 268,50     | 246,10     | 227,20       |
|     | 55   | M16x42 | 380,90   | 304,70     | 277,00     | 253,90     | 234,40       |
|     | 60   | M16x42 | 395,50   | 316,40     | 287,60     | 263,60     | 243,40       |
| 150 | 75   | M16x42 | 439,30   | 351,50     | 319,50     | 292,90     | 270,30       |
|     | 45   | M16x42 | 936,90   | 749,50     | 681,40     | 624,60     | 576,60       |
|     | 50   | M16x42 | 975,00   | 780,00     | 709,10     | 650,00     | 600,00       |
|     | 55   | M16x42 | 1004,20  | 803,40     | 730,30     | 669,50     | 618,00       |
|     | 60   | M16x42 | 1039,20  | 831,40     | 755,80     | 692,80     | 639,50       |
|     | 75   | M16x42 | 1138,50  | 910,80     | 828,00     | 759,00     | 700,60       |





# SILENTBLOKY TYP B

oboustranný závit venkovní / vnitřní

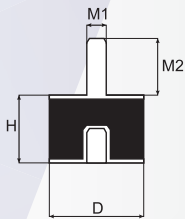

| D   | H    | M1xM2  | 1 - 9 ks | 10 - 24 ks | 25 - 49 ks | 50 - 99 ks | 100 - 199 ks |
|-----|------|--------|----------|------------|------------|------------|--------------|
| 15  | 8    | M4x10  | 18,30    | 14,60      | 13,30      | 12,20      | 11,30        |
|     | 10   | M4x10  | 24,30    | 15,30      | 13,90      | 12,70      | 11,70        |
|     | 15   | M4x10  | 19,10    | 15,30      | 13,90      | 12,70      | 11,70        |
|     | 20   | M4x10  | 19,30    | 15,50      | 14,00      | 12,90      | 11,90        |
|     | 30   | M4x10  | 19,40    | 15,50      | 14,10      | 13,00      | 12,00        |
| 20  | 8    | M6x18  | 25,10    | 20,10      | 18,30      | 16,70      | 15,50        |
|     | 10   | M6x18  | 25,50    | 20,40      | 18,50      | 17,00      | 15,70        |
|     | 13,5 | M6x18  | 25,70    | 20,50      | 18,70      | 17,10      | 15,80        |
|     | 15   | M6x18  | 26,00    | 20,80      | 18,90      | 17,30      | 16,00        |
|     | 20   | M6x18  | 26,90    | 21,50      | 19,60      | 18,00      | 16,60        |
|     | 25   | M6x18  | 27,50    | 22,00      | 20,00      | 18,30      | 16,90        |
|     | 30   | M6x18  | 28,10    | 22,50      | 20,40      | 18,70      | 17,30        |
| 25  | 10   | M6x18  | 31,50    | 25,20      | 22,90      | 21,00      | 19,40        |
|     | 15   | M6x18  | 33,20    | 26,50      | 24,10      | 22,10      | 20,40        |
|     | 20   | M6x18  | 33,60    | 26,90      | 24,50      | 22,40      | 20,80        |
|     | 25   | M6x18  | 34,10    | 27,30      | 24,80      | 22,70      | 21,00        |
|     | 30   | M6x18  | 34,60    | 28,00      | 25,50      | 23,30      | 21,50        |
| 30  | 15   | M6x18  | 37,10    | 31,50      | 29,50      | 25,50      | 22,50        |
|     | 20   | M6x18  | 40,50    | 32,40      | 29,40      | 27,00      | 24,90        |
|     | 25   | M6x18  | 41,80    | 33,50      | 30,40      | 27,90      | 25,70        |
|     | 30   | M6x18  | 43,30    | 34,60      | 31,50      | 28,90      | 26,60        |
|     | 40   | M6x18  | 46,30    | 37,00      | 33,60      | 30,80      | 28,50        |
| 40  | 20   | M8x23  | 44,30    | 35,50      | 32,20      | 29,50      | 27,30        |
|     | 30   | M8x23  | 49,50    | 39,60      | 36,00      | 33,00      | 30,50        |
|     | 40   | M8x23  | 58,40    | 46,70      | 42,50      | 38,90      | 35,90        |
| 50  | 20   | M10x28 | 68,30    | 54,60      | 49,70      | 45,50      | 42,00        |
|     | 25   | M10x28 | 71,30    | 57,00      | 51,80      | 47,50      | 43,80        |
|     | 30   | M10x28 | 75,60    | 60,50      | 55,00      | 50,40      | 46,50        |
|     | 35   | M10x28 | 79,10    | 63,30      | 57,50      | 52,70      | 48,70        |
|     | 40   | M10x28 | 83,00    | 66,40      | 60,30      | 55,30      | 51,00        |
|     | 45   | M10x28 | 85,80    | 68,60      | 62,40      | 57,20      | 52,80        |
| 60  | 30   | M12x27 | 105,60   | 84,50      | 76,80      | 70,40      | 65,00        |
|     | 40   | M12x27 | 108,00   | 86,40      | 78,50      | 72,00      | 66,40        |
|     | 70   | M12x32 | 127,80   | 102,30     | 93,00      | 85,20      | 78,70        |
| 75  | 45   | M12x32 | 135,10   | 108,10     | 98,30      | 90,10      | 83,10        |
|     | 25   | M12x37 | 162,50   | 130,00     | 118,20     | 108,30     | 100,00       |
|     | 40   | M12x37 | 186,50   | 149,20     | 135,60     | 124,30     | 114,80       |
|     | 50   | M12x37 | 205,50   | 164,40     | 149,40     | 137,00     | 126,40       |
| 100 | 55   | M12x37 | 217,70   | 174,20     | 158,30     | 145,20     | 134,00       |
|     | 30   | M16x42 | 328,80   | 263,00     | 239,10     | 219,20     | 202,30       |
|     | 40   | M16x42 | 339,20   | 271,40     | 246,70     | 226,10     | 208,70       |
|     | 50   | M16x42 | 371,30   | 297,00     | 270,00     | 247,50     | 228,50       |
|     | 55   | M16x42 | 383,00   | 306,40     | 278,50     | 255,30     | 235,70       |
|     | 60   | M16x42 | 397,60   | 318,10     | 289,20     | 265,10     | 244,70       |
|     | 75   | M16x42 | 441,40   | 353,10     | 321,00     | 294,20     | 271,60       |
| 150 | 45   | M16x42 | 939,10   | 751,30     | 683,00     | 626,10     | 577,90       |
|     | 50   | M16x42 | 977,00   | 781,60     | 710,60     | 651,40     | 601,30       |
|     | 55   | M16x42 | 1006,30  | 805,00     | 731,80     | 670,80     | 619,20       |
|     | 60   | M16x42 | 1041,30  | 833,00     | 757,30     | 694,20     | 640,80       |
|     | 75   | M16x42 | 1140,60  | 912,50     | 829,50     | 760,40     | 701,90       |

Ceny výrobků jsou uvedeny v Kč bez DPH.



# SILENTBLOKY TYP C

## oboustranný závit vnitřní

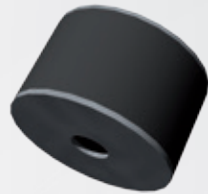
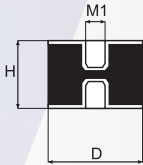

| D   | H    | M1      | 1 - 9 ks | 10 - 24 ks | 25 - 49 ks | 50 - 99 ks | 100 - 199 ks |
|-----|------|---------|----------|------------|------------|------------|--------------|
| 15  | 8    | M4      | 25,30    | 20,30      | 18,40      | 16,90      | 15,60        |
|     | 10   | M4      | 26,30    | 21,00      | 19,10      | 17,50      | 16,20        |
|     | 15   | M4      | 26,30    | 21,00      | 19,10      | 17,50      | 16,20        |
|     | 20   | M4      | 26,40    | 21,10      | 19,20      | 17,60      | 16,20        |
|     | 30   | M4      | 26,50    | 21,20      | 19,30      | 17,70      | 16,30        |
| 20  | 8    | M6      | 34,90    | 27,90      | 25,40      | 23,30      | 21,50        |
|     | 10   | M6      | 35,20    | 28,20      | 25,60      | 23,50      | 21,70        |
|     | 13,5 | M6      | 35,50    | 28,40      | 25,80      | 23,60      | 21,80        |
|     | 15   | M6      | 35,80    | 28,60      | 26,00      | 23,90      | 22,00        |
|     | 20   | M6      | 36,70    | 29,40      | 26,70      | 24,50      | 22,60        |
|     | 25   | M6      | 37,30    | 29,80      | 23,80      | 24,80      | 22,90        |
|     | 30   | M6      | 37,80    | 30,30      | 27,50      | 25,20      | 23,30        |
| 25  | 10   | M6      | 40,70    | 32,50      | 29,60      | 27,10      | 25,10        |
|     | 15   | M6      | 42,40    | 33,90      | 30,80      | 28,30      | 26,10        |
|     | 20   | M6      | 42,80    | 34,30      | 31,20      | 28,60      | 26,40        |
|     | 25   | M6      | 43,30    | 34,60      | 31,50      | 28,90      | 26,60        |
|     | 30   | M6      | 44,20    | 35,40      | 32,10      | 29,50      | 27,20        |
| 30  | 15   | M6      | 45,30    | 36,30      | 32,90      | 29,81      | 27,40        |
|     | 20   | M6      | 47,60    | 38,10      | 34,60      | 31,70      | 29,30        |
|     | 25   | M6      | 49,10    | 39,30      | 35,70      | 32,70      | 30,20        |
|     | 30   | M6      | 50,60    | 40,50      | 36,80      | 33,70      | 31,10        |
|     | 40   | M6      | 53,40    | 42,70      | 38,80      | 35,60      | 32,90        |
| 40  | 20   | M8      | 51,10    | 40,90      | 37,20      | 34,10      | 31,50        |
|     | 30   | M8      | 56,70    | 45,40      | 41,20      | 37,80      | 34,90        |
|     | 40   | M8      | 66,40    | 53,10      | 48,30      | 44,20      | 40,80        |
| 50  | 20   | M10     | 75,50    | 60,40      | 54,90      | 50,30      | 46,40        |
|     | 25   | M10     | 78,30    | 62,60      | 56,90      | 52,20      | 48,20        |
|     | 30   | M10     | 82,70    | 66,20      | 60,20      | 55,20      | 50,90        |
|     | 35   | M10     | 86,30    | 69,00      | 62,70      | 57,50      | 53,10        |
|     | 40   | M10     | 90,00    | 72,00      | 65,50      | 60,00      | 55,40        |
|     | 45   | M10     | 93,00    | 74,40      | 67,60      | 62,00      | 57,20        |
| 60  | 50   | M10     | 97,30    | 77,80      | 70,70      | 64,80      | 59,90        |
|     | 30   | M12     | 110,20   | 88,20      | 80,20      | 73,50      | 67,80        |
|     | 40   | M12     | 112,60   | 90,10      | 81,90      | 75,10      | 69,30        |
| 70  | 35   | M12     | 130,40   | 105,90     | 96,30      | 88,30      | 81,50        |
|     | 45   | M12     | 139,70   | 111,70     | 101,60     | 93,10      | 86,00        |
| 75  | 25   | M12     | 167,00   | 133,60     | 121,50     | 111,40     | 102,80       |
|     | 40   | M12     | 191,00   | 152,80     | 138,90     | 127,30     | 117,60       |
|     | 50   | M12     | 210,00   | 168,00     | 152,70     | 140,00     | 129,20       |
|     | 55   | M12     | 220,70   | 176,50     | 160,50     | 158,00     | 135,80       |
| 100 | 30   | M16     | 330,80   | 264,60     | 240,60     | 220,50     | 203,60       |
|     | 40   | M16     | 341,30   | 273,00     | 248,20     | 227,50     | 210,00       |
|     | 50   | M16     | 373,40   | 298,70     | 271,60     | 248,90     | 229,80       |
|     | 55   | M16     | 385,10   | 308,10     | 280,10     | 256,70     | 237,00       |
|     | 60   | M16     | 399,70   | 319,70     | 290,70     | 266,40     | 245,90       |
| 150 | 75   | M16     | 443,50   | 354,80     | 322,60     | 295,70     | 272,90       |
|     | 45   | M16     | 941,10   | 752,90     | 684,50     | 627,40     | 579,20       |
|     | 50   | M16     | 979,10   | 783,30     | 721,10     | 652,70     | 602,50       |
|     | 55   | M16     | 1008,30  | 806,60     | 733,30     | 672,20     | 620,50       |
|     | 60   | M16     | 1043,40  | 834,70     | 758,80     | 695,60     | 642,10       |
| 75  | M16  | 1142,70 | 914,20   | 831,10     | 761,80     | 703,20     |              |

Ceny výrobků jsou uvedeny v Kč bez DPH.



# SILENTBLOKY TYP D

## jednostranný závit venkovní

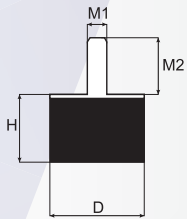

| D   | H    | M1xM2  | 1 - 9 ks | 10 - 24 ks | 25 - 49 ks | 50 - 99 ks | 100 - 199 ks |
|-----|------|--------|----------|------------|------------|------------|--------------|
| 15  | 8    | M4x10  | 11,30    | 9,00       | 8,20       | 7,50       | 6,90         |
|     | 10   | M4x10  | 12,20    | 9,70       | 8,80       | 8,10       | 7,50         |
|     | 15   | M4x10  | 12,20    | 9,70       | 8,80       | 8,10       | 7,50         |
|     | 20   | M4x10  | 12,30    | 9,80       | 8,90       | 8,20       | 7,60         |
|     | 30   | M4x10  | 12,40    | 9,90       | 9,00       | 8,30       | 7,60         |
| 20  | 8    | M6x18  | 14,90    | 11,90      | 10,80      | 9,90       | 9,20         |
|     | 10   | M6x18  | 15,10    | 12,10      | 11,00      | 10,10      | 9,30         |
|     | 13,5 | M6x18  | 15,50    | 12,40      | 11,20      | 10,70      | 9,50         |
|     | 15   | M6x18  | 15,70    | 12,50      | 11,40      | 10,50      | 9,70         |
|     | 20   | M6x18  | 16,60    | 13,30      | 12,10      | 11,10      | 10,20        |
|     | 25   | M6x18  | 17,20    | 13,70      | 12,50      | 11,40      | 10,60        |
| 25  | 30   | M6x18  | 17,70    | 14,20      | 12,90      | 11,30      | 10,90        |
|     | 10   | M6x18  | 19,20    | 15,40      | 14,00      | 12,80      | 11,80        |
|     | 15   | M6x18  | 20,70    | 16,50      | 15,00      | 13,80      | 12,70        |
|     | 20   | M6x18  | 20,90    | 16,70      | 15,20      | 13,90      | 12,90        |
| 30  | 25   | M6x18  | 21,80    | 17,50      | 15,90      | 14,50      | 13,40        |
|     | 30   | M6x18  | 22,70    | 18,20      | 16,50      | 15,20      | 14,00        |
|     | 15   | M6x18  | 23,60    | 19,90      | 18,40      | 17,30      | 14,50        |
|     | 20   | M6x18  | 26,40    | 21,10      | 19,20      | 17,60      | 16,20        |
| 40  | 25   | M6x18  | 27,80    | 22,30      | 20,20      | 18,60      | 17,10        |
|     | 30   | M6x18  | 29,30    | 23,50      | 21,30      | 19,50      | 13,70        |
|     | 40   | M6x18  | 32,30    | 25,80      | 23,50      | 21,50      | 19,90        |
| 50  | 20   | M8x23  | 28,00    | 22,40      | 20,30      | 18,60      | 17,20        |
|     | 30   | M8x23  | 32,60    | 26,10      | 23,70      | 21,70      | 20,10        |
|     | 40   | M8x23  | 44,10    | 35,30      | 32,10      | 29,40      | 27,10        |
| 60  | 20   | M10x28 | 52,40    | 41,90      | 38,10      | 34,90      | 32,20        |
|     | 25   | M10x28 | 55,20    | 44,20      | 40,20      | 36,80      | 34,00        |
|     | 30   | M10x28 | 59,70    | 47,70      | 43,40      | 39,80      | 36,70        |
|     | 35   | M10x28 | 63,20    | 50,50      | 46,00      | 42,10      | 38,90        |
|     | 40   | M10x28 | 66,90    | 53,50      | 48,70      | 44,60      | 41,20        |
|     | 45   | M10x28 | 69,90    | 55,90      | 50,80      | 46,60      | 43,00        |
| 70  | 50   | M10x28 | 74,20    | 59,40      | 54,00      | 49,50      | 45,70        |
|     | 30   | M12x27 | 77,20    | 61,70      | 56,10      | 51,40      | 47,50        |
|     | 40   | M12x27 | 78,00    | 62,40      | 56,70      | 52,00      | 48,00        |
| 75  | 35   | M12x32 | 98,90    | 79,10      | 71,90      | 65,90      | 60,80        |
|     | 45   | M12x32 | 106,10   | 84,90      | 77,20      | 70,80      | 65,30        |
| 100 | 25   | M12x37 | 134,80   | 107,80     | 98,00      | 89,80      | 82,90        |
|     | 40   | M12x37 | 158,80   | 123,70     | 115,50     | 105,80     | 97,70        |
|     | 50   | M12x37 | 177,70   | 142,20     | 129,30     | 118,50     | 109,40       |
|     | 55   | M12x37 | 188,40   | 150,70     | 137,00     | 125,60     | 115,90       |
| 150 | 30   | M16x42 | 268,50   | 214,80     | 195,30     | 179,00     | 165,20       |
|     | 40   | M16x42 | 289,90   | 231,90     | 210,80     | 193,30     | 178,40       |
|     | 50   | M16x42 | 321,90   | 257,50     | 234,10     | 214,60     | 198,10       |
|     | 55   | M16x42 | 333,60   | 266,90     | 242,60     | 222,40     | 205,30       |
|     | 60   | M16x42 | 348,30   | 278,60     | 253,30     | 232,20     | 214,30       |
| 150 | 75   | M16x42 | 392,00   | 313,60     | 285,10     | 261,40     | 241,30       |
|     | 45   | M16x42 | 717,20   | 573,70     | 521,60     | 478,10     | 441,30       |
|     | 50   | M16x42 | 755,10   | 604,10     | 549,20     | 503,40     | 464,70       |
|     | 55   | M16x42 | 784,30   | 627,50     | 570,40     | 522,90     | 482,70       |
| 150 | 60   | M16x42 | 846,40   | 655,50     | 596,00     | 546,30     | 504,30       |
|     | 75   | M16x42 | 918,80   | 735,00     | 668,20     | 612,50     | 565,40       |

Ceny výrobků jsou uvedeny v Kč bez DPH.

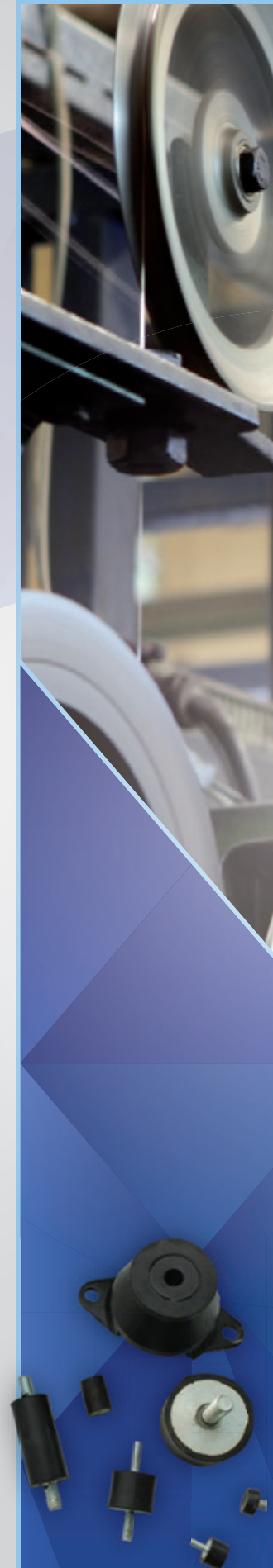



# SILENTBLOKY TYP E

## jednostranný závit vnitřní

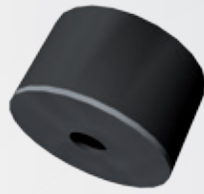
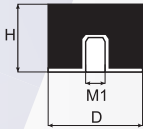

| D   | H    | M1     | 1 - 9 ks | 10 - 24 ks | 25 - 49 ks | 50 - 99 ks | 100 - 199 ks |
|-----|------|--------|----------|------------|------------|------------|--------------|
| 15  | 8    | M4     | 18,40    | 14,70      | 13,40      | 12,30      | 11,60        |
|     | 10   | M4     | 19,20    | 15,40      | 14,00      | 12,80      | 11,80        |
|     | 15   | M4     | 19,20    | 15,40      | 14,00      | 12,80      | 11,80        |
|     | 20   | M4     | 19,30    | 15,50      | 14,00      | 12,90      | 11,90        |
|     | 30   | M4     | 19,50    | 15,60      | 14,20      | 13,00      | 12,00        |
| 20  | 8    | M6     | 24,70    | 19,70      | 17,90      | 16,40      | 15,20        |
|     | 10   | M6     | 24,90    | 19,90      | 18,10      | 16,60      | 15,30        |
|     | 13,5 | M6     | 25,20    | 20,20      | 18,30      | 16,80      | 15,50        |
|     | 15   | M6     | 25,50    | 20,40      | 18,50      | 17,00      | 15,70        |
|     | 20   | M6     | 26,40    | 21,10      | 19,20      | 17,60      | 16,20        |
|     | 25   | M6     | 26,90    | 21,50      | 19,60      | 18,00      | 16,60        |
|     | 30   | M6     | 27,50    | 22,00      | 20,00      | 18,30      | 16,90        |
| 25  | 10   | M6     | 28,30    | 22,60      | 20,60      | 18,90      | 17,40        |
|     | 15   | M6     | 29,90    | 23,90      | 21,70      | 19,90      | 18,40        |
|     | 20   | M6     | 30,10    | 24,10      | 21,90      | 20,10      | 18,50        |
|     | 25   | M6     | 31,00    | 24,80      | 22,60      | 20,70      | 19,10        |
|     | 30   | M6     | 31,80    | 25,50      | 23,10      | 21,20      | 19,60        |
| 30  | 15   | M6     | 31,20    | 25,20      | 23,50      | 22,10      | 19,80        |
|     | 20   | M6     | 33,50    | 26,80      | 24,40      | 22,30      | 20,60        |
|     | 25   | M6     | 35,00    | 28,00      | 25,50      | 23,30      | 21,50        |
|     | 30   | M6     | 36,50    | 29,20      | 26,50      | 24,30      | 22,40        |
|     | 40   | M6     | 39,40    | 31,50      | 28,70      | 26,30      | 24,30        |
| 40  | 20   | M8     | 34,80    | 27,80      | 25,30      | 23,20      | 21,40        |
|     | 30   | M8     | 39,70    | 31,70      | 28,80      | 26,40      | 24,40        |
|     | 40   | M8     | 52,00    | 41,60      | 37,90      | 34,70      | 32,00        |
| 50  | 20   | M10    | 59,40    | 47,50      | 43,20      | 39,60      | 35,70        |
|     | 25   | M10    | 62,40    | 49,90      | 45,40      | 41,60      | 38,40        |
|     | 30   | M10    | 66,70    | 53,40      | 48,50      | 44,50      | 41,00        |
|     | 35   | M10    | 70,20    | 56,20      | 51,10      | 46,80      | 43,20        |
|     | 40   | M10    | 74,10    | 59,30      | 53,90      | 49,40      | 46,00        |
|     | 45   | M10    | 76,90    | 61,50      | 56,00      | 51,30      | 47,30        |
|     | 50   | M10    | 81,40    | 65,10      | 59,20      | 54,20      | 50,10        |
| 60  | 30   | M12    | 81,70    | 65,40      | 59,40      | 54,50      | 50,30        |
|     | 40   | M12    | 82,60    | 66,10      | 60,10      | 55,10      | 50,80        |
| 70  | 35   | M12    | 103,40   | 81,50      | 75,20      | 68,90      | 63,60        |
|     | 45   | M12    | 110,80   | 88,60      | 80,60      | 73,90      | 68,20        |
| 75  | 25   | M12    | 139,40   | 111,50     | 101,40     | 93,00      | 85,80        |
|     | 40   | M12    | 163,40   | 130,70     | 118,80     | 108,90     | 100,60       |
|     | 50   | M12    | 182,40   | 145,90     | 132,60     | 121,60     | 112,20       |
|     | 55   | M12    | 191,40   | 153,10     | 139,20     | 127,60     | 117,80       |
| 100 | 30   | M16    | 270,70   | 216,50     | 196,90     | 180,50     | 166,60       |
|     | 40   | M16    | 291,90   | 233,50     | 212,30     | 194,60     | 179,70       |
|     | 50   | M16    | 324,10   | 259,30     | 235,70     | 216,10     | 199,40       |
|     | 55   | M16    | 335,80   | 268,60     | 244,20     | 223,90     | 206,60       |
|     | 60   | M16    | 350,60   | 280,30     | 254,80     | 233,60     | 215,60       |
| 150 | 75   | M16    | 394,20   | 315,40     | 286,70     | 262,80     | 242,60       |
|     | 45   | M16    | 719,20   | 575,40     | 523,10     | 479,50     | 442,60       |
|     | 50   | M16    | 757,30   | 605,80     | 550,70     | 504,80     | 466,00       |
|     | 55   | M16    | 786,50   | 629,20     | 572,00     | 524,30     | 484,00       |
|     | 60   | M16    | 821,50   | 657,20     | 597,40     | 547,70     | 505,50       |
| 75  | M16  | 920,80 | 736,60   | 669,70     | 613,90     | 566,60     |              |

Ceny výrobků jsou uvedeny v Kč bez DPH.





NOVINKA

Materiál: SBR, 4 x textilní vložka  
 Tvrdost: 70 +/- 5 Sh.  
 Barva: černá  
 Tažnost: > 400- 500 %  
 Pevnost: 9-11 MPa

Poznámka: oděruvzdorná pryž  
 délka až 10.000 mm  
 dle požadavků Vám dodáme:  
 břity s otvory  
 řežeme délky na přání zákazníka

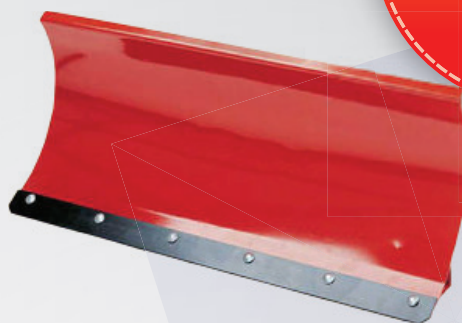

Jiné materiály dle konkrétní poptávky (PU, EPDM atd.)

| Rozměr      | Délka max. mm | 0,1 - 39 bm | 40 - 99 bm | 100 - 199 bm | 200 - 499 bm | 500 bm - ..... |
|-------------|---------------|-------------|------------|--------------|--------------|----------------|
| 70 x 40 mm  | 10.000 mm     | 340,10      | 315,80     | 294,80       | 276,40       | 260,10         |
| 80 x 20 mm  | 10.000 mm     | 202,10      | 187,70     | 175,20       | 164,20       | 154,60         |
| 100 x 20 mm | 10.000 mm     | 251,20      | 233,30     | 217,70       | 204,10       | 192,10         |
| 120 x 30 mm | 10.000 mm     | 439,70      | 408,30     | 381,00       | 357,20       | 336,20         |
| 120 x 40 mm | 10.000 mm     | 579,40      | 538,00     | 502,20       | 470,80       | 443,10         |
| 130 x 30 mm | 10.000 mm     | 475,90      | 441,90     | 412,50       | 386,70       | 363,90         |
| 140 x 50 mm | 10.000 mm     | 836,80      | 777,10     | 725,30       | 679,90       | 639,90         |
| 180 x 50 mm | 10.000 mm     | 1067,30     | 991,10     | 925,00       | 867,20       | 816,20         |
| 200 x 20 mm | 10.000 mm     | 493,20      | 457,90     | 427,40       | 400,70       | 377,10         |
| 200 x 40 mm | 10.000 mm     | 980,60      | 910,60     | 849,90       | 796,70       | 749,90         |
| 200 x 50 mm | 10.000 mm     | 1233,20     | 1145,10    | 1068,70      | 1001,90      | 943,00         |
| 230 x 50 mm | 10.000 mm     | 1606,50     | 1491,70    | 1392,30      | 1305,30      | 1228,50        |
| 250 x 40 mm | 10.000 mm     | 1195,60     | 1110,20    | 1036,20      | 971,40       | 914,30         |
| 250 x 50 mm | 10.000 mm     | 1482,20     | 1376,30    | 1284,60      | 1204,30      | 1133,40        |
| 250 x 60 mm | 10.000 mm     | 1786,60     | 1659,00    | 1548,40      | 1451,60      | 1366,20        |

Ceny výrobků jsou uvedeny v Kč bez DPH.





NOVINKA

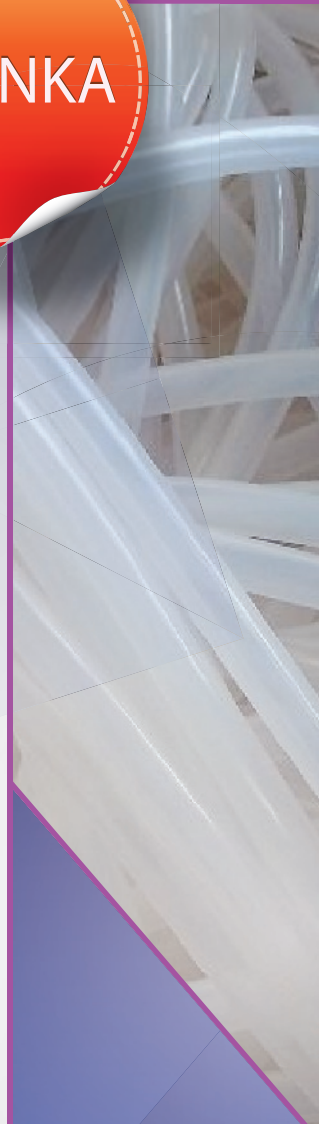

Šňůry jsou svými mechanickými, fyzikálními, chemickými vlastnostmi a trvalou deformací předurčené jako těsnění konstrukčních a stavebních částí v různých odvětvích průmyslu. Nepropouští vzduch a nemají prakticky žádnou nasákavost. V rozmezí teplot dle použitého materiálu odolávají povětrnostním vlivům beze změny fyzikálních, mechanických a chemických vlastností. Základními materiály šňůr jsou pryže (EPDM, NBR, VITON, CR, SILIKON) a mikroporézní pryže (CR, EPDM, NBR, SILIKON). Další materiály dle poptávky.





NOVINKA



## Materiál: Silikon 60 +/- 5Sh., transp.

|       | 0,01 - 49,99 bm | 50,00 - 99,99 bm | 100,00 - 249,99 bm | 250,00 - 499,99 bm | od 500,00 bm |
|-------|-----------------|------------------|--------------------|--------------------|--------------|
| 3 mm  | 7,08            | 5,31             | 4,25               | 3,54               | 3,04         |
| 4 mm  | 9,96            | 7,97             | 7,24               | 6,64               | 5,69         |
| 5 mm  | 15,27           | 12,22            | 11,11              | 10,18              | 8,73         |
| 6 mm  | 17,53           | 15,94            | 14,61              | 13,49              | 12,52        |
| 7 mm  | 18,59           | 16,90            | 15,49              | 14,30              | 13,28        |
| 8 mm  | 20,19           | 18,35            | 16,82              | 15,53              | 14,42        |
| 9 mm  | 25,50           | 23,18            | 21,25              | 19,62              | 18,21        |
| 10 mm | 28,49           | 26,12            | 24,11              | 22,39              | 20,90        |
| 11 mm | 34,29           | 31,43            | 29,01              | 26,94              | 25,15        |
| 12 mm | 37,63           | 34,74            | 32,25              | 30,10              | 28,22        |
| 13 mm | 43,83           | 40,46            | 37,57              | 35,06              | 32,87        |
| 14 mm | 50,91           | 47,00            | 43,64              | 40,73              | 38,18        |
| 15 mm | 58,44           | 53,94            | 50,09              | 46,75              | 43,83        |
| 16 mm | 66,85           | 61,71            | 57,30              | 53,48              | 50,14        |

Ceny výrobků jsou uvedeny v Kč bez DPH.



Aditeg s.r.o.  
Vrbovec 321, 671 24 Vrbovec, Česká republika. Tel.: +420 515 320 023, fax: +420 515 320 024, e-mail: info@aditeg.cz

www.aditeg.cz



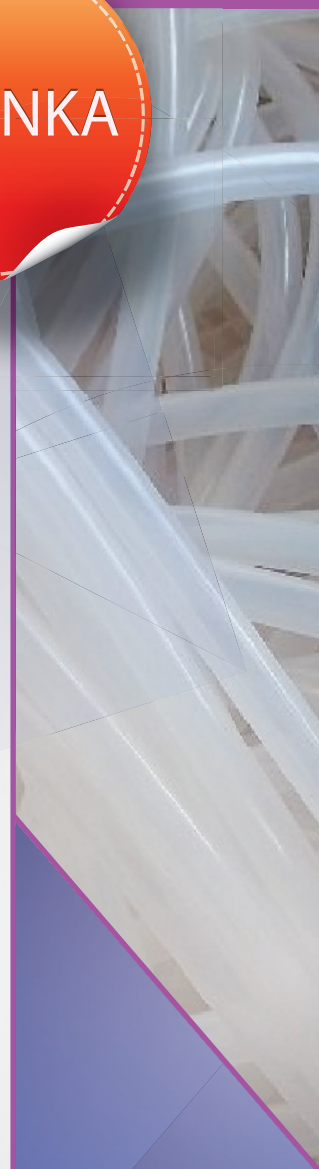

| FPM Šňůry |              |                  |                 |               |
|-----------|--------------|------------------|-----------------|---------------|
|           | 0 - 24,99 bm | 24,99 - 99,99 bm | 100 - 199,99 bm | 200 - .... bm |
| 2 mm      | 19,81        | 18,28            | 16,98           | 15,85         |
| 3 mm      | 35,53        | 32,79            | 30,46           | 28,42         |
| 4 mm      | 59,14        | 54,60            | 50,70           | 47,32         |
| 5 mm      | 89,23        | 82,36            | 76,48           | 71,39         |
| 6 mm      | 120,67       | 111,39           | 103,43          | 96,55         |
| 7 mm      | 160,08       | 147,77           | 137,21          | 128,07        |
| 8 mm      | 207,25       | 191,31           | 177,64          | 165,81        |
| 10 mm     | 321,33       | 296,61           | 275,42          | 257,06        |
| 12 mm     | 397,49       | 366,91           | 340,70          | 317,99        |
| 15 mm     | 620,73       | 572,98           | 532,05          | 496,58        |

Ceny výrobků jsou uvedeny v Kč bez DPH.



Aditeg s.r.o.  
Vrbovec 321, 671 24 Vrbovec, Česká republika. Tel.: +420 515 320 023, fax: +420 515 320 024, e-mail: info@aditeg.cz

www.aditeg.cz



NOVINKA



| EPDM Šňůry |              |               |                 |                |
|------------|--------------|---------------|-----------------|----------------|
|            | 0 - 49,99 bm | 50 - 99,99 bm | 100 - 499,99 bm | 500 - ..... bm |
| 2 mm       | 7,41         | 5,19          | 4,32            | 3,80           |
| 3 mm       | 9,29         | 6,51          | 5,42            | 4,77           |
| 4 mm       | 10,00        | 7,00          | 5,83            | 5,13           |
| 5 mm       | 16,24        | 11,36         | 9,47            | 8,33           |
| 6 mm       | 21,88        | 15,32         | 12,76           | 11,23          |
| 7 mm       | 27,53        | 19,27         | 16,06           | 14,13          |
| 8 mm       | 32,82        | 22,98         | 19,15           | 16,85          |
| 9 mm       | 37,65        | 26,35         | 21,96           | 19,33          |
| 10 mm      | 42,12        | 29,48         | 24,57           | 21,65          |
| 12 mm      | 72,35        | 50,65         | 42,21           | 37,14          |

Ceny výrobků jsou uvedeny v Kč bm bez DPH.





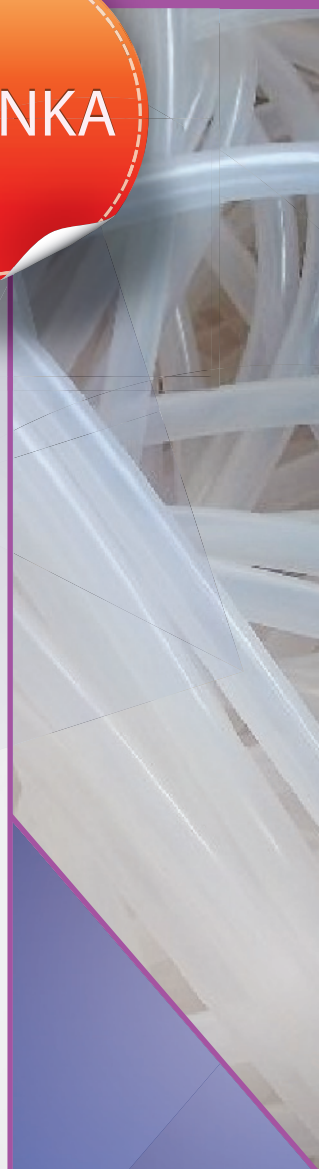

| NBR Šňůry |              |               |                 |                |
|-----------|--------------|---------------|-----------------|----------------|
|           | 0 - 49,99 bm | 50 - 99,99 bm | 100 - 499,99 bm | 500 - ..... bm |
| 2 mm      | 2,27         | 1,45          | 1,15            | 0,91           |
| 3 mm      | 6,84         | 4,36          | 3,42            | 2,69           |
| 4 mm      | 8,65         | 5,54          | 4,39            | 3,45           |
| 5 mm      | 10,92        | 6,99          | 5,51            | 4,36           |
| 6 mm      | 22,90        | 14,67         | 11,59           | 9,14           |
| 7 mm      | 30,58        | 19,60         | 15,46           | 12,16          |
| 8 mm      | 39,23        | 25,14         | 19,84           | 15,61          |
| 9 mm      | 51,21        | 32,82         | 25,89           | 20,39          |
| 10 mm     | 61,44        | 39,39         | 31,07           | 24,47          |
| 12 mm     | 85,64        | 54,90         | 43,29           | 34,09          |

Ceny výrobků jsou uvedeny v Kč bm bez DPH.





Profily jsou svými mechanickými, fyzikálními, chemickými vlastnostmi a trvalou deformací předurčené jako těsnění konstrukčních a stavebních částí v různých odvětvích průmyslu. Nepropouští vzduch a nemají prakticky žádnou nasákavost. V rozmezí teplot dle použitého materiálu odolávají povětrnostním vlivům beze změny fyzikálních, mechanických a chemických vlastností. Profily se vyrábějí jak v základních tvarech, tak i ve tvarech speciálních. V závislosti na požadavku zákazníka zhotovíme profily dle předložených výkresů. Základními materiály profilů jsou pryže (EPDM, NBR, VITON, CR, SILIKON) a mikroporézní pryže (CR, EPDM, SILIKON). Další materiály dle poptávky.

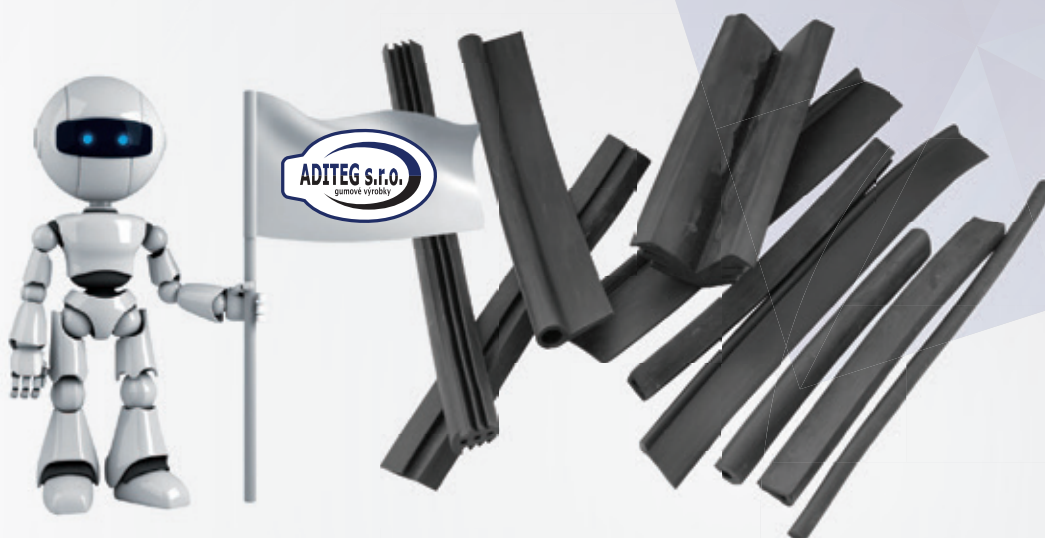

Cena profilů  
na zavrání

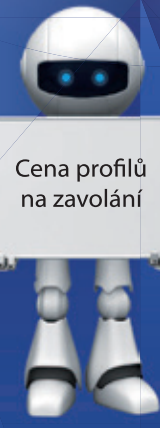
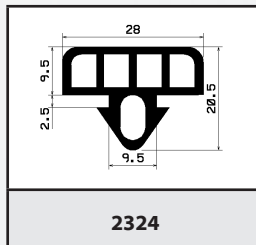
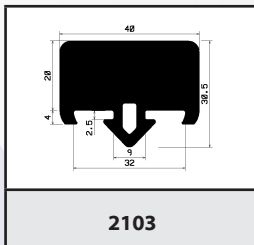
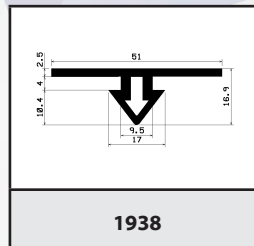
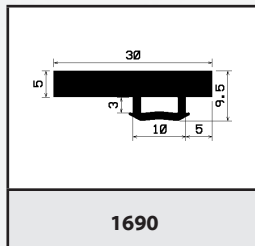
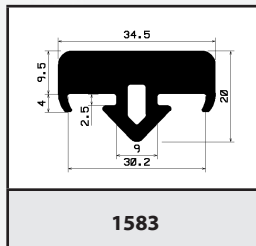
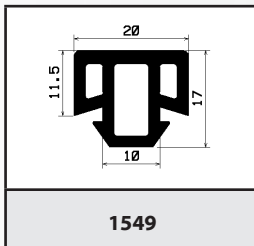
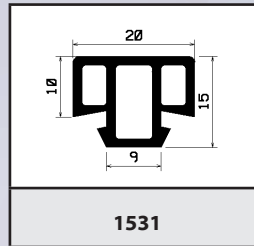
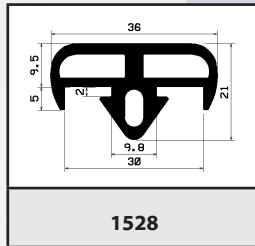
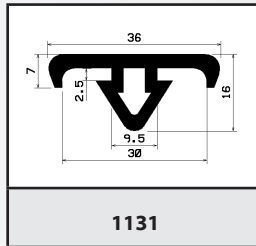
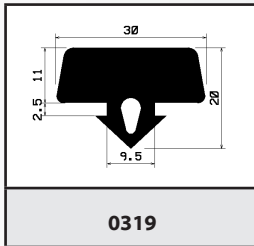
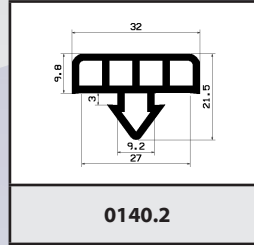
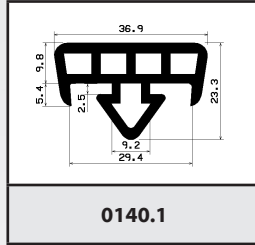
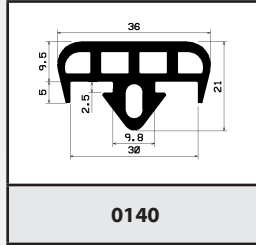
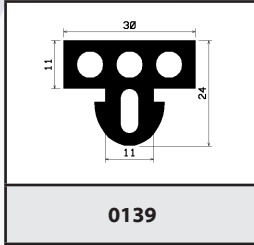
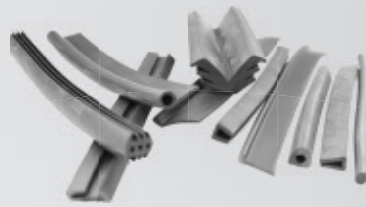
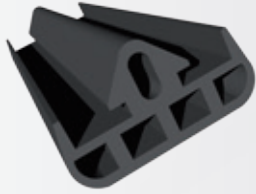

Cena profilů  
na zavolání

○ mikroporézní, mikroporézní/silikonové ● gumové, silikonové



Aditeg s.r.o.  
Vrbovec 321, 671 24 Vrbovec, Česká republika. Tel.: +420 515 320 023, fax: +420 515 320 024, e-mail: info@aditeg.cz

www.aditeg.cz





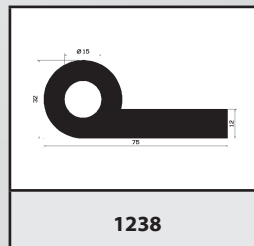
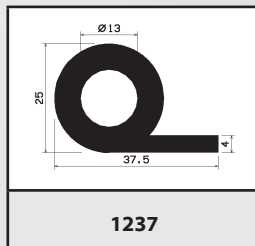
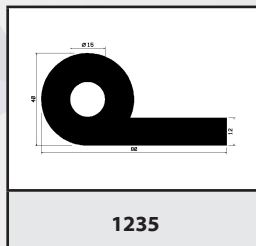
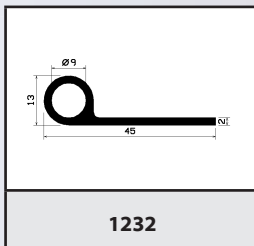
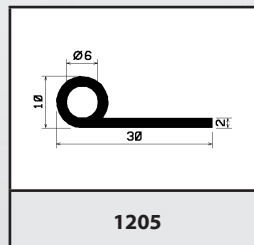
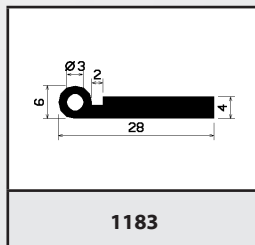
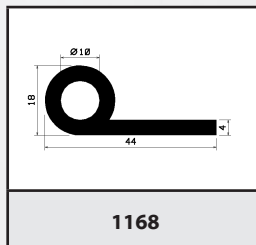
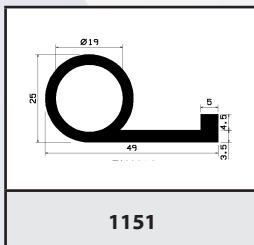
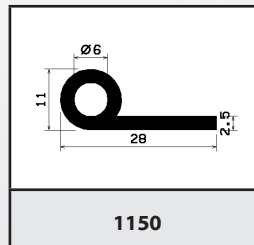
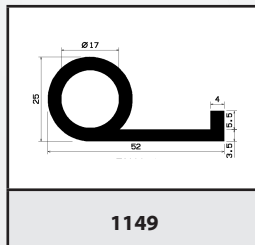
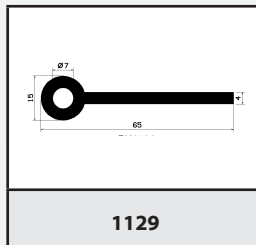
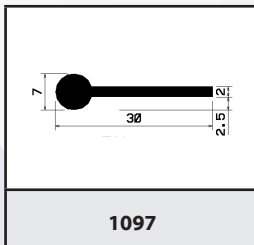
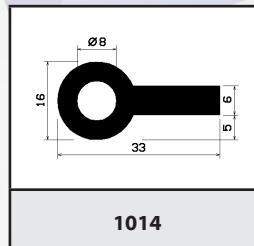
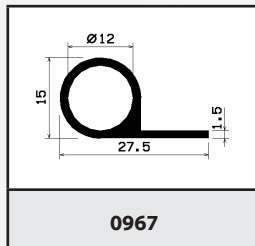
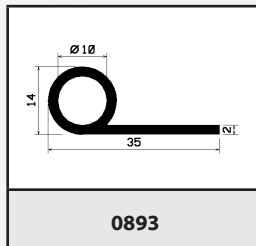
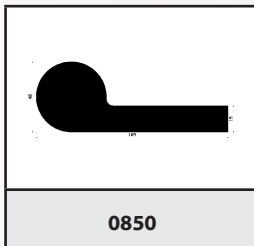
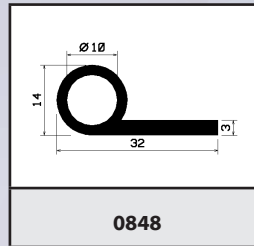
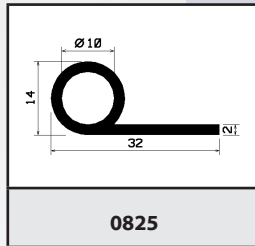
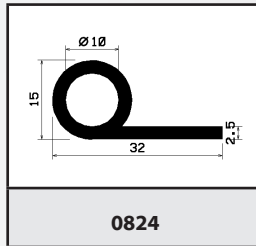
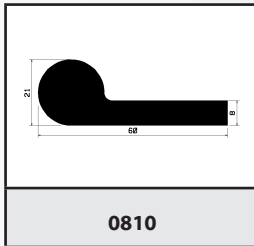
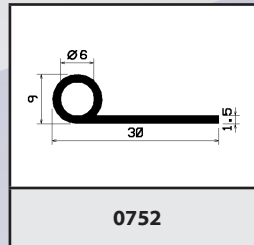
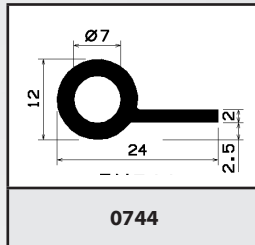
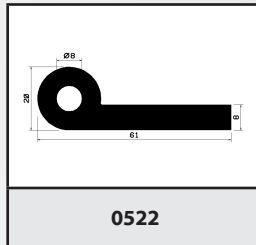
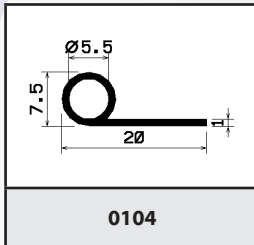
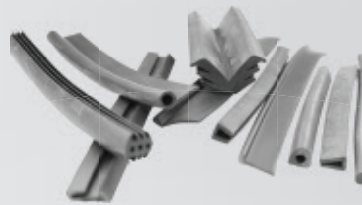
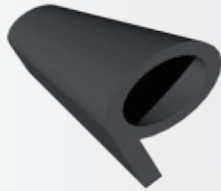

○ mikroporézní, mikroporézní/silikonové ● gumové, silikonové



Cena profilů  
na zavolání

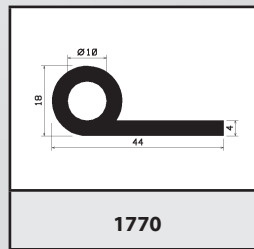
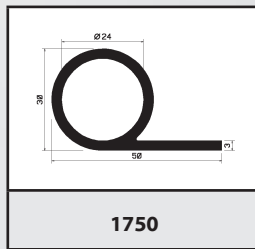
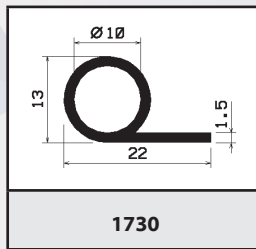
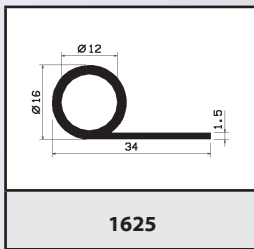
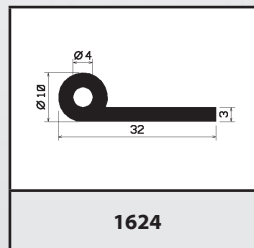
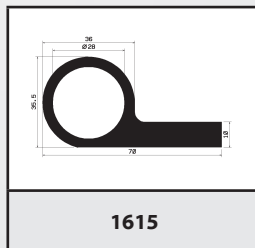
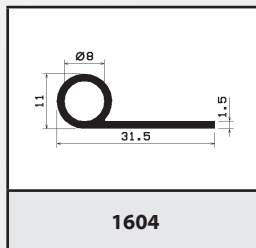
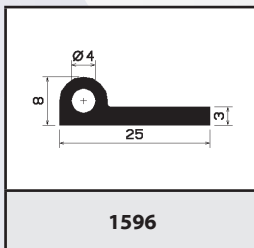
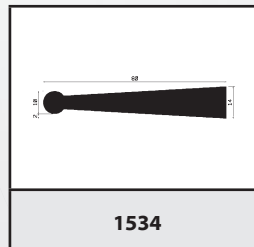
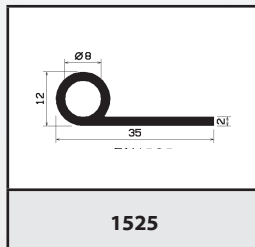
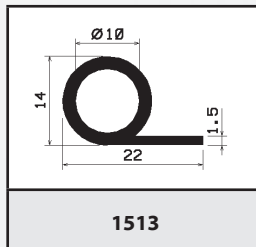
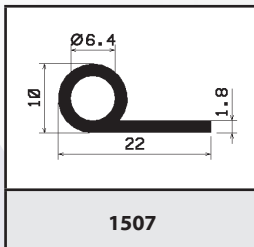
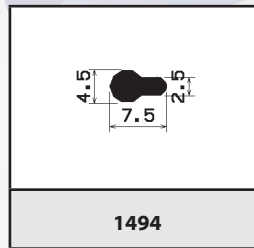
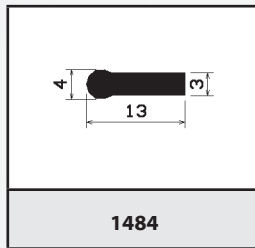
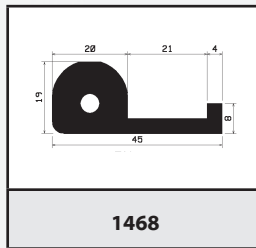
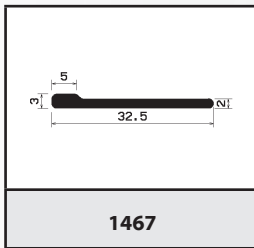
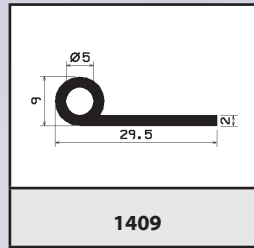
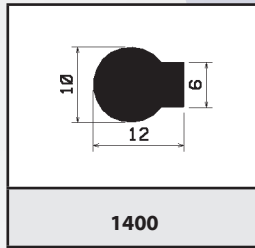
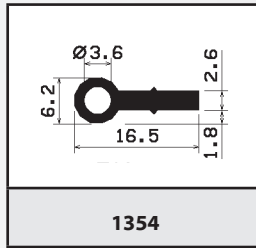
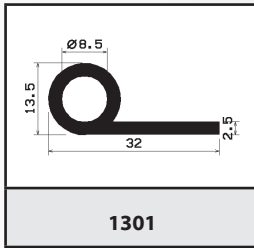
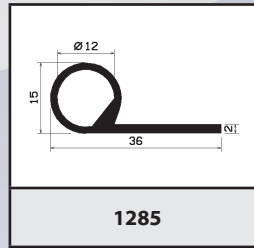
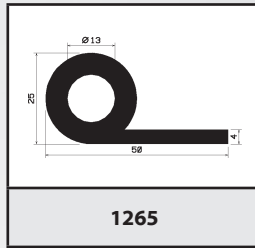
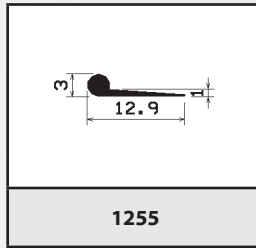
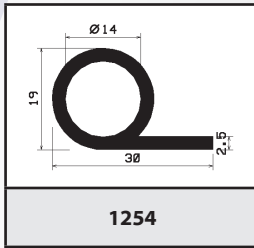
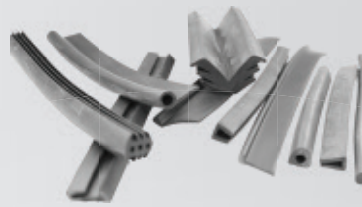
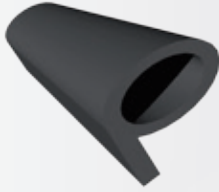

○ mikroporézni, mikroporézni/silikonové ● gumové, silikonové



Aditeg s.r.o.  
Vrbovec 321, 671 24 Vrbovec, Česká republika. Tel.: +420 515 320 023, fax: +420 515 320 024, e-mail: info@aditeg.cz

www.aditeg.cz



Cena profilů  
na zavolání



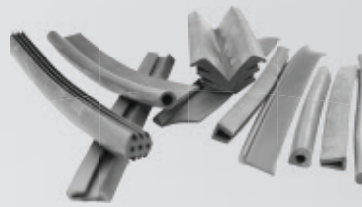
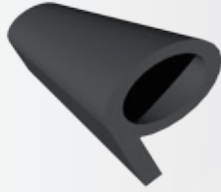

|             |             |             |             |
|-------------|-------------|-------------|-------------|
|             |             |             |             |
| <b>1812</b> | <b>1817</b> | <b>1818</b> | <b>1856</b> |
|             |             |             |             |
| <b>1865</b> | <b>1869</b> | <b>1880</b> | <b>1892</b> |
|             |             |             |             |
| <b>1914</b> | <b>1918</b> | <b>1929</b> | <b>1936</b> |
|             |             |             |             |
| <b>1956</b> | <b>1967</b> | <b>1976</b> | <b>2004</b> |
|             |             |             |             |
| <b>2039</b> | <b>2090</b> | <b>2104</b> | <b>2128</b> |
|             |             |             |             |
| <b>2159</b> | <b>2165</b> | <b>2181</b> | <b>2182</b> |

○ mikroporézní, mikroporézní/silikonové ● gumové, silikonové

Cena profilů  
na zavrání





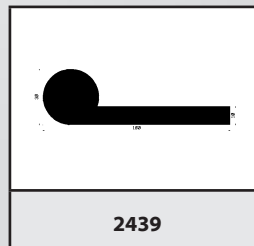
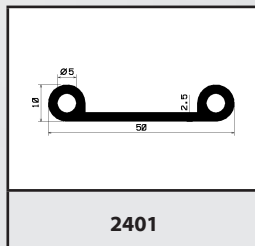
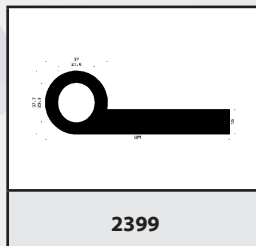
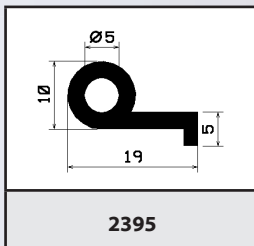
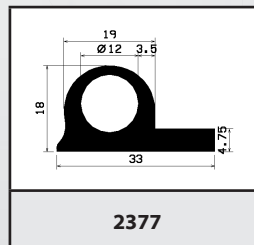
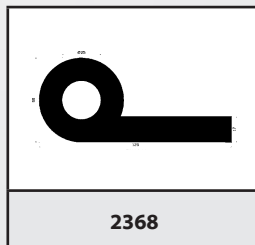
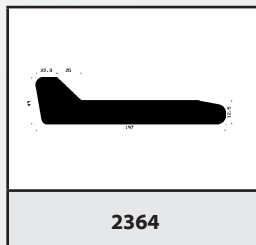
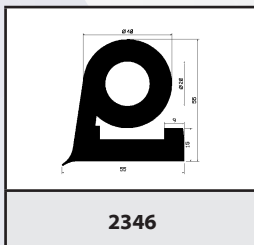
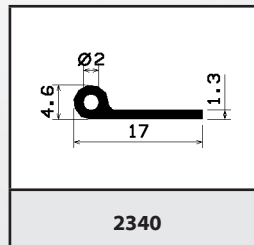
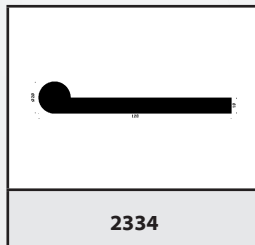
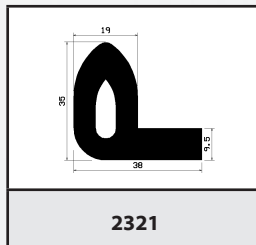
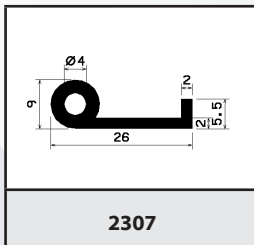
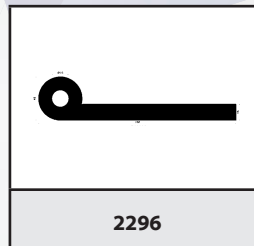
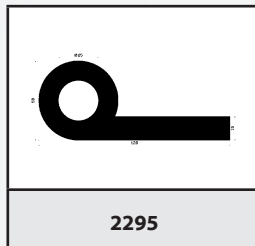
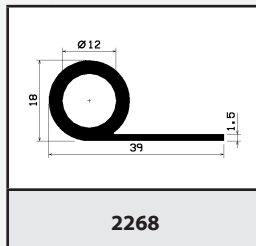
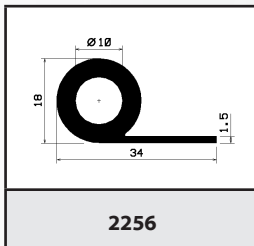
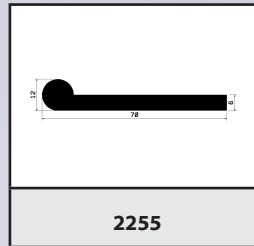
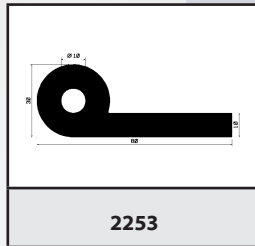
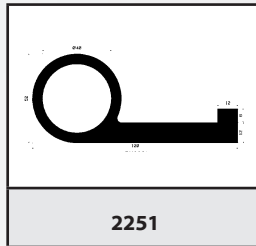
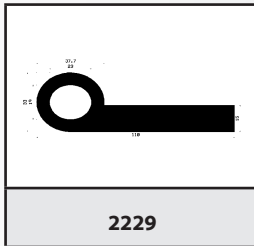
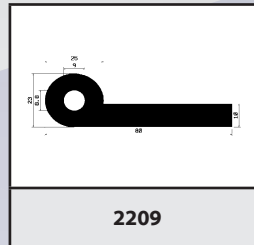
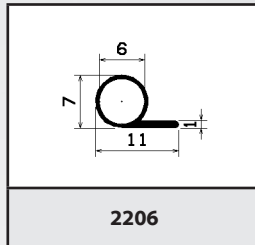
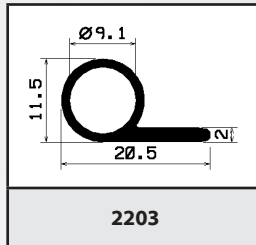
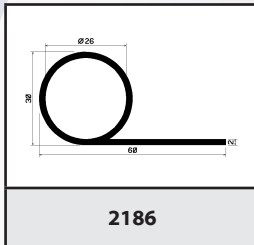
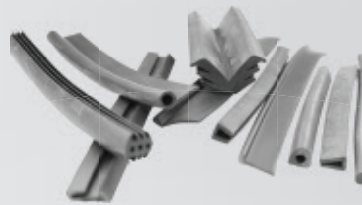
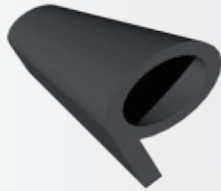

○ mikroporézni, mikroporézni/silikonové ● gumové, silikonové



Aditeg s.r.o.  
Vrbovec 321, 671 24 Vrbovec, Česká republika. Tel.: +420 515 320 023, fax: +420 515 320 024, e-mail: info@aditeg.cz

www.aditeg.cz



Cena profilů  
na zavolání



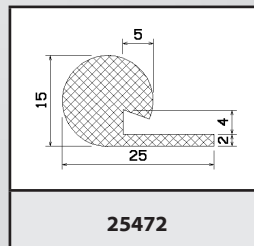
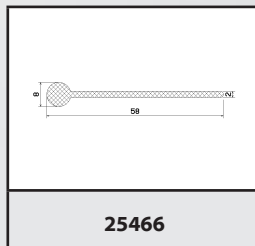
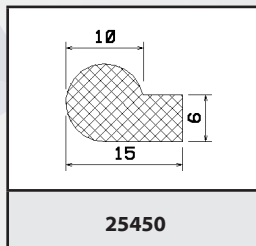
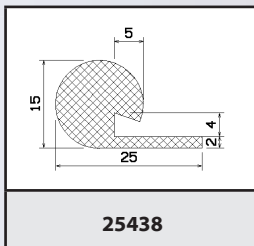
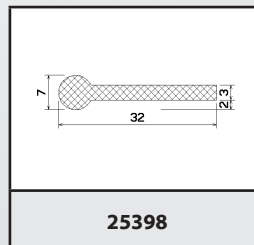
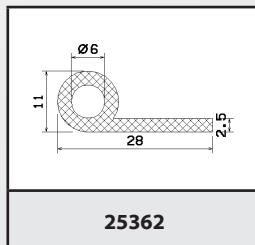
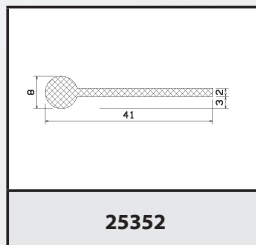
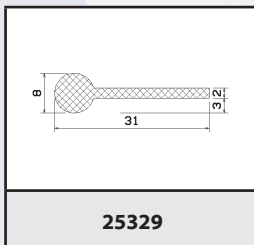
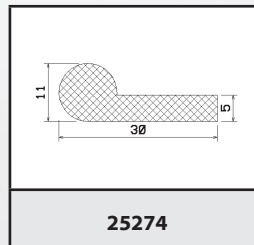
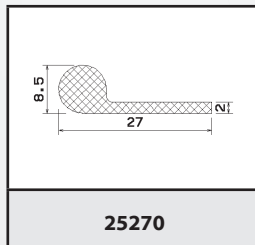
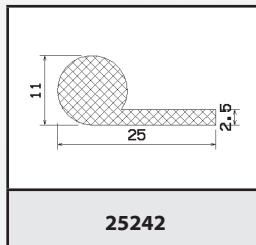
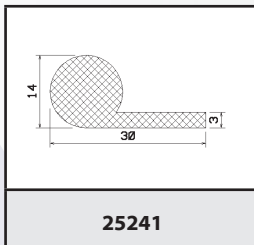
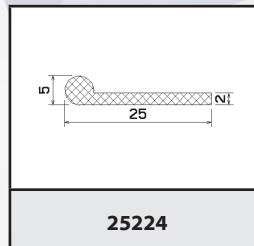
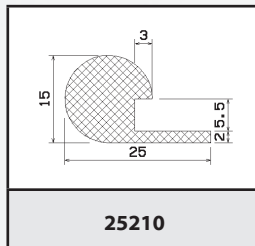
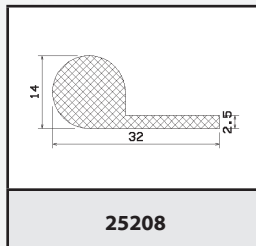
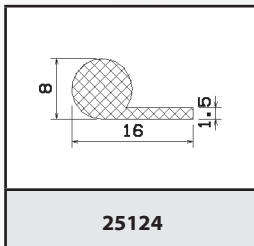
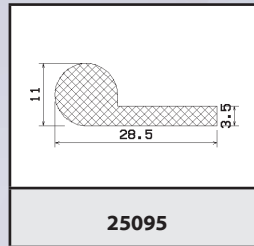
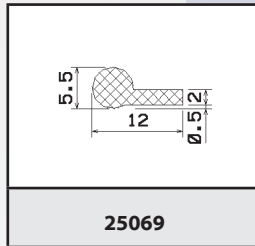
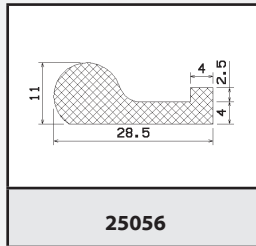
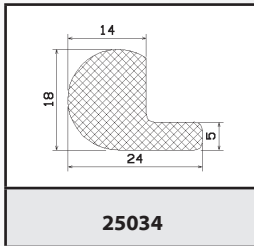
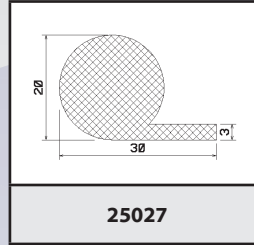
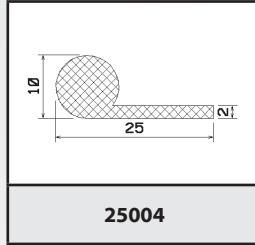
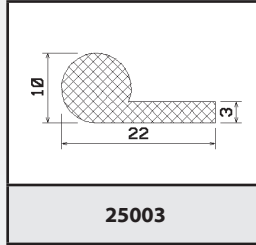
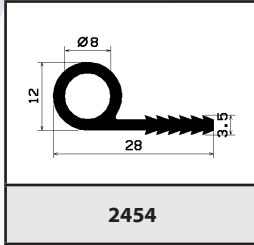
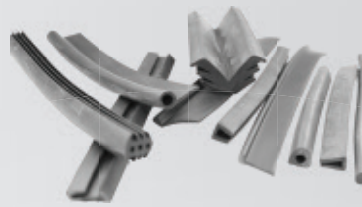
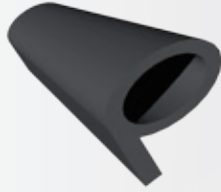

○ mikroporézní, mikroporézní/silikonové ● gumové, silikonové



Aditeg s.r.o.  
Vrbovec 321, 671 24 Vrbovec, Česká republika. Tel.: +420 515 320 023, fax: +420 515 320 024, e-mail: info@aditeg.cz

www.aditeg.cz



Cena profilů  
na zavolání

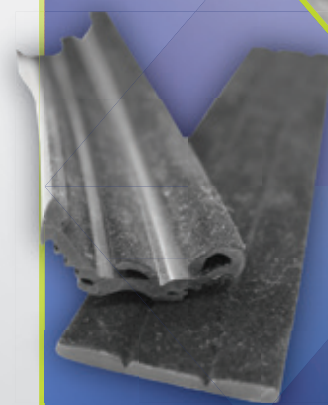
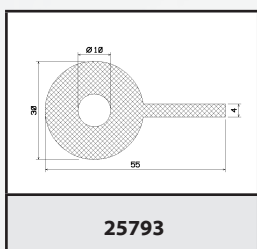
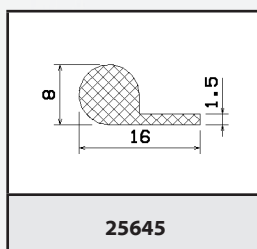
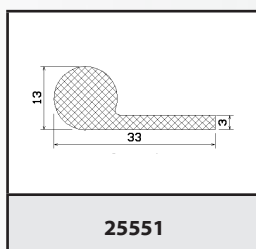
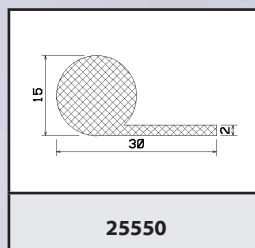
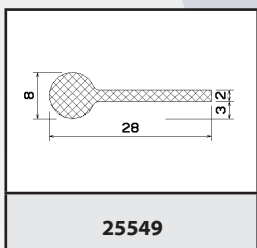
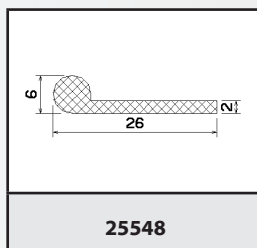
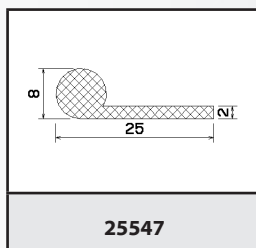
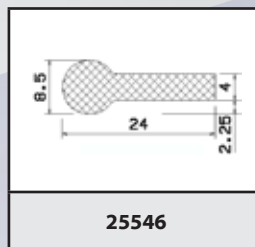
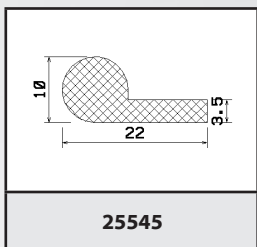
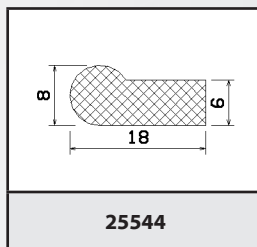
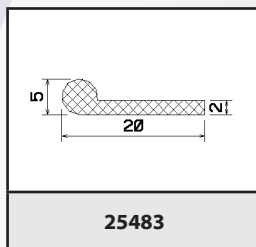
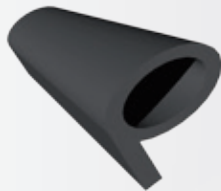

Cena profilů  
na zavolání

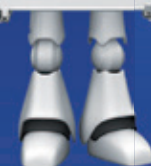

○ mikroporézni, mikroporézni/silikonové ● gumové, silikonové



Aditeg s.r.o.  
Vrbovec 321, 671 24 Vrbovec, Česká republika. Tel.: +420 515 320 023, fax: +420 515 320 024, e-mail: info@aditeg.cz

www.aditeg.cz





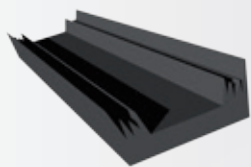

|             |             |             |             |
|-------------|-------------|-------------|-------------|
|             |             |             |             |
| <b>0119</b> | <b>0120</b> | <b>0220</b> | <b>0287</b> |
|             |             |             |             |
| <b>0310</b> | <b>0330</b> | <b>0336</b> | <b>0358</b> |
|             |             |             |             |
| <b>0361</b> | <b>0399</b> | <b>0400</b> | <b>0414</b> |
|             |             |             |             |
| <b>0417</b> | <b>0419</b> | <b>0457</b> | <b>0459</b> |
|             |             |             |             |
| <b>0460</b> | <b>0475</b> | <b>0482</b> | <b>0546</b> |
|             |             |             |             |
| <b>0554</b> | <b>0555</b> | <b>0562</b> | <b>0563</b> |

○ mikroporézní, mikroporézní/silikonové ● gumové, silikonové



Aditeg s.r.o.  
Vrbovec 321, 671 24 Vrbovec, Česká republika. Tel.: +420 515 320 023, fax: +420 515 320 024, e-mail: info@aditeg.cz

www.aditeg.cz



Cena profilů  
na zavolání

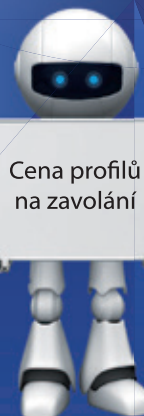

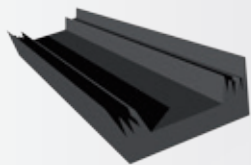

|             |             |             |             |
|-------------|-------------|-------------|-------------|
|             |             |             |             |
| <b>0572</b> | <b>0573</b> | <b>0580</b> | <b>0584</b> |
|             |             |             |             |
| <b>0594</b> | <b>0595</b> | <b>0699</b> | <b>0700</b> |
|             |             |             |             |
| <b>0701</b> | <b>0702</b> | <b>0703</b> | <b>0704</b> |
|             |             |             |             |
| <b>0707</b> | <b>0708</b> | <b>0709</b> | <b>0711</b> |
|             |             |             |             |
| <b>0712</b> | <b>0713</b> | <b>0714</b> | <b>0715</b> |
|             |             |             |             |
| <b>0717</b> | <b>0719</b> | <b>0725</b> | <b>0727</b> |

○ mikroporézní, mikroporézní/silikonové ● gumové, silikonové



Cena profilů  
na zavolání

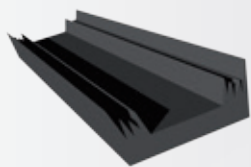

|             |             |             |             |
|-------------|-------------|-------------|-------------|
|             |             |             |             |
| <b>0837</b> | <b>0916</b> | <b>0922</b> | <b>0925</b> |
|             |             |             |             |
| <b>0929</b> | <b>0930</b> | <b>0981</b> | <b>0984</b> |
|             |             |             |             |
| <b>1140</b> | <b>1244</b> | <b>1246</b> | <b>1247</b> |
|             |             |             |             |
| <b>1271</b> | <b>1287</b> | <b>1294</b> | <b>1313</b> |
|             |             |             |             |
| <b>1359</b> | <b>1387</b> | <b>1410</b> | <b>1411</b> |
|             |             |             |             |
| <b>1420</b> | <b>1482</b> | <b>1551</b> | <b>1553</b> |

○ mikroporézní, mikroporézní/silikonové ● gumové, silikonové



Cena profilů  
na zavrání



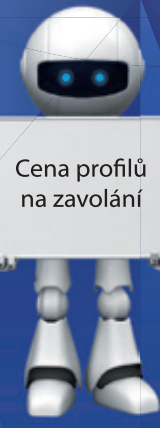
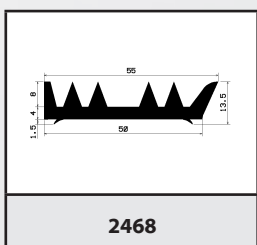
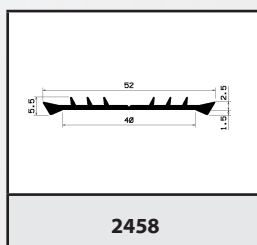
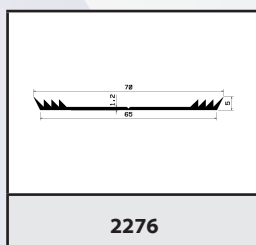
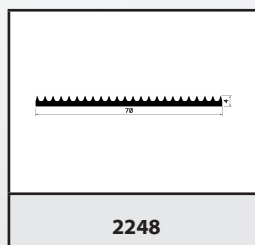
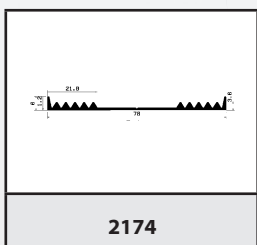
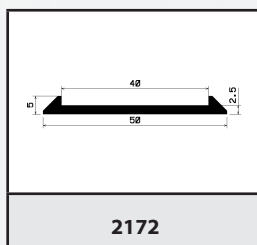
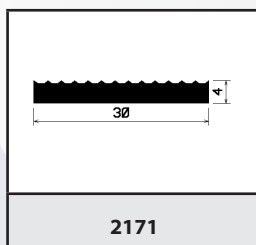
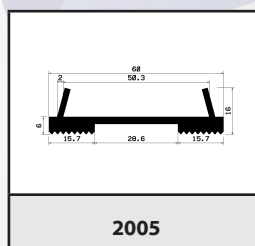
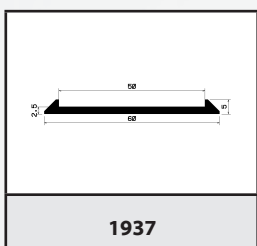
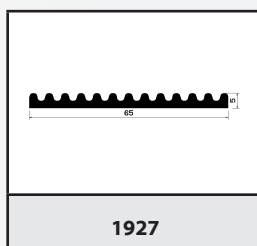
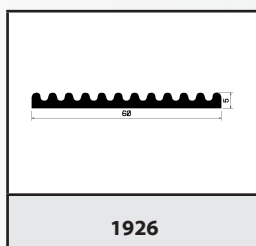
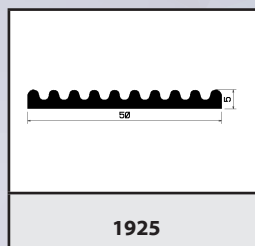
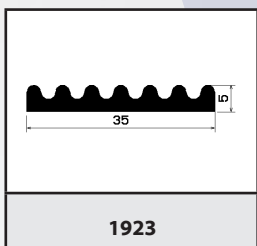
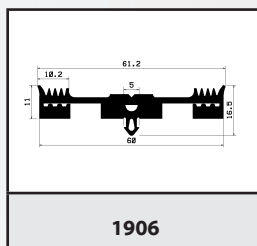
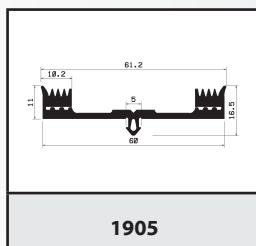
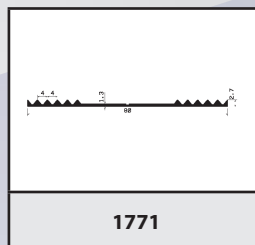
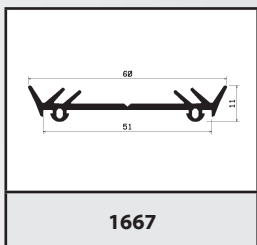
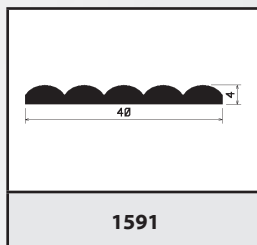
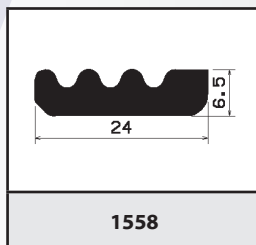
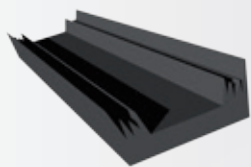

Cena profilů  
na zavolání

⊗ mikroporézní, mikroporézní/silikonové ● gumové, silikonové



Aditeg s.r.o.  
Vrbovec 321, 671 24 Vrbovec, Česká republika. Tel.: +420 515 320 023, fax: +420 515 320 024, e-mail: info@aditeg.cz

www.aditeg.cz





# PROFILY SPÁROVÉ PŘECHODOVÉ

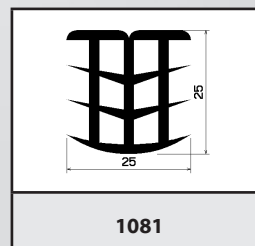
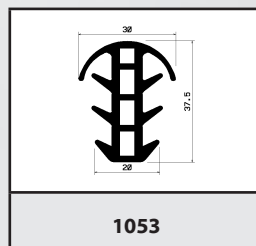
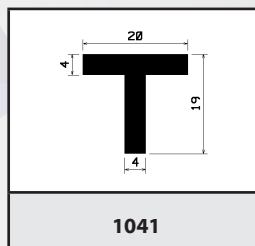
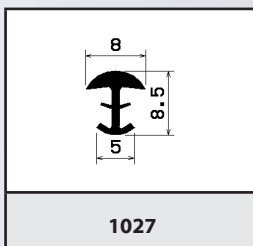
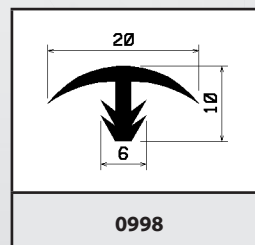
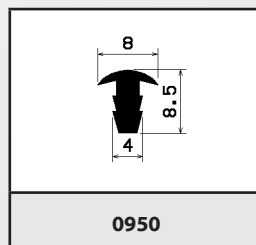
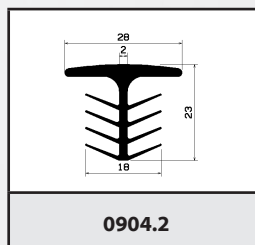
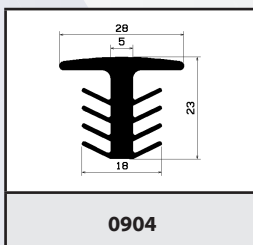
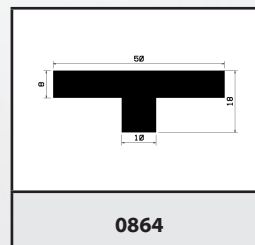
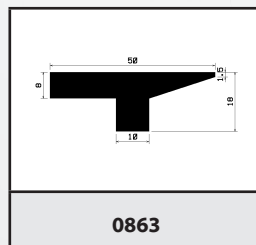
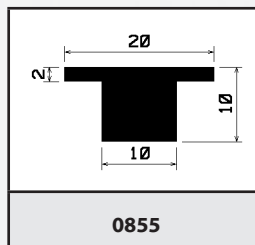
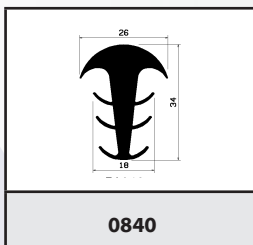
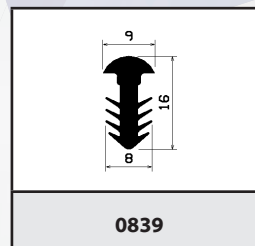
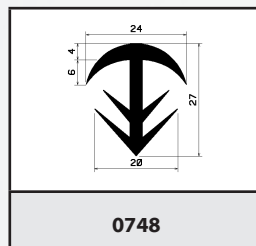
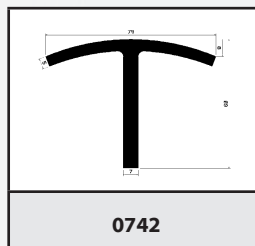
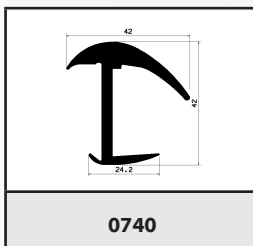
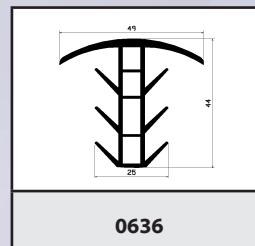
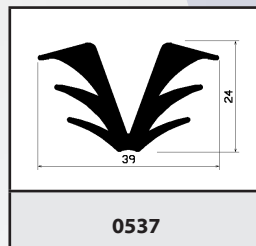
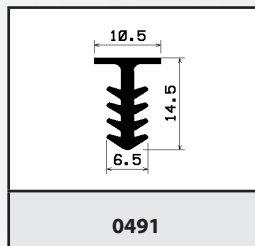
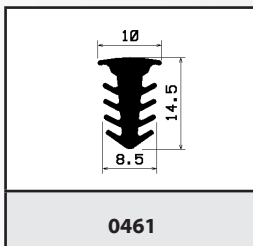
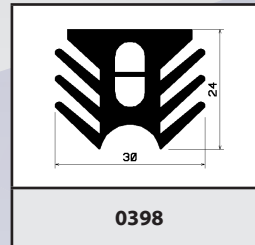
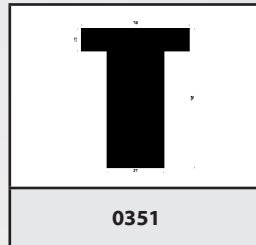
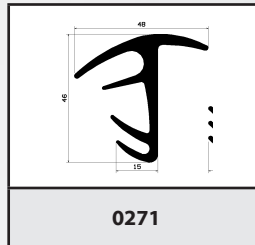
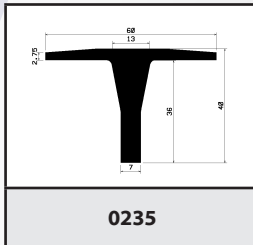
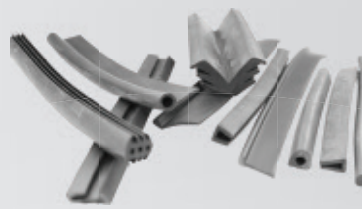
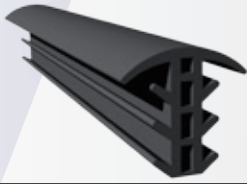

⊗ mikroporézní, mikroporézní/silikonové ● gumové, silikonové



Aditeg s.r.o.  
Vrbovec 321, 671 24 Vrbovec, Česká republika. Tel.: +420 515 320 023, fax: +420 515 320 024, e-mail: info@aditeg.cz

www.aditeg.cz



Cena profilů  
na zavolání





# PROFILY SPÁROVÉ PŘECHODOVÉ

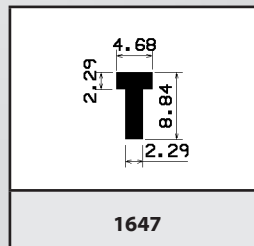
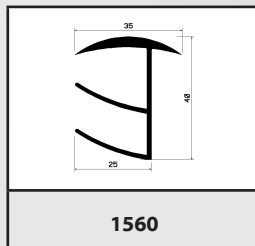
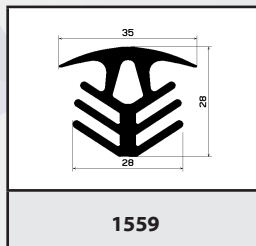
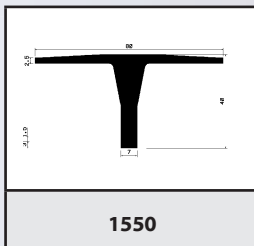
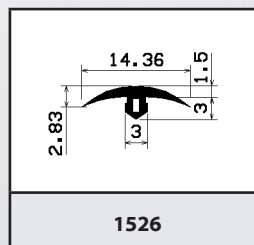
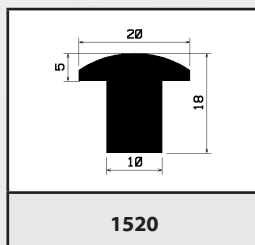
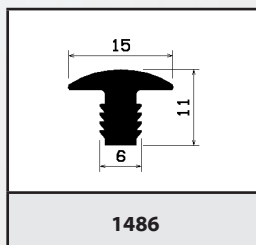
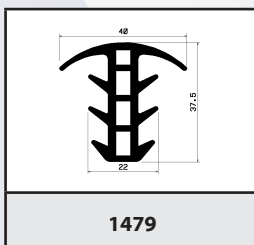
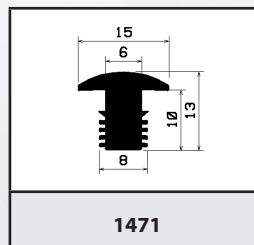
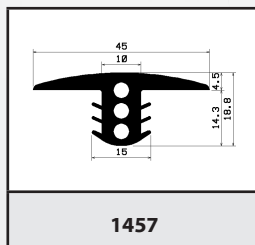
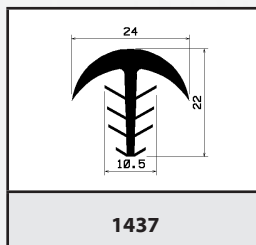
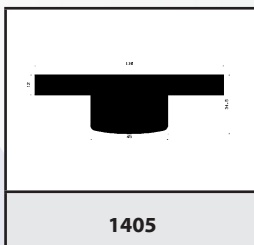
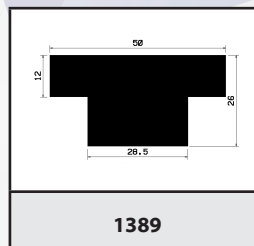
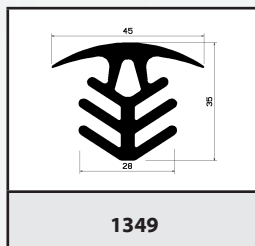
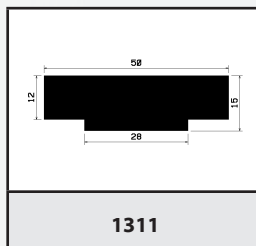
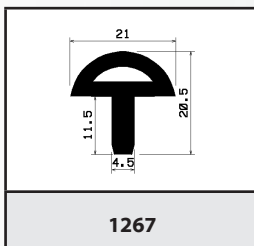
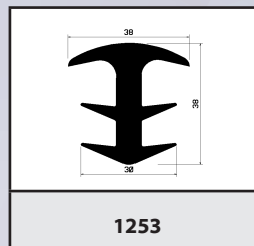
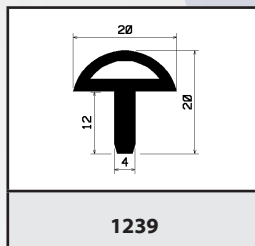
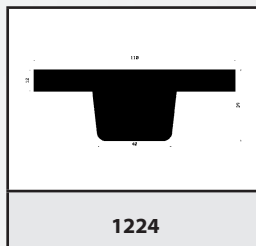
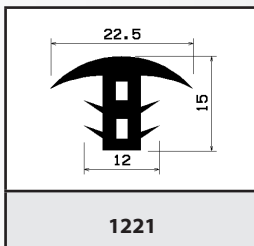
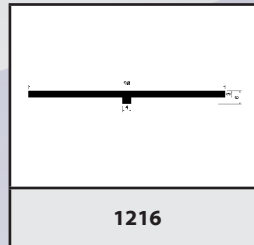
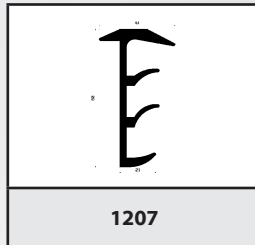
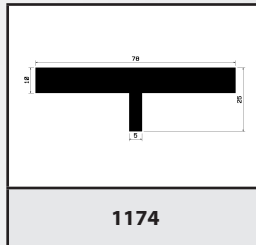
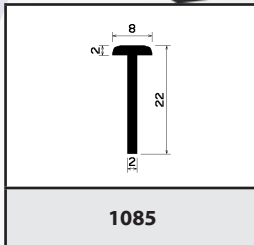
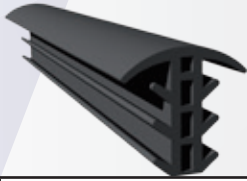

○ mikroporézní, mikroporézní/silikonové ● gumové, silikonové



Aditeg s.r.o.  
Vrbovec 321, 671 24 Vrbovec, Česká republika. Tel.: +420 515 320 023, fax: +420 515 320 024, e-mail: info@aditeg.cz

www.aditeg.cz



Cena profilů  
na zavolání







# PROFILY SPÁROVÉ PŘECHODOVÉ

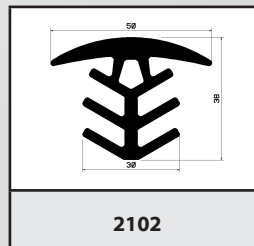
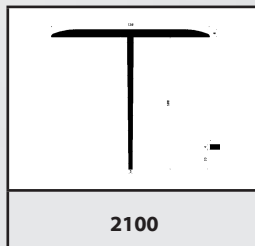
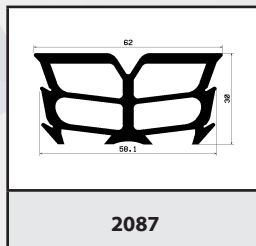
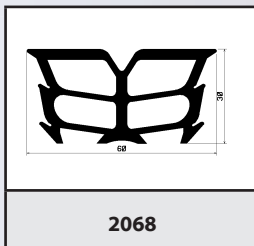
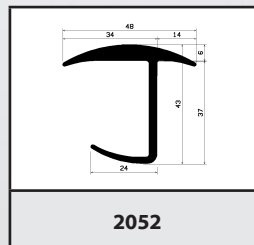
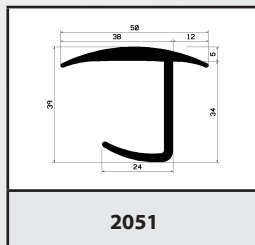
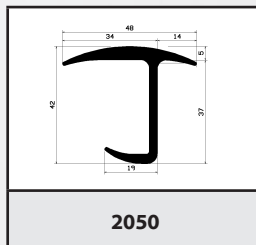
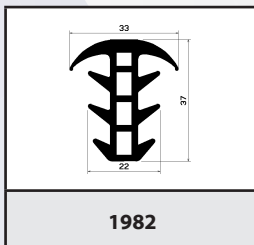
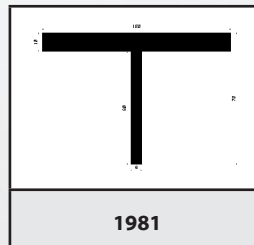
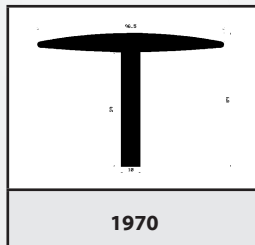
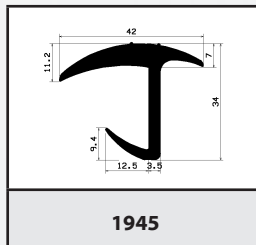
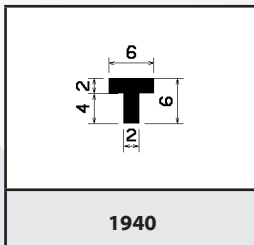
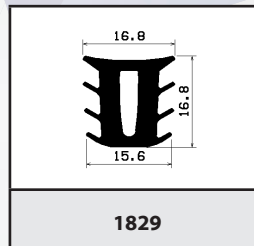
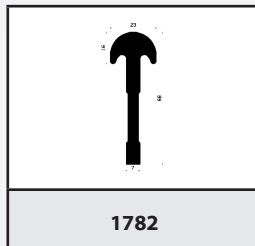
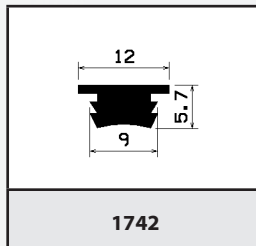
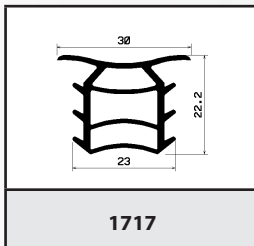
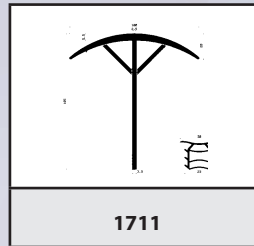
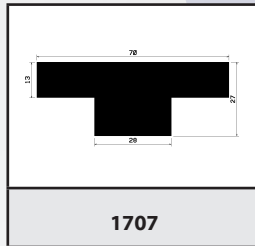
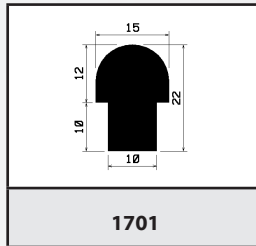
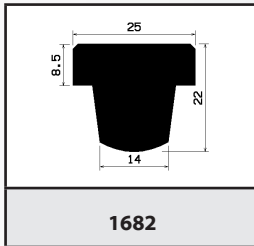
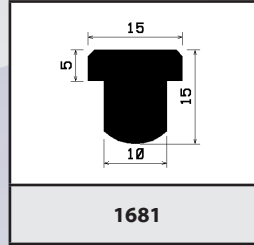
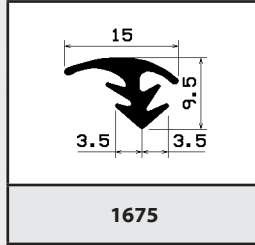
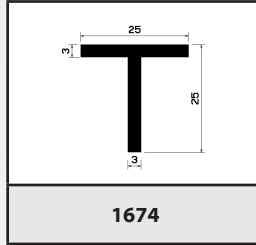
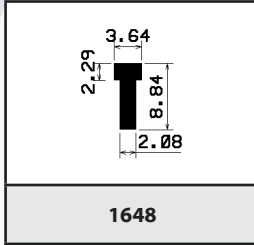
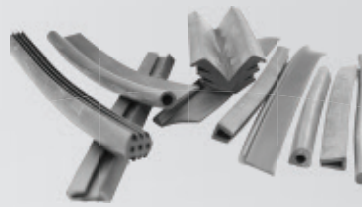
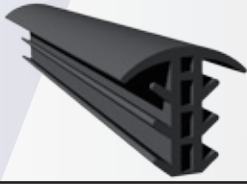

○ mikroporézní, mikroporézní/silikonové ● gumové, silikonové



Aditeg s.r.o.  
Vrbovec 321, 671 24 Vrbovec, Česká republika. Tel.: +420 515 320 023, fax: +420 515 320 024, e-mail: info@aditeg.cz

www.aditeg.cz



Cena profilů  
na zavolání







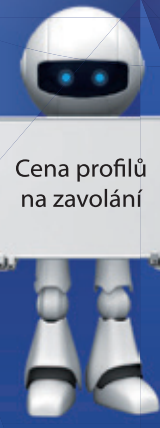
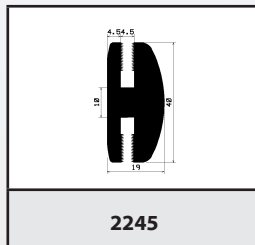
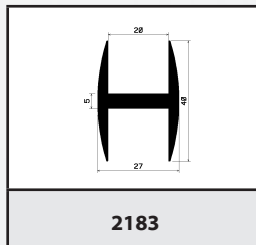
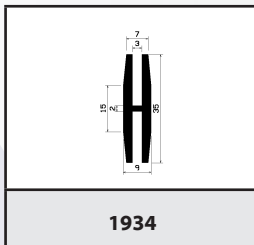
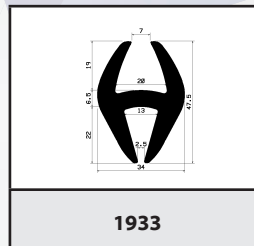
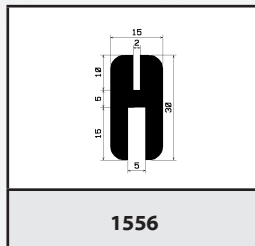
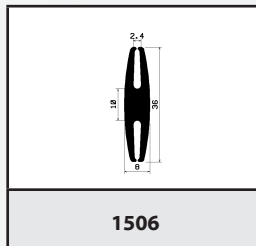
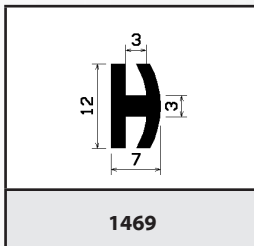
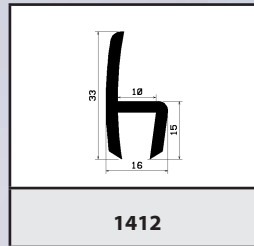
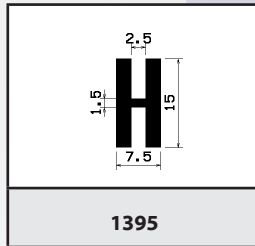
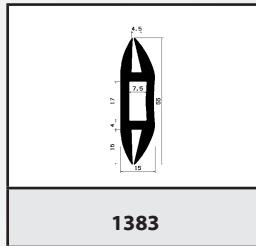
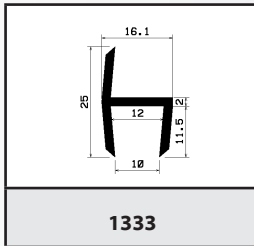
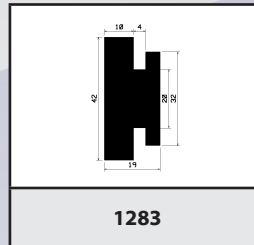
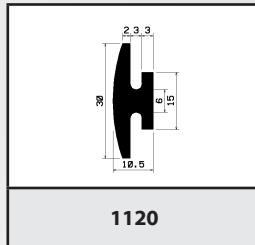
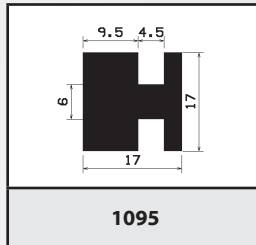
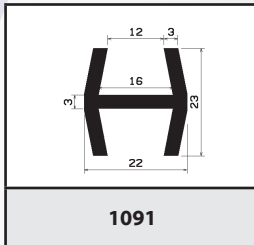
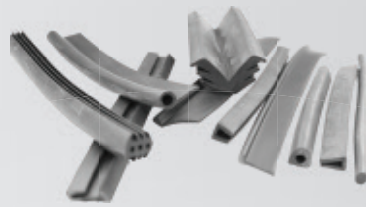

Cena profilů  
na zavrání

⊗ mikroporézní, mikroporézní/silikonové ● gumové, silikonové



Aditeg s.r.o.  
Vrbovec 321, 671 24 Vrbovec, Česká republika. Tel.: +420 515 320 023, fax: +420 515 320 024, e-mail: info@aditeg.cz

www.aditeg.cz



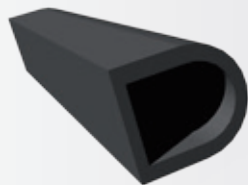

|             |             |             |             |
|-------------|-------------|-------------|-------------|
|             |             |             |             |
| <b>0662</b> | <b>0816</b> | <b>0858</b> | <b>0859</b> |
|             |             |             |             |
| <b>0867</b> | <b>0935</b> | <b>0960</b> | <b>0962</b> |
|             |             |             |             |
| <b>1007</b> | <b>1013</b> | <b>1201</b> | <b>1208</b> |
|             |             |             |             |
| <b>1233</b> | <b>1251</b> | <b>1257</b> | <b>1308</b> |
|             |             |             |             |
| <b>1312</b> | <b>1320</b> | <b>1374</b> | <b>1388</b> |
|             |             |             |             |
| <b>1438</b> | <b>1439</b> | <b>1451</b> | <b>1454</b> |

○ mikroporézni, mikroporézni/silikonové ● gumové, silikonové

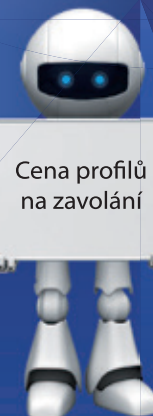

Cena profilů  
na zavolání

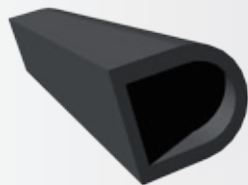

|             |             |             |             |
|-------------|-------------|-------------|-------------|
|             |             |             |             |
| <b>1456</b> | <b>1472</b> | <b>1491</b> | <b>1564</b> |
|             |             |             |             |
| <b>1581</b> | <b>1586</b> | <b>1593</b> | <b>1594</b> |
|             |             |             |             |
| <b>1597</b> | <b>1610</b> | <b>1613</b> | <b>1626</b> |
|             |             |             |             |
| <b>1637</b> | <b>1686</b> | <b>1699</b> | <b>1745</b> |
|             |             |             |             |
| <b>1749</b> | <b>1752</b> | <b>1756</b> | <b>1758</b> |
|             |             |             |             |
| <b>1806</b> | <b>1845</b> | <b>1862</b> | <b>1870</b> |

○ mikroporézni, mikroporézni/silikonové ● gumové, silikonové



Cena profilů  
na zavolání



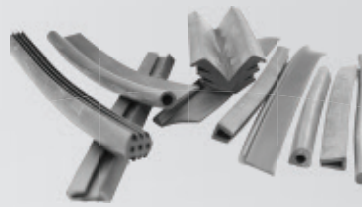
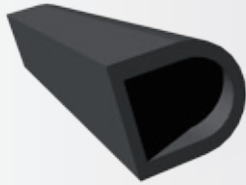

|              |              |              |              |
|--------------|--------------|--------------|--------------|
|              |              |              |              |
| <b>1899</b>  | <b>2014</b>  | <b>2094</b>  | <b>2113</b>  |
|              |              |              |              |
| <b>2136</b>  | <b>2185</b>  | <b>2218</b>  | <b>2250</b>  |
|              |              |              |              |
| <b>2284</b>  | <b>2286</b>  | <b>2290</b>  | <b>2393</b>  |
|              |              |              |              |
| <b>2418</b>  | <b>2460</b>  | <b>25007</b> | <b>25010</b> |
|              |              |              |              |
| <b>25013</b> | <b>25014</b> | <b>25029</b> | <b>25038</b> |
|              |              |              |              |
| <b>25049</b> | <b>25065</b> | <b>25066</b> | <b>25079</b> |

○ mikroporézní, mikroporézní/silikonové ● gumové, silikonové

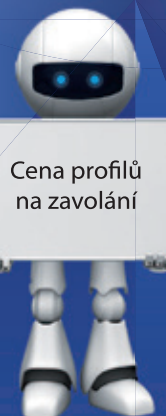

Cena profilů  
na zavolání

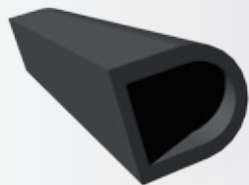

|              |              |              |              |
|--------------|--------------|--------------|--------------|
|              |              |              |              |
| <b>25088</b> | <b>25091</b> | <b>25097</b> | <b>25105</b> |
|              |              |              |              |
| <b>25110</b> | <b>25120</b> | <b>25134</b> | <b>25142</b> |
|              |              |              |              |
| <b>25144</b> | <b>25149</b> | <b>25152</b> | <b>25162</b> |
|              |              |              |              |
| <b>25168</b> | <b>25170</b> | <b>25198</b> | <b>25205</b> |
|              |              |              |              |
| <b>25213</b> | <b>25229</b> | <b>25245</b> | <b>25253</b> |
|              |              |              |              |
| <b>25255</b> | <b>25261</b> | <b>25263</b> | <b>25266</b> |

○ mikroporézní, mikroporézní/silikonové ● gumové, silikonové



Cena profilů  
na zavolání

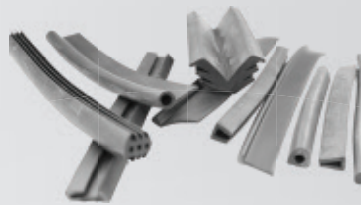
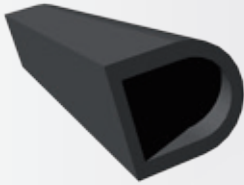

|              |              |              |              |
|--------------|--------------|--------------|--------------|
|              |              |              |              |
| <b>25309</b> | <b>25315</b> | <b>25316</b> | <b>25317</b> |
|              |              |              |              |
| <b>25319</b> | <b>25328</b> | <b>25337</b> | <b>25341</b> |
|              |              |              |              |
| <b>25356</b> | <b>25395</b> | <b>25411</b> | <b>25414</b> |
|              |              |              |              |
| <b>25416</b> | <b>25417</b> | <b>25420</b> | <b>25432</b> |
|              |              |              |              |
| <b>25441</b> | <b>25442</b> | <b>25451</b> | <b>25452</b> |
|              |              |              |              |
| <b>25462</b> | <b>25469</b> | <b>25471</b> | <b>25490</b> |

○ mikroporézní, mikroporézní/silikonové ● gumové, silikonové



Cena profilů  
na zavoání





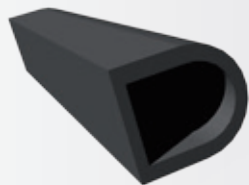

|              |              |              |              |
|--------------|--------------|--------------|--------------|
|              |              |              |              |
| <b>25496</b> | <b>25497</b> | <b>25511</b> | <b>25512</b> |
|              |              |              |              |
| <b>25513</b> | <b>25514</b> | <b>25515</b> | <b>25516</b> |
|              |              |              |              |
| <b>25517</b> | <b>25518</b> | <b>25519</b> | <b>25521</b> |
|              |              |              |              |
| <b>25522</b> | <b>25523</b> | <b>25525</b> | <b>25526</b> |
|              |              |              |              |
| <b>25527</b> | <b>25528</b> | <b>25529</b> | <b>25531</b> |
|              |              |              |              |
| <b>25532</b> | <b>25533</b> | <b>25534</b> | <b>25535</b> |

○ mikroporézní, mikroporézní/silikonové ● gumové, silikonové



Cena profilů  
na zavolání

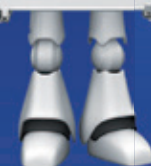

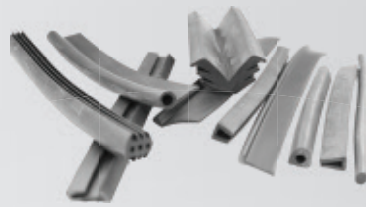
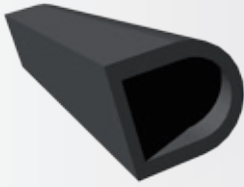

|              |              |              |              |
|--------------|--------------|--------------|--------------|
|              |              |              |              |
| <b>25537</b> | <b>25538</b> | <b>25539</b> | <b>25540</b> |
|              |              |              |              |
| <b>25541</b> | <b>25553</b> | <b>25554</b> | <b>25555</b> |
|              |              |              |              |
| <b>25556</b> | <b>25557</b> | <b>25558</b> | <b>25559</b> |
|              |              |              |              |
| <b>25560</b> | <b>25630</b> | <b>25633</b> | <b>25653</b> |
|              |              |              |              |
| <b>25654</b> | <b>25669</b> | <b>25672</b> | <b>25700</b> |
|              |              |              |              |
| <b>25702</b> | <b>25716</b> | <b>25717</b> | <b>25731</b> |

○ mikroporézní, mikroporézní/silikonové ● gumové, silikonové



Cena profilů  
na zavolání

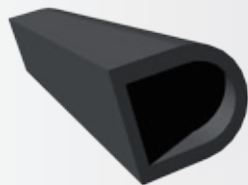

|              |              |              |              |
|--------------|--------------|--------------|--------------|
|              |              |              |              |
| <b>25738</b> | <b>25741</b> | <b>25745</b> | <b>25752</b> |
|              |              |              |              |
| <b>25753</b> | <b>25765</b> | <b>25767</b> | <b>25776</b> |
|              |              |              |              |
| <b>25777</b> | <b>25785</b> | <b>25801</b> | <b>25806</b> |
|              |              |              |              |
| <b>50010</b> | <b>50016</b> | <b>50030</b> | <b>50051</b> |
|              |              |              |              |
| <b>50110</b> | <b>50140</b> | <b>50190</b> | <b>50200</b> |
|              |              |              |              |
| <b>50240</b> | <b>50270</b> | <b>50320</b> | <b>50340</b> |

○ mikroporézní, mikroporézní/silikonové ● gumové, silikonové



Cena profilů  
na zavolání



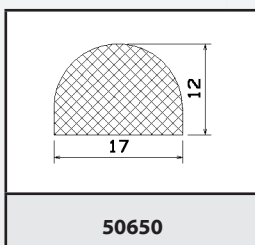
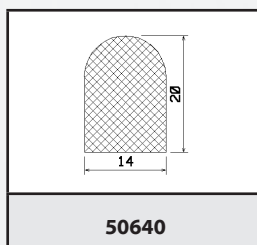
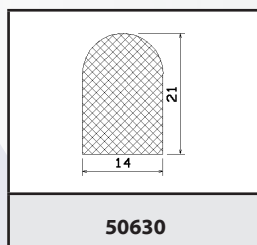
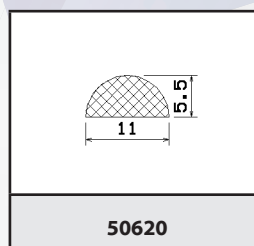
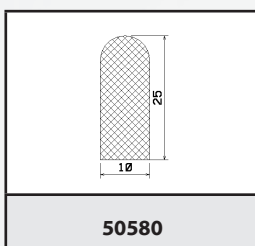
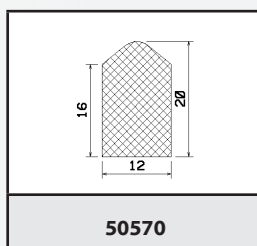
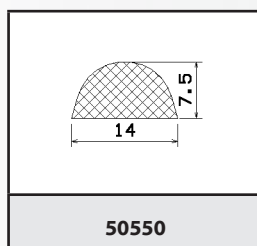
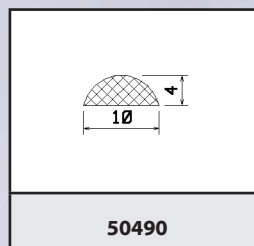
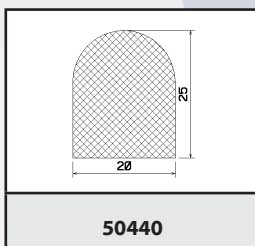
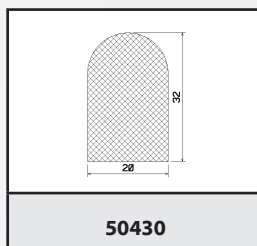
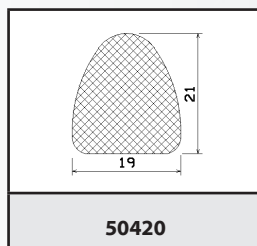
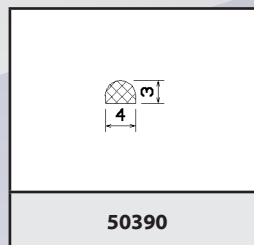
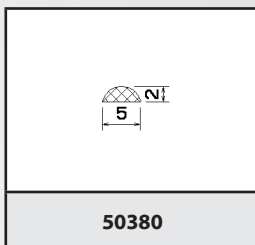
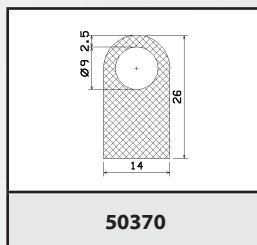
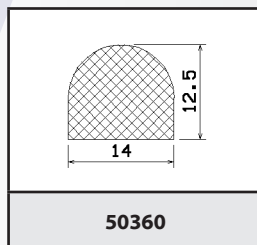
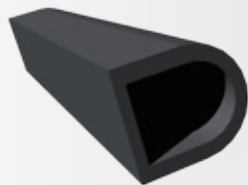

Cena profilů  
na zavoání

⊗ mikropórní, mikropórní/silikonové ● gumové, silikonové



Aditeg s.r.o.  
Vrbovec 321, 671 24 Vrbovec, Česká republika. Tel.: +420 515 320 023, fax: +420 515 320 024, e-mail: info@aditeg.cz

www.aditeg.cz



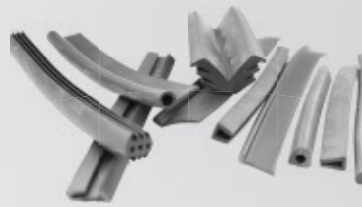

|             |             |             |             |
|-------------|-------------|-------------|-------------|
|             |             |             |             |
| <b>0021</b> | <b>0023</b> | <b>0025</b> | <b>0027</b> |
|             |             |             |             |
| <b>0028</b> | <b>0030</b> | <b>0031</b> | <b>0035</b> |
|             |             |             |             |
| <b>0044</b> | <b>0046</b> | <b>0047</b> | <b>0048</b> |
|             |             |             |             |
| <b>0051</b> | <b>0053</b> | <b>0059</b> | <b>0064</b> |
|             |             |             |             |
| <b>0067</b> | <b>0074</b> | <b>0075</b> | <b>0078</b> |
|             |             |             |             |
| <b>0079</b> | <b>0082</b> | <b>0083</b> | <b>0084</b> |

○ mikroporézni, mikroporézni/silikonové ● gumové, silikonové

Cena profilů  
na zavolání





# PROFILY

## S KOVOVOU VÝZTUHOU

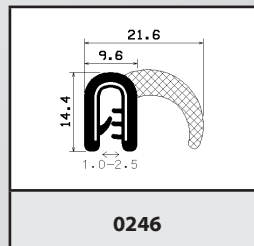
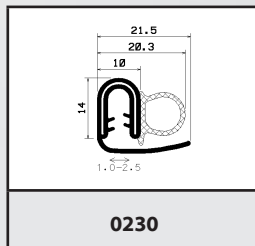
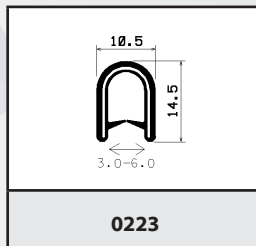
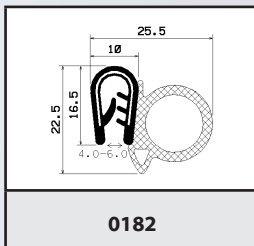
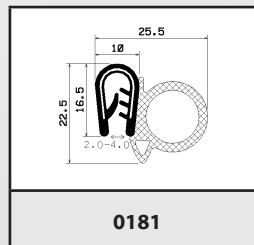
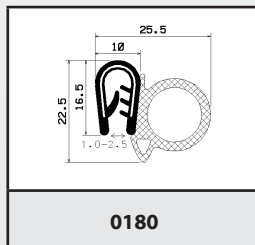
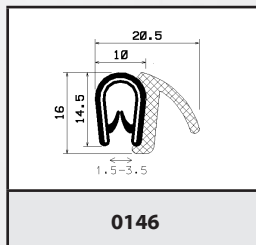
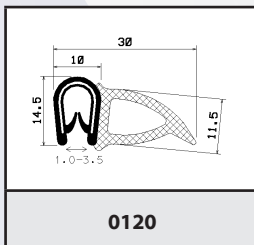
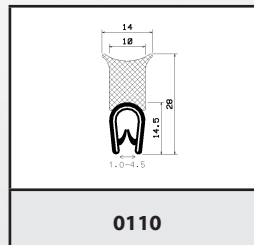
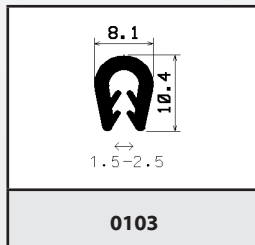
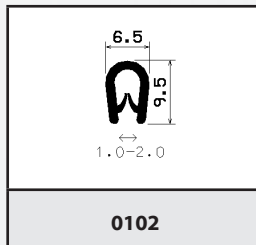
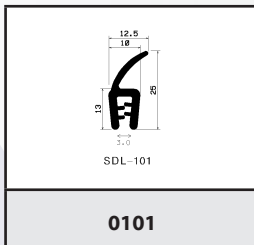
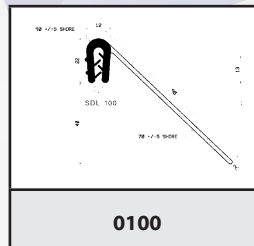
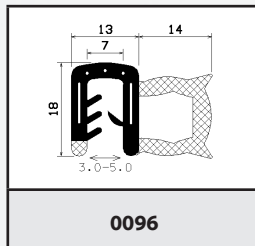
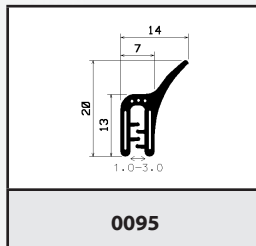
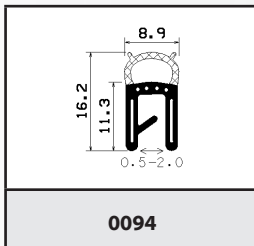
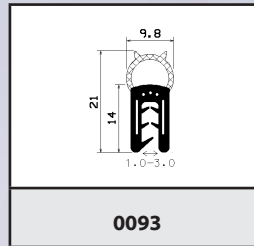
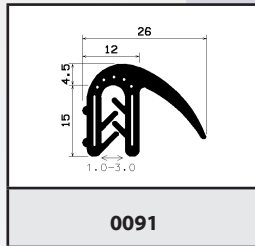
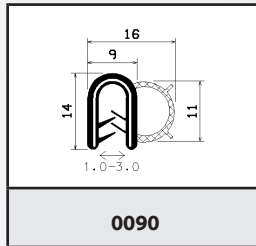
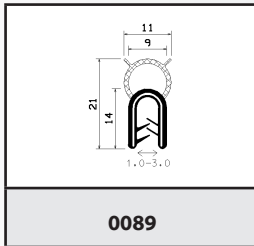
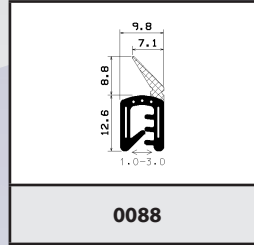
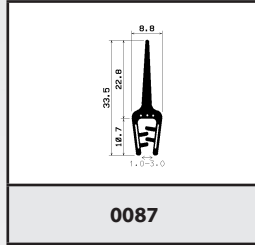
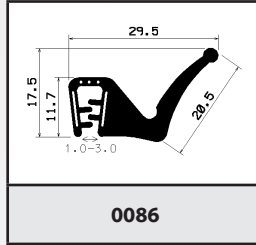
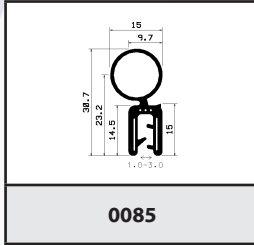
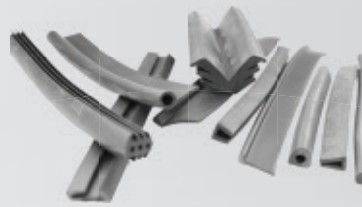

○ mikroporézní, mikroporézní/silikonové ● gumové, silikonové



Aditeg s.r.o.  
Vrbovec 321, 671 24 Vrbovec, Česká republika. Tel.: +420 515 320 023, fax: +420 515 320 024, e-mail: info@aditeg.cz

www.aditeg.cz



Cena profilů  
na zavolání





|             |             |             |             |
|-------------|-------------|-------------|-------------|
|             |             |             |             |
| <b>0248</b> | <b>0251</b> | <b>0348</b> | <b>0351</b> |
|             |             |             |             |
| <b>0410</b> | <b>0510</b> | <b>0512</b> | <b>0523</b> |
|             |             |             |             |
| <b>0531</b> | <b>0559</b> | <b>0570</b> | <b>0620</b> |
|             |             |             |             |
| <b>0621</b> | <b>0648</b> | <b>0682</b> | <b>0700</b> |
|             |             |             |             |
| <b>0800</b> | <b>0804</b> | <b>0900</b> | <b>0910</b> |
|             |             |             |             |
| <b>0915</b> | <b>0960</b> | <b>0970</b> | <b>0980</b> |

○ mikroporézni, mikroporézni/silikonové ● gumové, silikonové

Cena profilů  
na zavolání



# PROFILY

## S KOVOVOU VÝZTUHOU

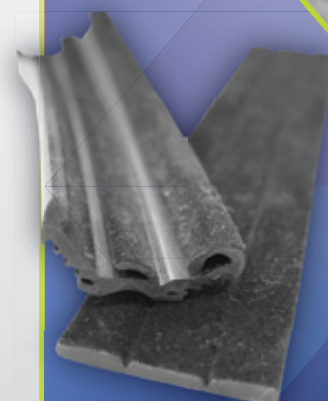
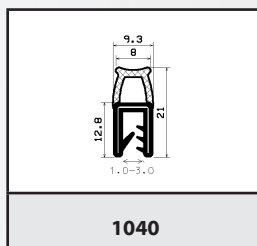
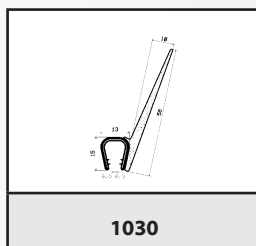
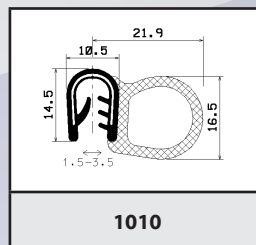
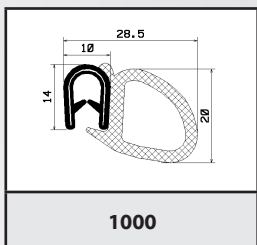
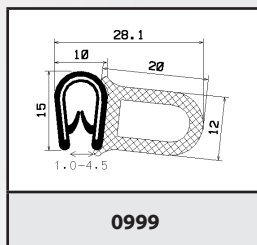
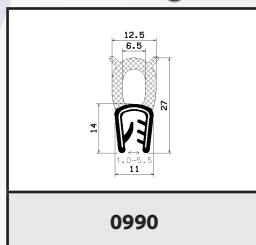
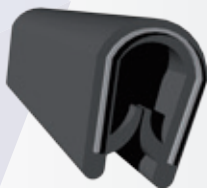

Cena profilů  
na zavoání

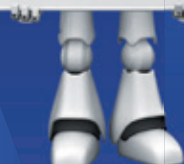

⊗ mikropózní, mikropózní/silikonové ● gumové, silikonové



Aditeg s.r.o.  
Vrbovec 321, 671 24 Vrbovec, Česká republika. Tel.: +420 515 320 023, fax: +420 515 320 024, e-mail: info@aditeg.cz

www.aditeg.cz





|        |        |        |        |
|--------|--------|--------|--------|
|        |        |        |        |
| 0015   | 0025   | 0035   | 0063   |
|        |        |        |        |
| 0096.3 | 0096.4 | 0096.5 | 0096.6 |
|        |        |        |        |
| 0107   | 0108   | 0110   | 0130   |
|        |        |        |        |
| 0138   | 0153   | 0167   | 0201   |
|        |        |        |        |
| 0202   | 0224   | 0284   | 0295   |
|        |        |        |        |
| 0324   | 0325   | 0326   | 0327   |

○ mikroporézní, mikroporézní/silikonové ● gumové, silikonové

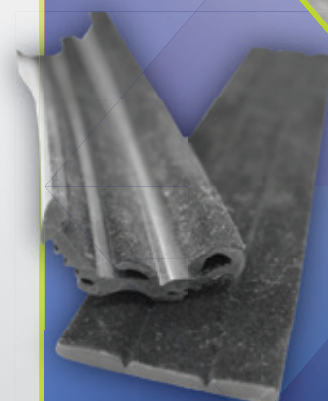

Cena profilů  
na zavolání







|      |        |        |      |
|------|--------|--------|------|
|      |        |        |      |
| 0328 | 0329   | 0385   | 0388 |
|      |        |        |      |
| 0462 | 0512   | 0519   | 0631 |
|      |        |        |      |
| 1136 | 1136.1 | 1136.2 | 1145 |
|      |        |        |      |
| 1146 | 1146.2 | 1165   | 1381 |
|      |        |        |      |
| 1516 | 1601   | 1684   | 1715 |
|      |        |        |      |
| 2025 | 2206   |        |      |

○ mikroporézní, mikroporézní/silikonové ● gumové, silikonové



Aditeg s.r.o.  
Vrbovec 321, 671 24 Vrbovec, Česká republika. Tel.: +420 515 320 023, fax: +420 515 320 024, e-mail: info@aditeg.cz

www.aditeg.cz



Cena profilů  
na zavoání





|               |             |             |             |
|---------------|-------------|-------------|-------------|
|               |             |             |             |
| <b>0262</b>   | <b>0263</b> | <b>0264</b> | <b>0265</b> |
|               |             |             |             |
| <b>0266</b>   | <b>0276</b> | <b>0302</b> | <b>0343</b> |
|               |             |             |             |
| <b>0383</b>   | <b>0384</b> | <b>0406</b> | <b>0415</b> |
|               |             |             |             |
| <b>0433</b>   | <b>0452</b> | <b>0453</b> | <b>0455</b> |
|               |             |             |             |
| <b>0473.1</b> | <b>0485</b> | <b>0518</b> | <b>0520</b> |
|               |             |             |             |
| <b>0557</b>   | <b>0569</b> | <b>0668</b> | <b>0669</b> |

○ mikroporézní, mikroporézní/silikonové ● gumové, silikonové



Cena profilů  
na zavolání



|             |             |             |             |
|-------------|-------------|-------------|-------------|
|             |             |             |             |
| <b>0670</b> | <b>0791</b> | <b>0877</b> | <b>0917</b> |
|             |             |             |             |
| <b>0954</b> | <b>0985</b> | <b>0996</b> | <b>1093</b> |
|             |             |             |             |
| <b>1094</b> | <b>1309</b> | <b>1356</b> | <b>1365</b> |
|             |             |             |             |
| <b>1402</b> | <b>1428</b> | <b>1460</b> | <b>1532</b> |
|             |             |             |             |
| <b>1545</b> | <b>1706</b> | <b>1708</b> | <b>1727</b> |
|             |             |             |             |
| <b>1779</b> | <b>1788</b> | <b>1792</b> | <b>1793</b> |

○ mikroporézní, mikroporézní/silikonové ● gumové, silikonové



Cena profilů  
na zavolání



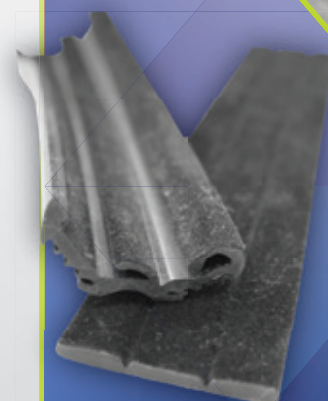
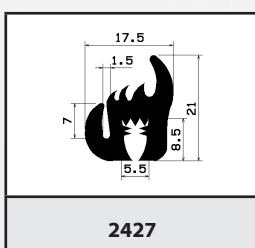
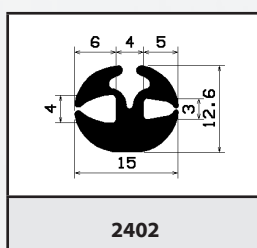
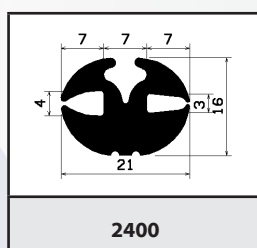
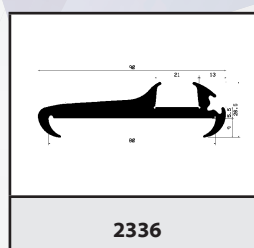
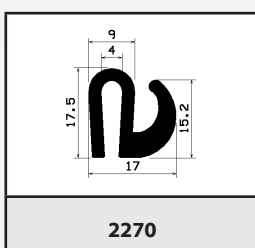
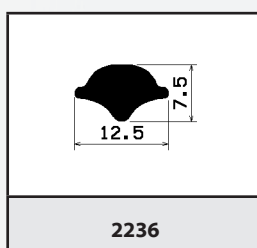
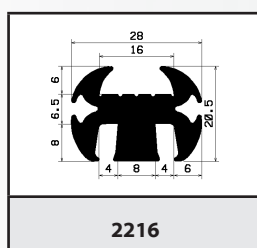
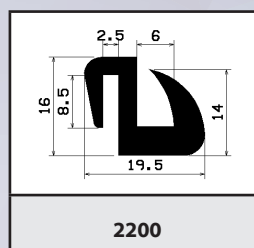
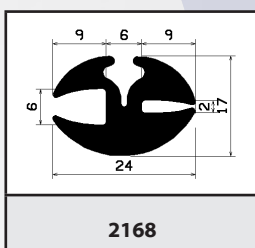
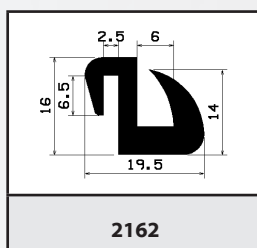
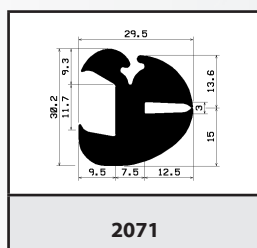
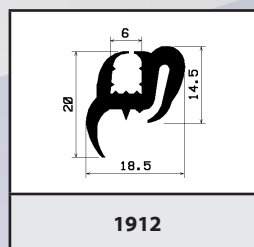
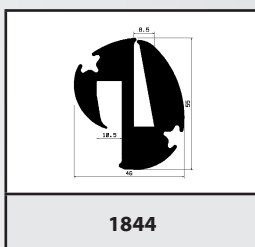
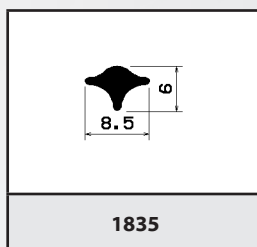
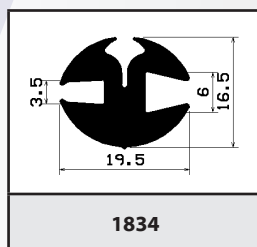
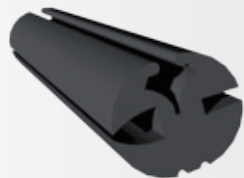

Cena profilů  
na zavolání



○ mikroporézní, mikroporézní/silikonové ● gumové, silikonové



Aditeg s.r.o.  
Vrbovec 321, 671 24 Vrbovec, Česká republika. Tel.: +420 515 320 023, fax: +420 515 320 024, e-mail: info@aditeg.cz

www.aditeg.cz





|              |                |                |              |
|--------------|----------------|----------------|--------------|
|              |                |                |              |
| <b>25076</b> | <b>25080</b>   | <b>25084</b>   | <b>25174</b> |
|              |                |                |              |
| <b>25175</b> | <b>25176.1</b> | <b>25176.2</b> | <b>25177</b> |
|              |                |                |              |
| <b>25220</b> | <b>25247</b>   | <b>25302</b>   | <b>25318</b> |
|              |                |                |              |
| <b>25346</b> | <b>25371</b>   | <b>25443</b>   | <b>25463</b> |
|              |                |                |              |
| <b>25606</b> | <b>25607</b>   | <b>25608</b>   | <b>25609</b> |
|              |                |                |              |
| <b>25610</b> | <b>25611</b>   | <b>25612</b>   | <b>25613</b> |

○ mikroporézní, mikroporézní/silikonové ● gumové, silikonové

Cena profilů  
na zavolání



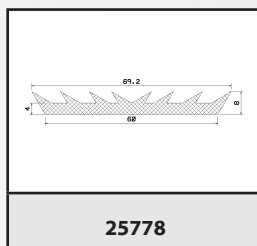
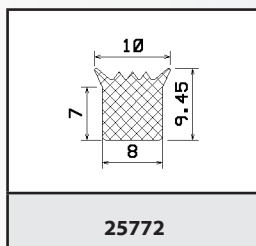
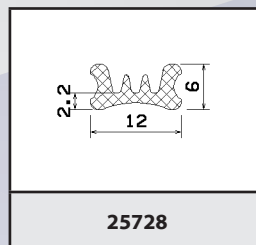
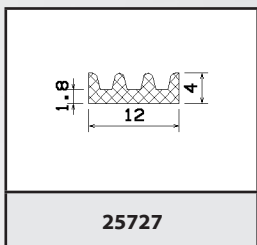
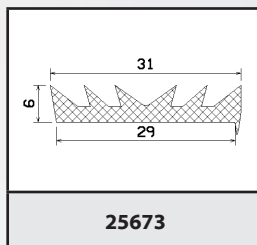
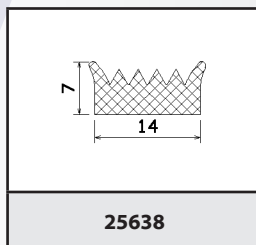

Cena profilů  
na zavoání



⊗ mikroporézni, mikroporézni/silikonové ● gumové, silikonové



Aditeg s.r.o.  
Vrbovec 321, 671 24 Vrbovec, Česká republika. Tel.: +420 515 320 023, fax: +420 515 320 024, e-mail: info@aditeg.cz

www.aditeg.cz







# PROFILY OCHRANNÉ / VRATOVÉ

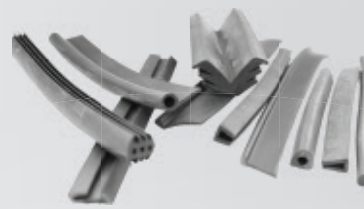
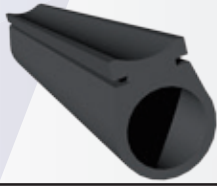

|             |             |             |             |
|-------------|-------------|-------------|-------------|
|             |             |             |             |
| <b>0261</b> | <b>0272</b> | <b>0273</b> | <b>0274</b> |
|             |             |             |             |
| <b>0275</b> | <b>0309</b> | <b>0355</b> | <b>0387</b> |
|             |             |             |             |
| <b>0407</b> | <b>0411</b> | <b>0424</b> | <b>0425</b> |
|             |             |             |             |
| <b>0431</b> | <b>0476</b> | <b>0506</b> | <b>0509</b> |
|             |             |             |             |
| <b>0558</b> | <b>0559</b> | <b>0591</b> | <b>0621</b> |
|             |             |             |             |
| <b>0665</b> | <b>0733</b> | <b>0735</b> | <b>0782</b> |

○ mikroporézní, mikroporézní/silikonové ● gumové, silikonové



Aditeg s.r.o.  
Vrbovec 321, 671 24 Vrbovec, Česká republika. Tel.: +420 515 320 023, fax: +420 515 320 024, e-mail: info@aditeg.cz

www.aditeg.cz



Cena profilů  
na zavolání





# PROFILY OCHRANNÉ / VRATOVÉ

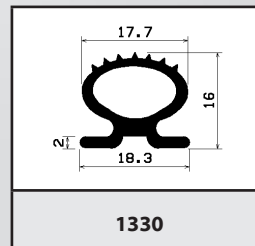
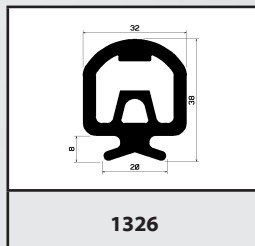
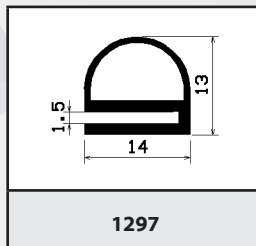
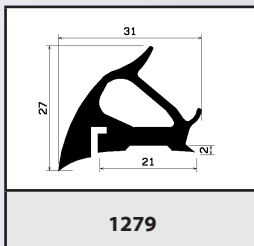
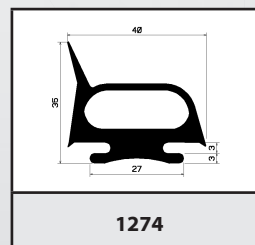
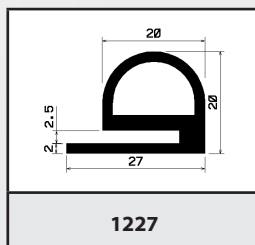
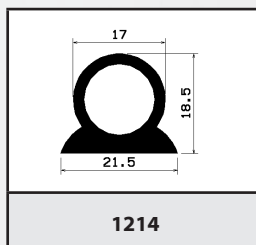
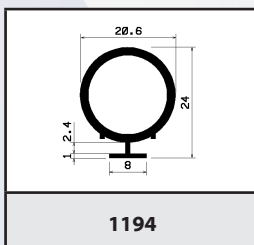
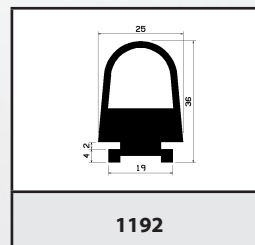
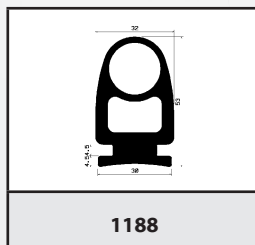
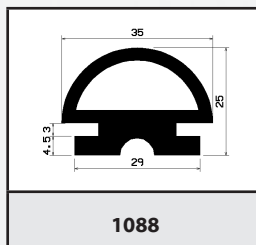
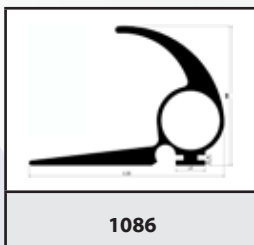
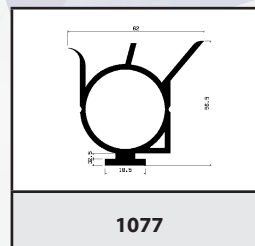
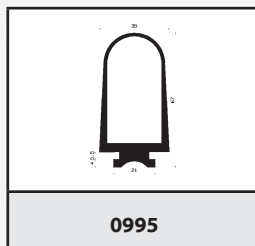
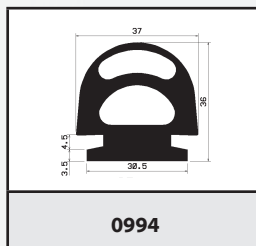
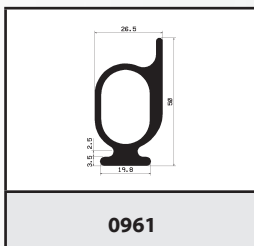
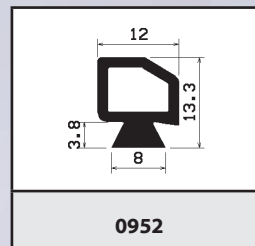
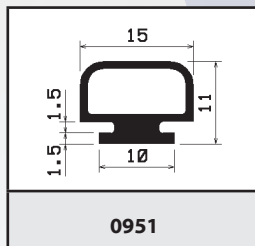
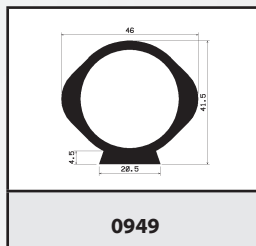
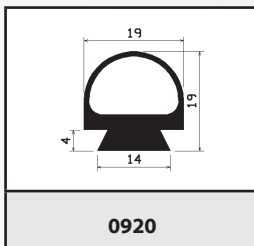
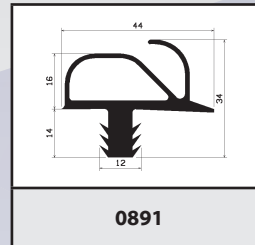
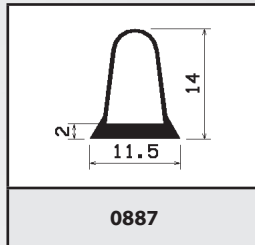
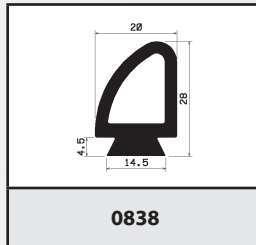
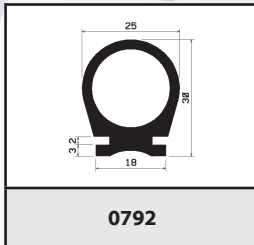
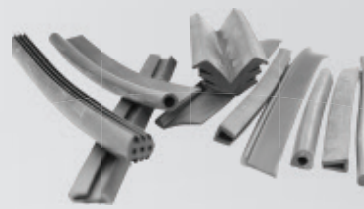
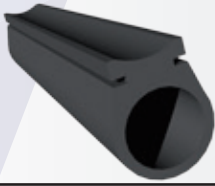

○ mikroporézní, mikroporézní/silikonové ● gumové, silikonové



Aditeg s.r.o.  
Vrbovec 321, 671 24 Vrbovec, Česká republika. Tel.: +420 515 320 023, fax: +420 515 320 024, e-mail: info@aditeg.cz

www.aditeg.cz



Cena profilů  
na zavození



# PROFILY

## OCHRANNÉ / VRATOVÉ

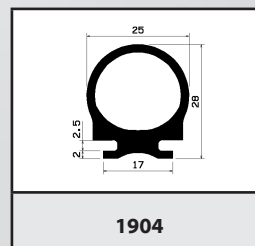
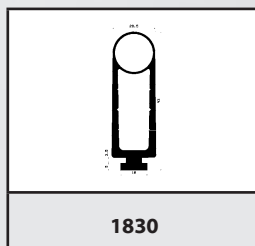
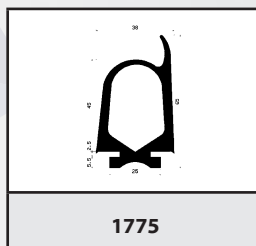
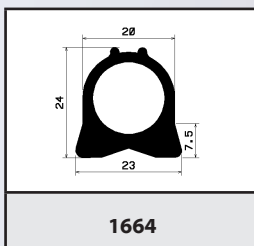
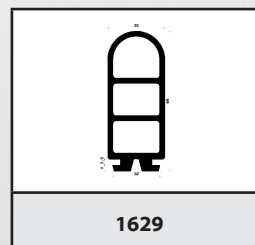
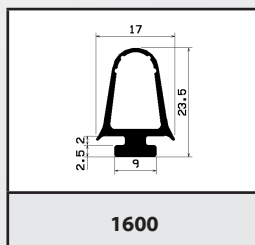
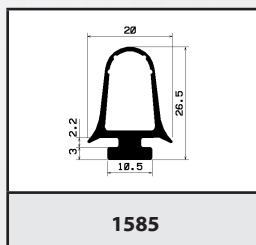
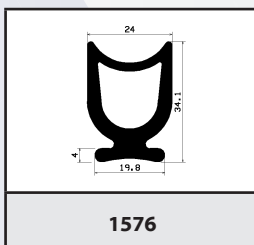
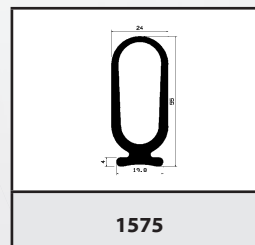
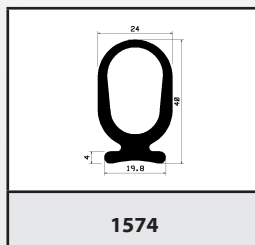
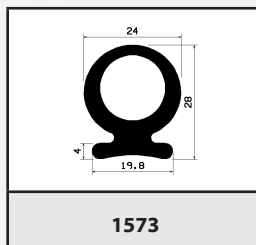
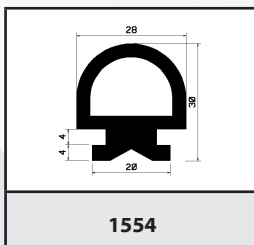
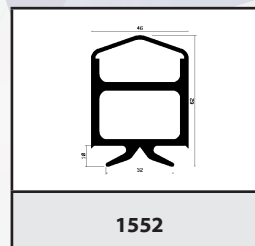
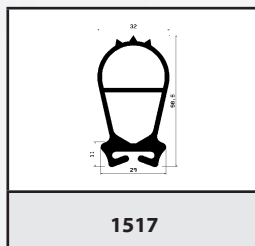
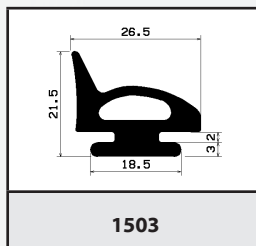
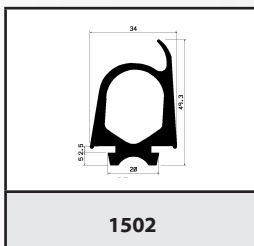
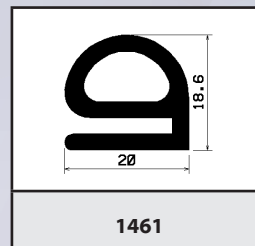
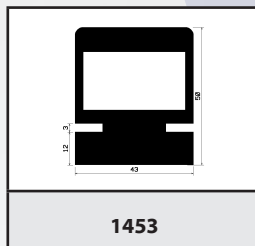
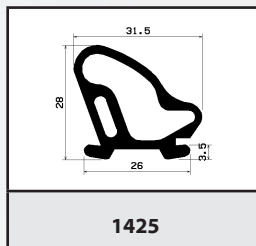
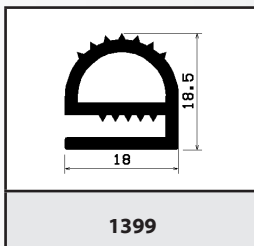
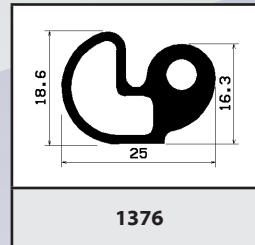
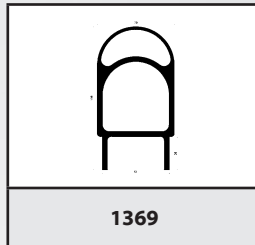
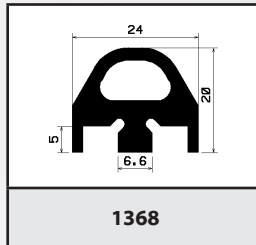
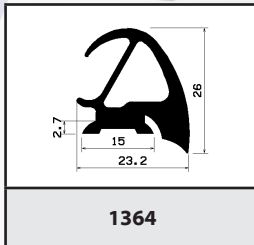
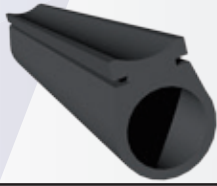

○ mikroporézní, mikroporézní/silikonové ● gumové, silikonové



Aditeg s.r.o.  
Vrbovec 321, 671 24 Vrbovec, Česká republika. Tel.: +420 515 320 023, fax: +420 515 320 024, e-mail: info@aditeg.cz

www.aditeg.cz

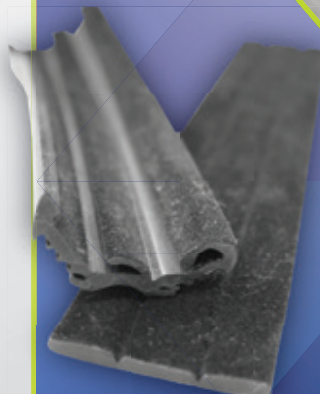





# PROFILY OCHRANNÉ / VRATOVÉ

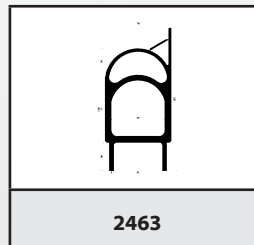
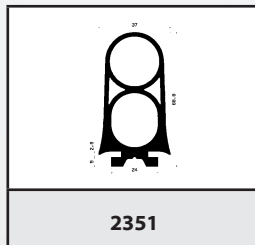
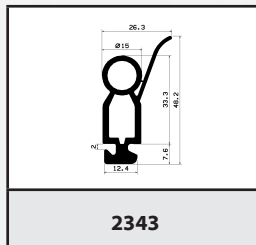
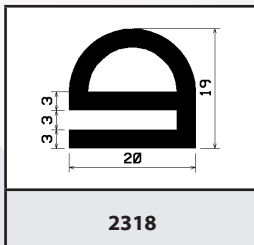
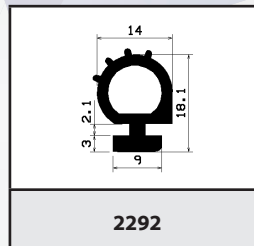
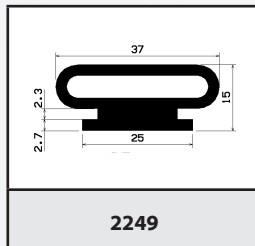
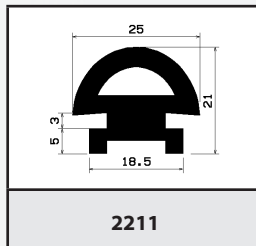
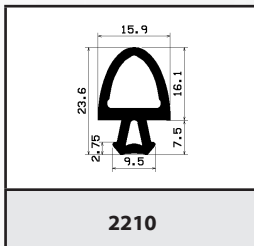
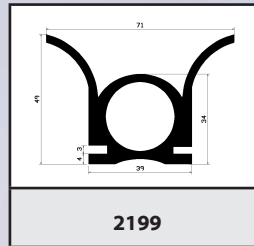
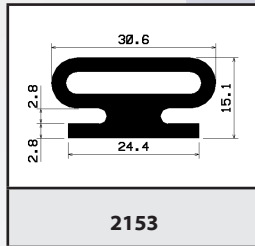
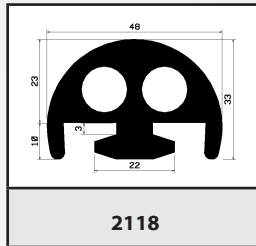
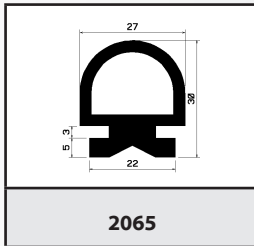
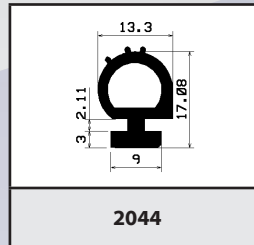
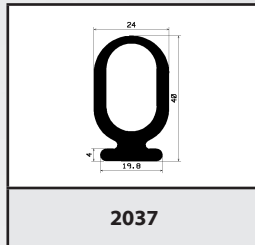
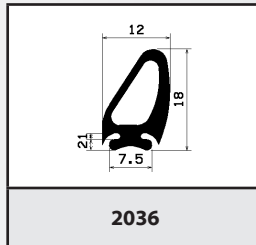
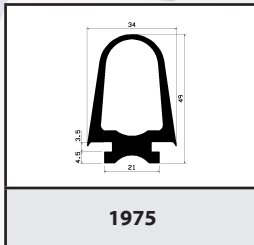
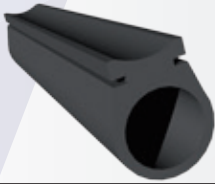
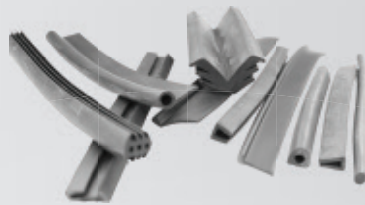

Cena profilů  
na zavoání

○ mikroporézni, mikroporézni/silikonové ● gumové, silikonové



Aditeg s.r.o.  
Vrbovec 321, 671 24 Vrbovec, Česká republika. Tel.: +420 515 320 023, fax: +420 515 320 024, e-mail: info@aditeg.cz

www.aditeg.cz



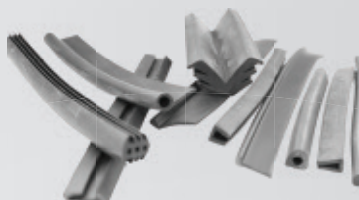
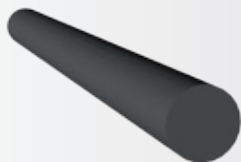

| gumové<br>(EPDM, CR, NBR, NR) | mikroporézní<br>(EPDM, CR) | silikonové |           | silikonové<br>mikroporézní |
|-------------------------------|----------------------------|------------|-----------|----------------------------|
| Ø 01,00mm                     | Ø 01,00mm                  | Ø 00,60mm  | Ø 12,00mm | Ø 01,00mm                  |
| Ø 01,50mm                     | Ø 01,50mm                  | Ø 01,00mm  | Ø 12,50mm | Ø 01,50mm                  |
| Ø 01,55mm                     | Ø 02,00mm                  | Ø 01,50mm  | Ø 13,00mm | Ø 02,00mm                  |
| Ø 01,60mm                     | Ø 02,50mm                  | Ø 01,55mm  | Ø 13,50mm | Ø 02,50mm                  |
| Ø 01,78mm                     | Ø 02,80mm                  | Ø 01,60mm  | Ø 14,00mm | Ø 03,00mm                  |
| Ø 02,00mm                     | Ø 03,00mm                  | Ø 01,78mm  | Ø 14,50mm | Ø 03,50mm                  |
| Ø 02,50mm                     | Ø 03,50mm                  | Ø 01,80mm  | Ø 15,00mm | Ø 04,00mm                  |
| Ø 02,62mm                     | Ø 04,00mm                  | Ø 02,00mm  | Ø 15,50mm | Ø 04,50mm                  |
| Ø 03,00mm                     | Ø 04,50mm                  | Ø 02,40mm  | Ø 16,00mm | Ø 05,00mm                  |
| Ø 03,20mm                     | Ø 05,00mm                  | Ø 02,50mm  | Ø 16,50mm | Ø 05,50mm                  |
| Ø 03,50mm                     | Ø 05,80mm                  | Ø 02,62mm  | Ø 17,00mm | Ø 06,00mm                  |
| Ø 04,00mm                     | Ø 06,00mm                  | Ø 03,00mm  | Ø 17,50mm | Ø 06,50mm                  |
| Ø 04,50mm                     | Ø 06,50mm                  | Ø 03,20mm  | Ø 18,00mm | Ø 07,00mm                  |
| Ø 05,00mm                     | Ø 07,00mm                  | Ø 03,35mm  | Ø 18,50mm | Ø 08,00mm                  |
| Ø 05,33mm                     | Ø 07,50mm                  | Ø 03,50mm  | Ø 19,00mm | Ø 12,00mm                  |
| Ø 05,50mm                     | Ø 08,00mm                  | Ø 04,00mm  | Ø 19,50mm | Ø 15,00mm                  |
| Ø 05,70mm                     | Ø 09,60mm                  | Ø 04,50mm  | Ø 20,00mm | Ø 18,00mm                  |
| Ø 06,00mm                     | Ø 10,00mm                  | Ø 05,00mm  | Ø 20,50mm | Ø 20,00mm                  |
| Ø 06,50mm                     | Ø 11,00mm                  | Ø 05,33mm  | Ø 21,00mm | Ø 22,00mm                  |
| Ø 06,60mm                     | Ø 12,00mm                  | Ø 05,50mm  | Ø 21,50mm | Ø 25,00mm                  |
| Ø 07,00mm                     | Ø 13,00mm                  | Ø 05,70mm  | Ø 22,00mm | Ø 30,00mm                  |
| Ø 07,50mm                     | Ø 13,50mm                  | Ø 06,00mm  | Ø 22,50mm | Ø 32,00mm                  |
| Ø 08,00mm                     | Ø 14,00mm                  | Ø 06,35mm  | Ø 23,00mm | Ø 35,00mm                  |
| Ø 08,50mm                     | Ø 15,00mm                  | Ø 06,50mm  | Ø 23,50mm | Ø 40,00mm                  |
| Ø 09,00mm                     | Ø 16,00mm                  | Ø 07,00mm  | Ø 24,00mm | Ø 43,00mm                  |
| Ø 10,00mm                     | Ø 16,50mm                  | Ø 07,50mm  | Ø 24,50mm | Ø 45,00mm                  |
| Ø 11,00mm                     | Ø 17,00mm                  | Ø 08,00mm  | Ø 25,00mm | Ø 50,00mm                  |
| Ø 12,00mm                     | Ø 18,00mm                  | Ø 08,50mm  | Ø 30,00mm | Ø 60,00mm                  |
| Ø 13,00mm                     | Ø 19,00mm                  | Ø 09,00mm  | Ø 30,00mm |                            |
| Ø 14,00mm                     | Ø 20,00mm                  | Ø 09,50mm  | Ø 35,00mm |                            |
| Ø 15,00mm                     | Ø 22,00mm                  | Ø 10,00mm  | Ø 38,00mm |                            |
| Ø 16,00mm                     | Ø 23,00mm                  | Ø 10,50mm  | Ø 40,00mm |                            |
| Ø 17,00mm                     | Ø 25,00mm                  | Ø 11,00mm  | Ø 45,00mm |                            |
| Ø 18,00mm                     | Ø 28,00mm                  | Ø 11,50mm  | Ø 50,00mm |                            |
| Ø 19,00mm                     | Ø 30,00mm                  |            |           |                            |
| Ø 20,00mm                     | Ø 33,00mm                  |            |           |                            |
| Ø 22,00mm                     | Ø 35,00mm                  |            |           |                            |
| Ø 24,00mm                     | Ø 38,00mm                  |            |           |                            |
| Ø 25,00mm                     | Ø 40,00mm                  |            |           |                            |
| Ø 27,50mm                     | Ø 45,00mm                  |            |           |                            |
| Ø 30,00mm                     | Ø 48,00mm                  |            |           |                            |
| Ø 33,00mm                     | Ø 50,00mm                  |            |           |                            |
| Ø 35,00mm                     | Ø 52,50mm                  |            |           |                            |
| Ø 37,00mm                     | Ø 60,00mm                  |            |           |                            |
| Ø 40,00mm                     |                            |            |           |                            |
| Ø 45,00mm                     |                            |            |           |                            |
| Ø 50,00mm                     |                            |            |           |                            |



Cena profilů  
na zavolání



Uvedené rozměry lze dodat ve všech uvedených materiálech.

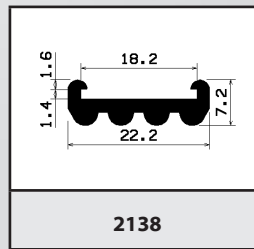
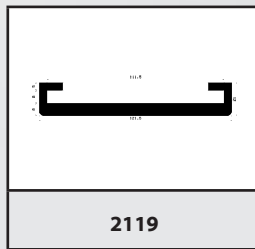
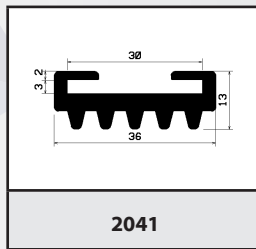
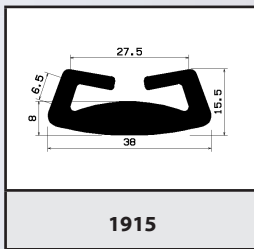
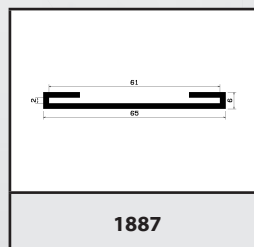
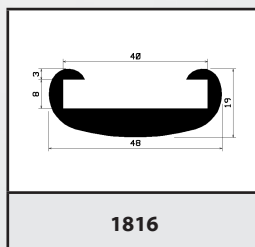
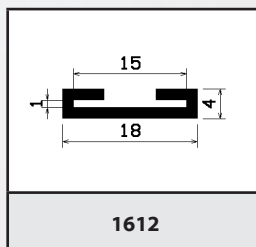
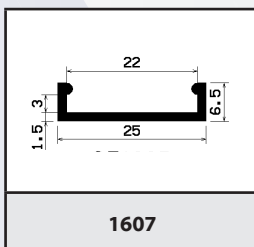
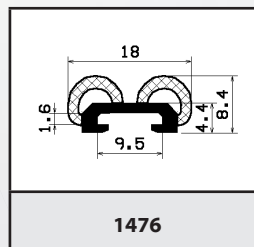
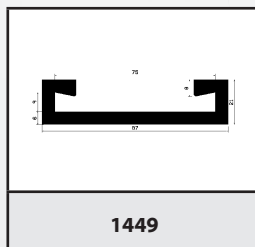
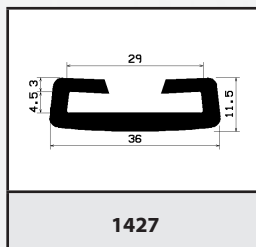
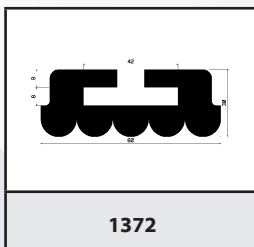
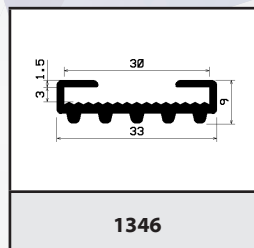
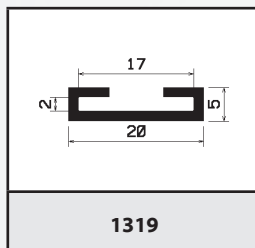
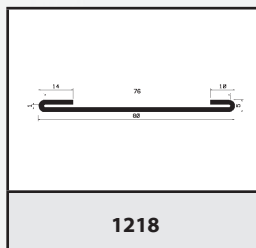
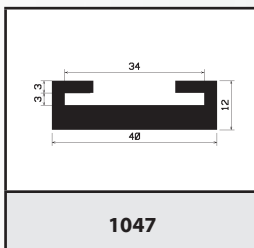
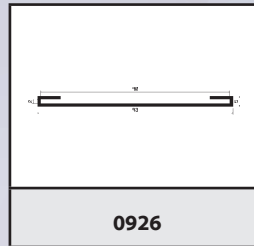
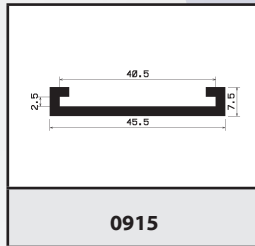
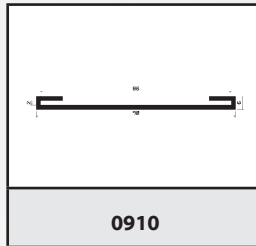
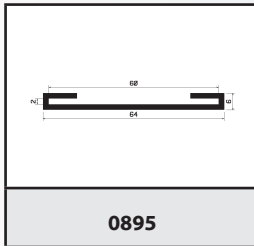
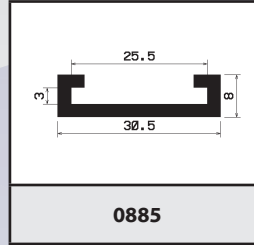
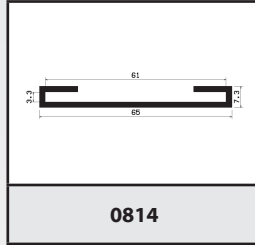
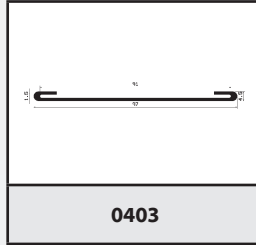
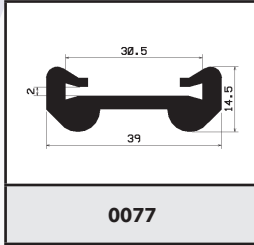
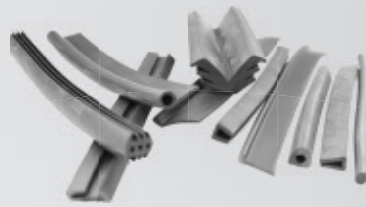
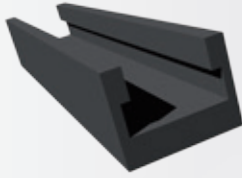

○ mikroporézni, mikroporézni/silikonové ● gumové, silikonové



Cena profilů  
na zavolání





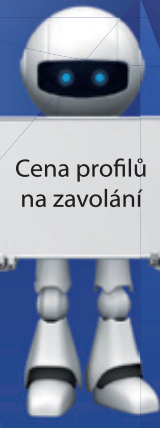
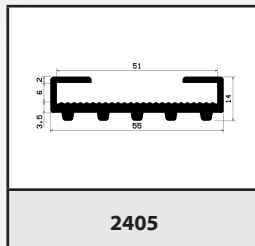
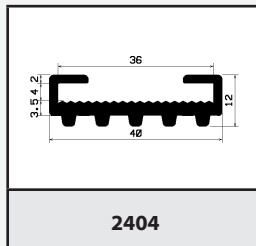
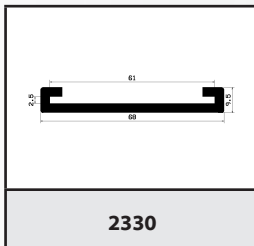
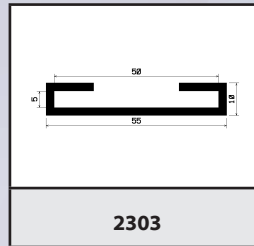
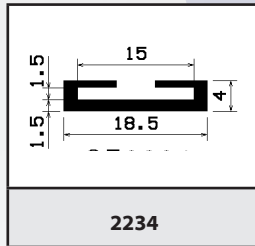
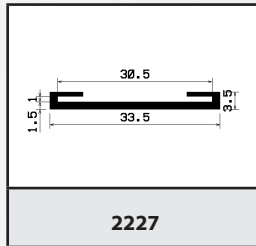
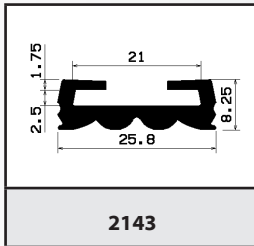
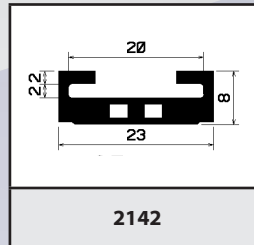
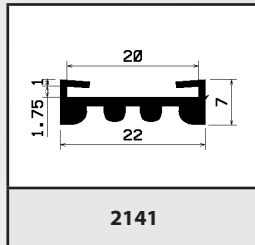
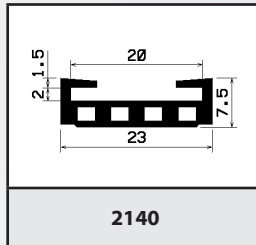
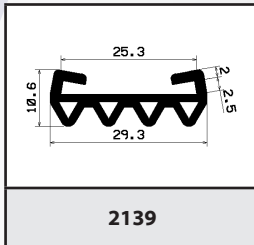
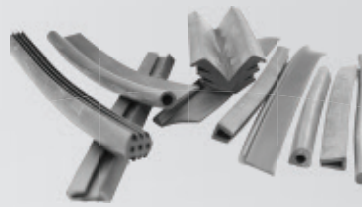
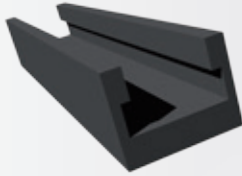

Cena profilů  
na zavoření

⊗ mikroporézní, mikroporézní/silikonové ● gumové, silikonové



Aditeg s.r.o.  
Vrbovec 321, 671 24 Vrbovec, Česká republika. Tel.: +420 515 320 023, fax: +420 515 320 024, e-mail: info@aditeg.cz

www.aditeg.cz



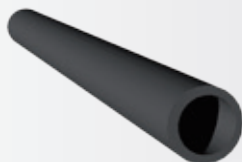

| gumové<br>(EPDM, CR, NBR, NR) | mikroporézní<br>(EPDM, CR) | silikonové              |                  | silikonové<br>mikroporézní |
|-------------------------------|----------------------------|-------------------------|------------------|----------------------------|
| vnitřní / vnější průměr       | vnitřní / vnější průměr    | vnitřní / vnější průměr |                  | vnitřní / vnější průměr    |
| Ø 02,00/05,00mm               | Ø 05,00/14,00mm            | Ø 01,00/03,00 mm        | Ø 10,00/12,00 mm | Ø 06,00/10,00mm            |
| Ø 03,00/05,00mm               | Ø 05,90/20,00mm            | Ø 02,00/04,00 mm        | Ø 10,00/14,00 mm | Ø 07,00/19,00mm            |
| Ø 03,00/06,00mm               | Ø 06,00/15,00mm            | Ø 03,00/04,00 mm        | Ø 10,00/15,00 mm | Ø 12,00/17,00mm            |
| Ø 04,00/06,00mm               | Ø 07,80/16,00mm            | Ø 03,00/05,00 mm        | Ø 10,00/19,00 mm | Ø 12,00/24,00mm            |
| Ø 04,00/07,00mm               | Ø 08,00/13,00mm            | Ø 03,00/08,00 mm        | Ø 10,00/22,00 mm | Ø 13,00/31,00mm            |
| Ø 04,00/07,00mm               | Ø 08,00/14,00mm            | Ø 03,00/08,50mm         | Ø 12,00/16,00 mm | Ø 20,00/34,00mm            |
| Ø 04,00/08,00mm               | Ø 08,00/16,00mm            | Ø 03,00/09,00 mm        | Ø 12,00/20,00 mm | Ø 20,00/40,00mm            |
| Ø 05,00/07,00mm               | Ø 08,00/18,00mm            | Ø 03,50/04,30mm         | Ø 13,00/17,00 mm | Ø 20,00/60,00mm            |
| Ø 05,00/08,00mm               | Ø 09,00/19,50mm            | Ø 04,00/05,00 mm        | Ø 13,00/18,00 mm | Ø 21,00/35,00mm            |
| Ø 05,60/08,00mm               | Ø 09,00/28,00mm            | Ø 04,00/06,00 mm        | Ø 13,00/19,00 mm | Ø 21,00/39,00mm            |
| Ø 06,00/09,00mm               | Ø 09,00/30,00mm            | Ø 04,00/07,00 mm        | Ø 14,00/18,00 mm | Ø 25,00/45,00mm            |
| Ø 06,00/10,00mm               | Ø 09,50/13,50m             | Ø 04,00/07,20mm         | Ø 14,00/22,00 mm | Ø 30,00/50,00mm            |
| Ø 06,00/12,00mm               | Ø 09,50/20,00mm            | Ø 04,00/08,00 mm        | Ø 14,00/44,00 mm | Ø 40,00/60,00mm            |
| Ø 07,00/25,00mm               | Ø 10,00/14,00mm            | Ø 05,00/08,00 mm        | Ø 15,00/19,00 mm |                            |
| Ø 08,00/11,00mm               | Ø 10,00/15,00mm            | Ø 06,00/09,00 mm        | Ø 16,00/22,00 mm |                            |
| Ø 08,00/12,00mm               | Ø 10,00/20,00mm            | Ø 06,00/10,00 mm        | Ø 17,00/20,00 mm |                            |
| Ø 08,00/15,00mm               | Ø 10,00/25,00mm            | Ø 06,00/12,00 mm        | Ø 18,00/22,00 mm |                            |
| Ø 09,00/12,00mm               | Ø 10,00/32,00mm            | Ø 06,00/25,00 mm        | Ø 20,00/60,00mm  |                            |
| Ø 10,00/14,00mm               | Ø 12,00/26,00mm            | Ø 07,00/08,00 mm        | Ø 24,00/28,00 mm |                            |
| Ø 10,00/32,00mm               | Ø 12,00/28,00mm            | Ø 07,00/10,00 mm        | Ø 25,00/31,00 mm |                            |
| Ø 12,00/02,20mm               | Ø 12,00/30,00mm            | Ø 08,00/10,00 mm        | Ø 25,00/52,00 mm |                            |
| Ø 12,00/15,00mm               | Ø 14,00/20,00mm            | Ø 08,00/12,00 mm        | Ø 26,00/30,00 mm |                            |
| Ø 12,00/16,00mm               | Ø 14,00/24,00mm            | Ø 08,00/14,00 mm        | Ø 30,00/44,00 mm |                            |
| Ø 12,00/17,00mm               | Ø 15,00/25,00mm            | Ø 09,00/13,00 mm        | Ø 40,00/43,00 mm |                            |
| Ø 14,00/26,00mm               | Ø 15,00/35,00mm            | Ø 50,00/56,00 mm        | Ø 40,00/46,00 mm |                            |
| Ø 16,00/19,00mm               | Ø 15,00/36,00mm            | Ø 55,00/60,00 mm        | Ø 40,00/50,00 mm |                            |
| Ø 20,00/23,00mm               | Ø 16,00/25,00mm            | Ø 80,00/84,00 mm        | Ø 44,00/54,00 mm |                            |
| Ø 20,00/24,00mm               | Ø 16,00/26,00mm            |                         |                  |                            |
| Ø 22,00/27,00mm               | Ø 16,00/30,00mm            |                         |                  |                            |
| Ø 24,00/28,00mm               | Ø 16,00/36,00mm            |                         |                  |                            |
| Ø 28,00/32,00mm               | Ø 18,00/25,00mm            |                         |                  |                            |
| Ø 28,00/40,00mm               | Ø 18,00/26,00mm            |                         |                  |                            |
|                               | Ø 18,00/35,00mm            |                         |                  |                            |
|                               | Ø 19,00/25,00mm            |                         |                  |                            |
|                               | Ø 19,00/30,00mm            |                         |                  |                            |
|                               | Ø 20,00/50,00mm            |                         |                  |                            |
|                               | Ø 22,00/30,00mm            |                         |                  |                            |
|                               | Ø 22,00/48,00mm            |                         |                  |                            |
|                               | Ø 23,00/34,00mm            |                         |                  |                            |
|                               | Ø 28,00/46,00mm            |                         |                  |                            |



Cena profilů  
na zavolání

Uvedené rozměry lze dodat ve všech uvedených materiálech.



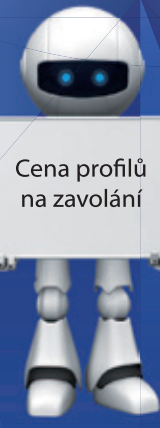
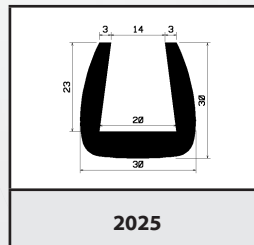
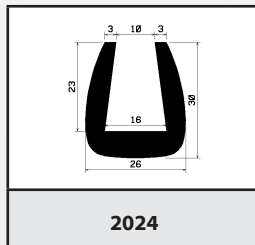
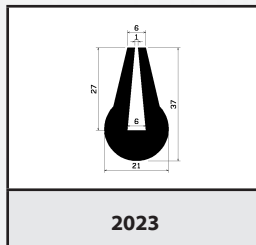
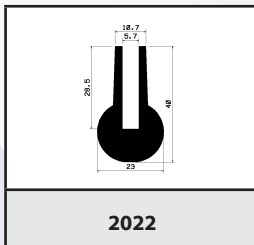
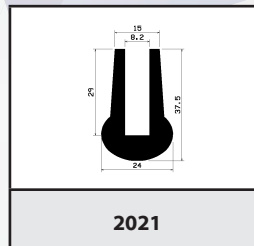
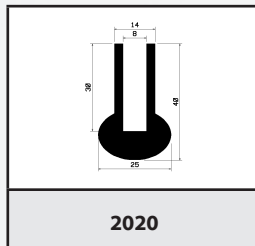
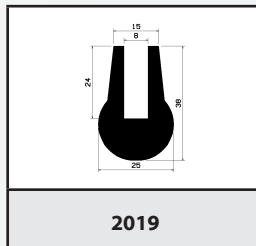
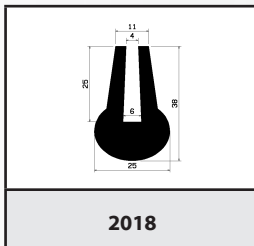
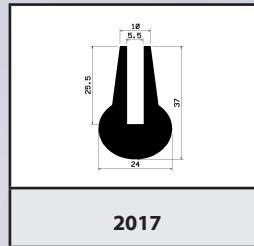
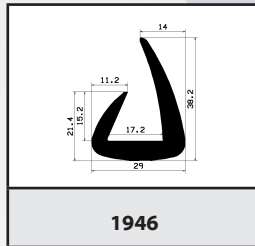
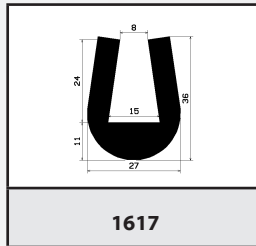
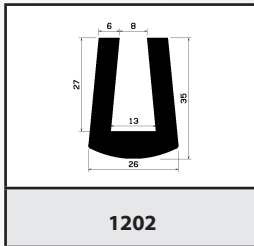
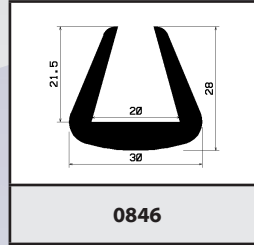
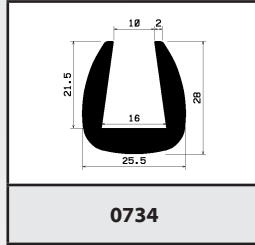
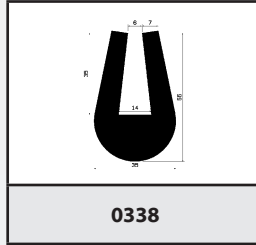
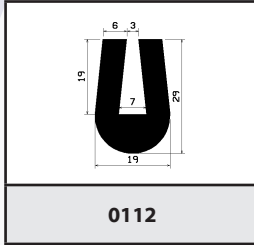
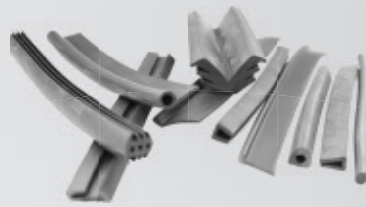

Cena profilů  
na zavrání

⊗ mikroporézni, mikroporézni/silikonové ● gumové, silikonové



Aditeg s.r.o.  
Vrbovec 321, 671 24 Vrbovec, Česká republika. Tel.: +420 515 320 023, fax: +420 515 320 024, e-mail: info@aditeg.cz

www.aditeg.cz





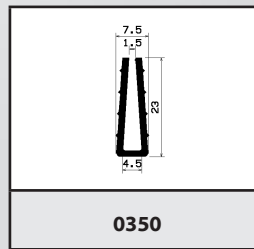
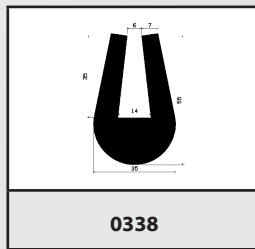
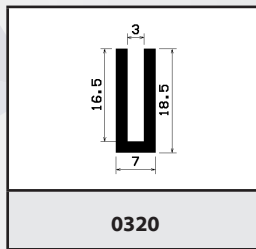
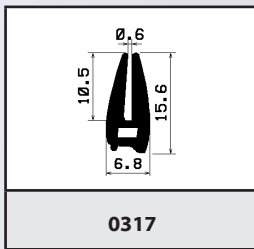
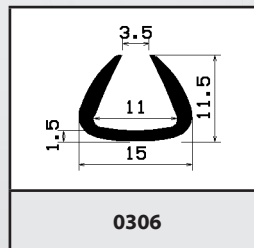
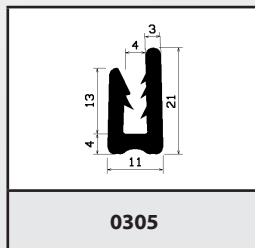
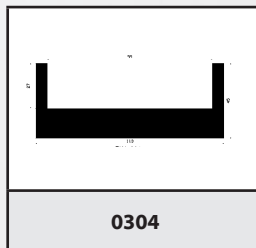
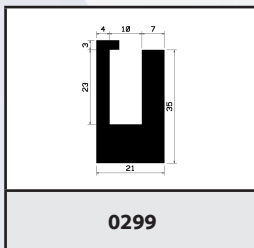
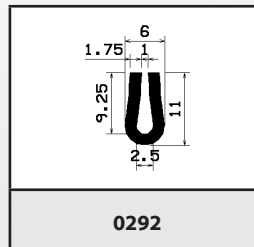
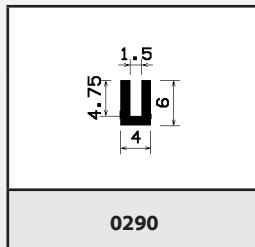
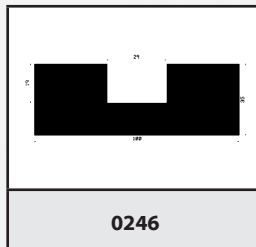
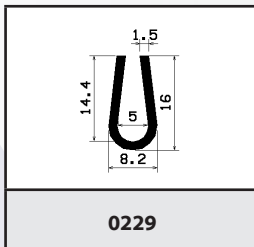
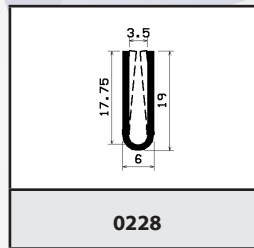
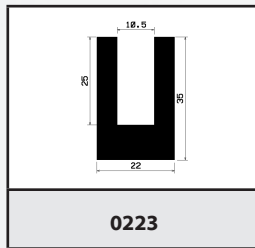
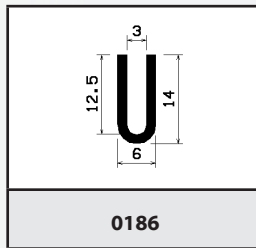
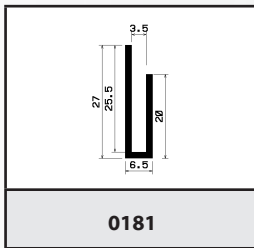
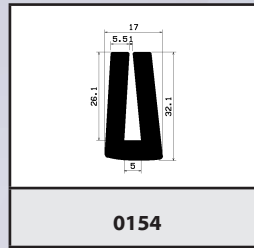
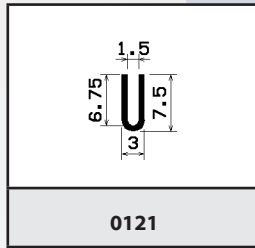
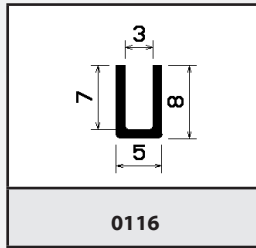
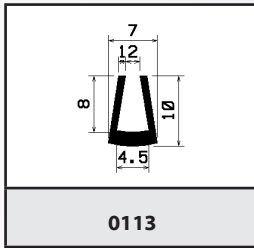
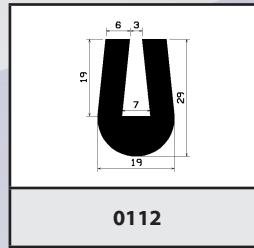
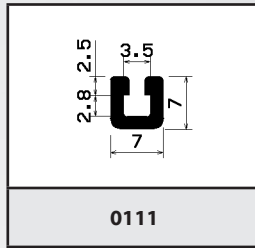
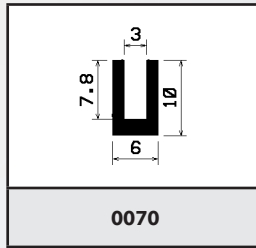
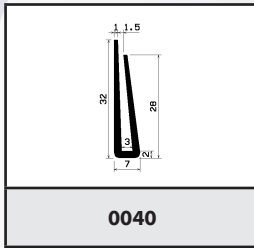
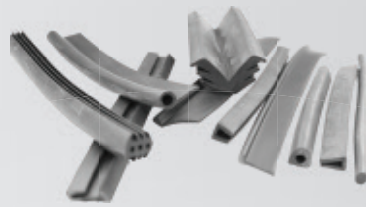
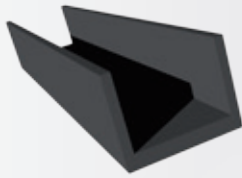

○ mikroporézní, mikroporézní/silikonové ● gumové, silikonové



Cena profilů  
na zavolání

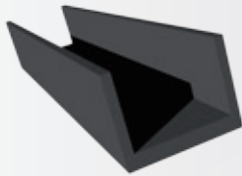

|             |             |             |             |
|-------------|-------------|-------------|-------------|
|             |             |             |             |
| <b>0367</b> | <b>0368</b> | <b>0370</b> | <b>0371</b> |
|             |             |             |             |
| <b>0378</b> | <b>0396</b> | <b>0402</b> | <b>0409</b> |
|             |             |             |             |
| <b>0418</b> | <b>0421</b> | <b>0426</b> | <b>0435</b> |
|             |             |             |             |
| <b>0444</b> | <b>0469</b> | <b>0483</b> | <b>0484</b> |
|             |             |             |             |
| <b>0529</b> | <b>0533</b> | <b>0534</b> | <b>0545</b> |
|             |             |             |             |
| <b>0561</b> | <b>0578</b> | <b>0596</b> | <b>0598</b> |

○ mikroporézní, mikroporézní/silikonové ● gumové, silikonové

Cena profilů  
na zavolání



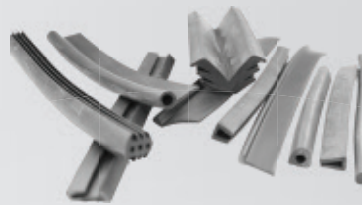
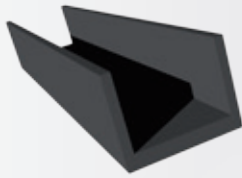

|             |             |             |             |
|-------------|-------------|-------------|-------------|
|             |             |             |             |
| <b>0599</b> | <b>0603</b> | <b>0605</b> | <b>0608</b> |
|             |             |             |             |
| <b>0611</b> | <b>0614</b> | <b>0620</b> | <b>0643</b> |
|             |             |             |             |
| <b>0648</b> | <b>0667</b> | <b>0672</b> | <b>0676</b> |
|             |             |             |             |
| <b>0694</b> | <b>0695</b> | <b>0734</b> | <b>0736</b> |
|             |             |             |             |
| <b>0746</b> | <b>0755</b> | <b>0756</b> | <b>0758</b> |
|             |             |             |             |
| <b>0764</b> | <b>0772</b> | <b>0781</b> | <b>0796</b> |

○ mikroporézní, mikroporézní/silikonové ● gumové, silikonové

Cena profilů  
na zavoání





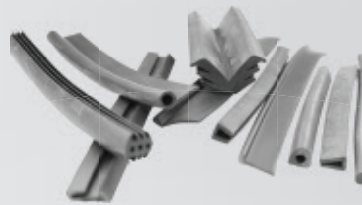
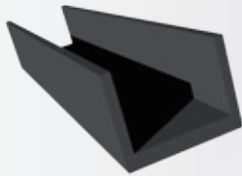

|             |             |             |             |
|-------------|-------------|-------------|-------------|
|             |             |             |             |
| <b>0798</b> | <b>0799</b> | <b>0801</b> | <b>0802</b> |
|             |             |             |             |
| <b>0805</b> | <b>0806</b> | <b>0815</b> | <b>0817</b> |
|             |             |             |             |
| <b>0843</b> | <b>0846</b> | <b>0851</b> | <b>0852</b> |
|             |             |             |             |
| <b>0854</b> | <b>0876</b> | <b>0879</b> | <b>0880</b> |
|             |             |             |             |
| <b>0882</b> | <b>0889</b> | <b>0894</b> | <b>0899</b> |
|             |             |             |             |
| <b>0905</b> | <b>0909</b> | <b>0924</b> | <b>0931</b> |

○ mikroporézni, mikroporézni/silikonové ● gumové, silikonové

Cena profilů  
na zavolání



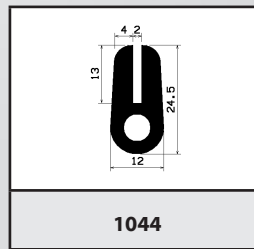
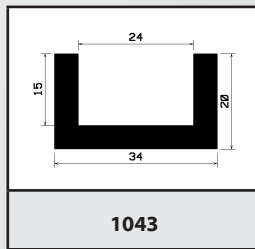
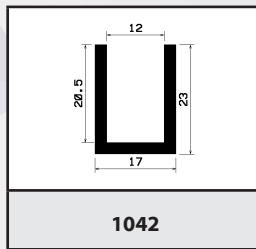
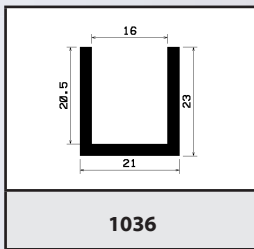
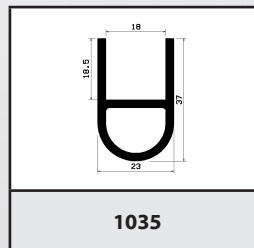
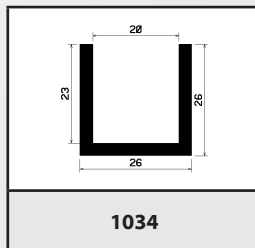
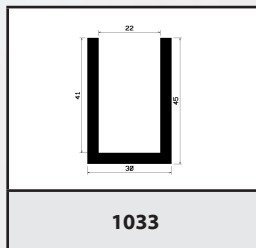
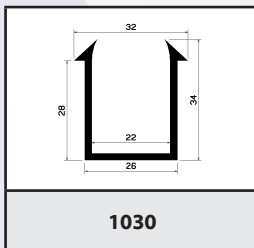
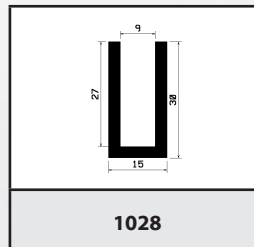
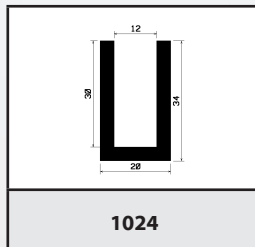
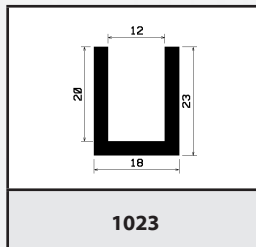
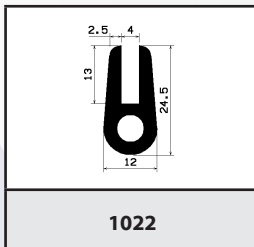
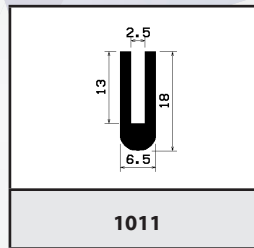
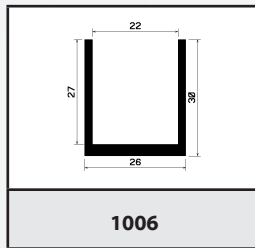
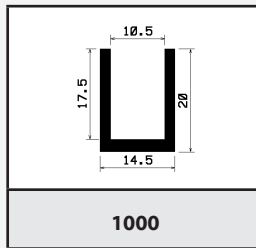
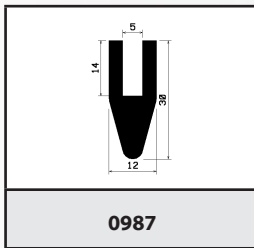
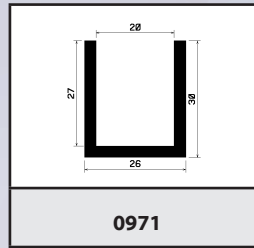
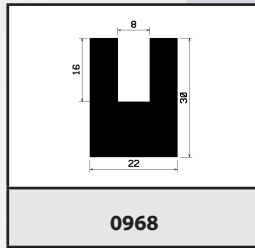
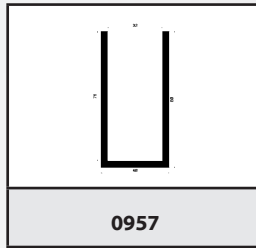
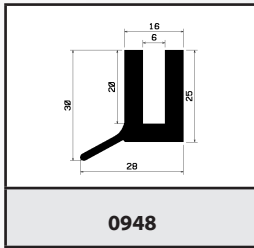
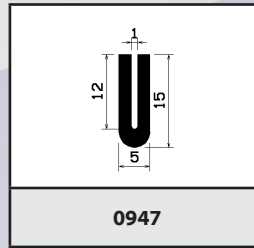
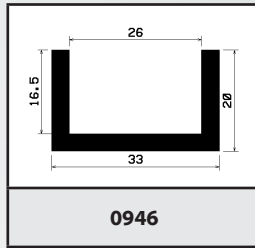
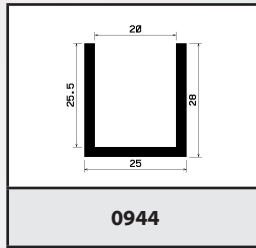
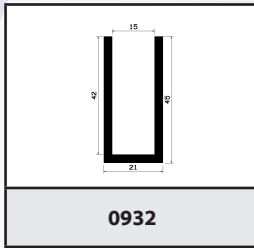
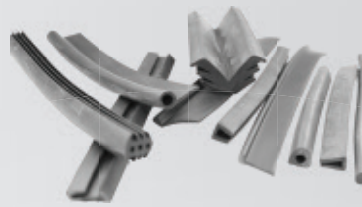
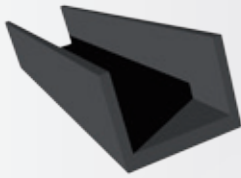

○ mikroporézni, mikroporézni/silikonové ● gumové, silikonové



Aditeg s.r.o.  
Vrbovec 321, 671 24 Vrbovec, Česká republika. Tel.: +420 515 320 023, fax: +420 515 320 024, e-mail: info@aditeg.cz

www.aditeg.cz



Cena profilů  
na zavolání

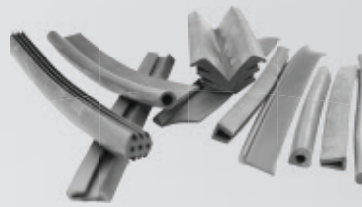
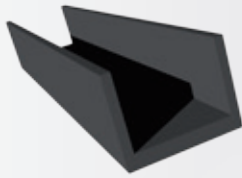

|             |             |             |             |
|-------------|-------------|-------------|-------------|
|             |             |             |             |
| <b>1045</b> | <b>1046</b> | <b>1048</b> | <b>1049</b> |
|             |             |             |             |
| <b>1050</b> | <b>1051</b> | <b>1064</b> | <b>1065</b> |
|             |             |             |             |
| <b>1066</b> | <b>1067</b> | <b>1068</b> | <b>1070</b> |
|             |             |             |             |
| <b>1071</b> | <b>1074</b> | <b>1075</b> | <b>1078</b> |
|             |             |             |             |
| <b>1080</b> | <b>1082</b> | <b>1083</b> | <b>1089</b> |
|             |             |             |             |
| <b>1090</b> | <b>1101</b> | <b>1109</b> | <b>1111</b> |

○ mikroporézni, mikroporézni/silikonové ● gumové, silikonové

Cena profilů  
na zavoání





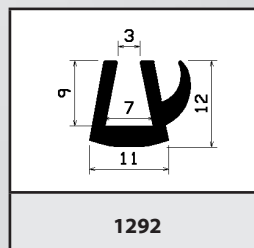
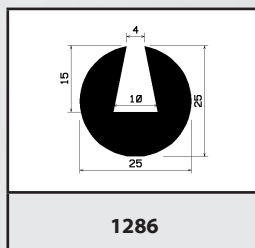
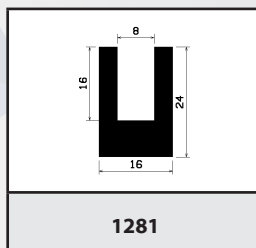
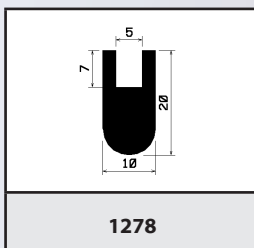
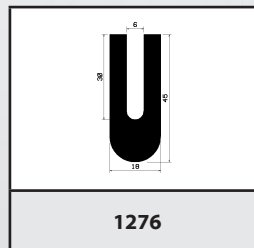
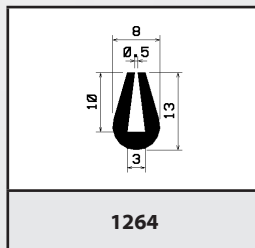
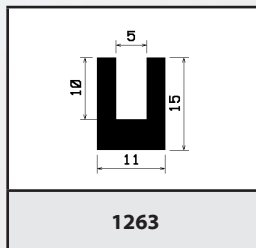
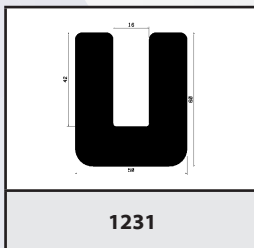
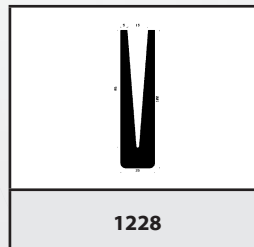
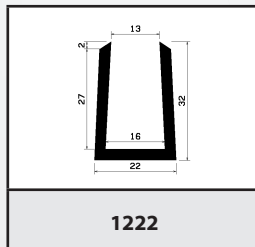
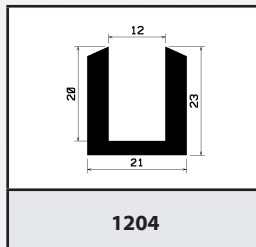
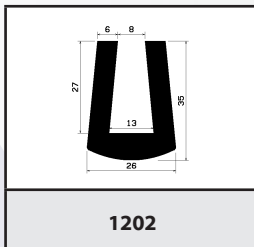
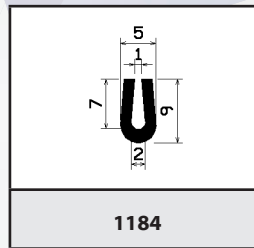
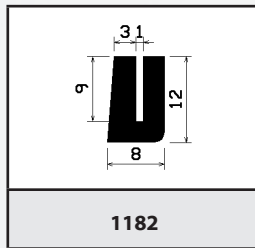
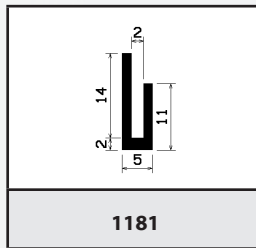
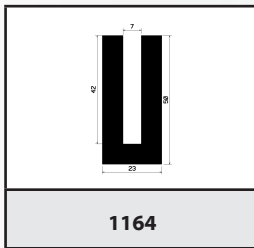
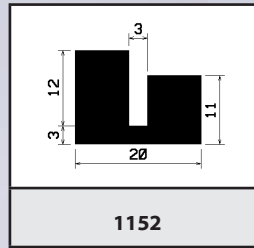
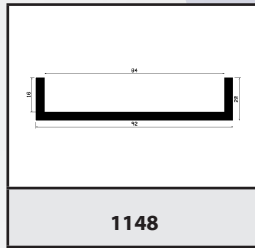
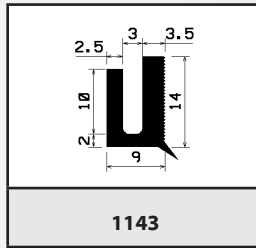
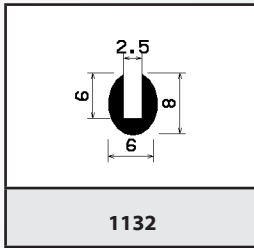
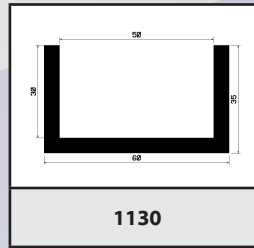
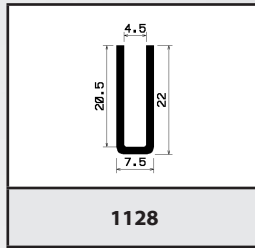
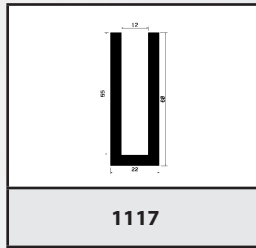
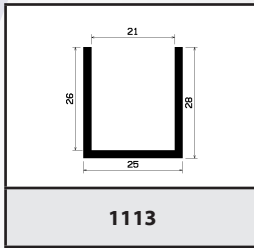
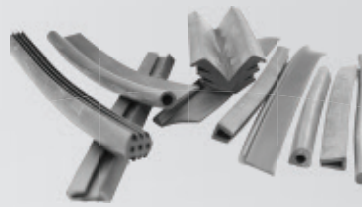
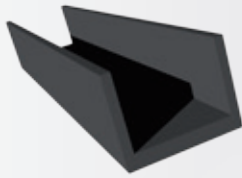

○ mikroporézní, mikroporézní/silikonové ● gumové, silikonové



Aditeg s.r.o.  
Vrbovec 321, 671 24 Vrbovec, Česká republika. Tel.: +420 515 320 023, fax: +420 515 320 024, e-mail: info@aditeg.cz

www.aditeg.cz



Cena profilů  
na zavolání

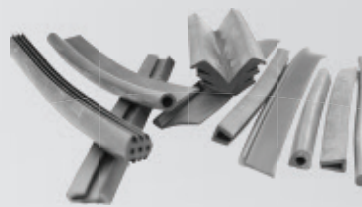
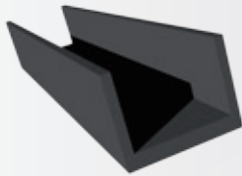

|             |             |             |             |
|-------------|-------------|-------------|-------------|
|             |             |             |             |
| <b>1298</b> | <b>1324</b> | <b>1325</b> | <b>1329</b> |
|             |             |             |             |
| <b>1332</b> | <b>1335</b> | <b>1353</b> | <b>1363</b> |
|             |             |             |             |
| <b>1370</b> | <b>1382</b> | <b>1393</b> | <b>1396</b> |
|             |             |             |             |
| <b>1404</b> | <b>1407</b> | <b>1408</b> | <b>1416</b> |
|             |             |             |             |
| <b>1419</b> | <b>1429</b> | <b>1446</b> | <b>1447</b> |
|             |             |             |             |
| <b>1462</b> | <b>1470</b> | <b>1480</b> | <b>1490</b> |

○ mikroporézní, mikroporézní/silikonové ● gumové, silikonové

Cena profilů  
na zavoání



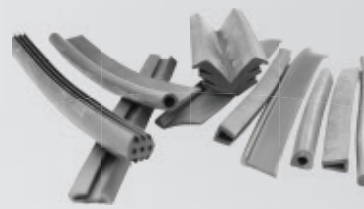
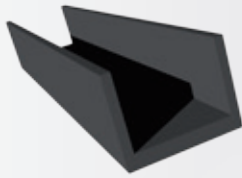

|             |             |             |             |
|-------------|-------------|-------------|-------------|
|             |             |             |             |
| <b>1495</b> | <b>1496</b> | <b>1497</b> | <b>1501</b> |
|             |             |             |             |
| <b>1523</b> | <b>1535</b> | <b>1536</b> | <b>1541</b> |
|             |             |             |             |
| <b>1565</b> | <b>1572</b> | <b>1598</b> | <b>1599</b> |
|             |             |             |             |
| <b>1606</b> | <b>1611</b> | <b>1617</b> | <b>1618</b> |
|             |             |             |             |
| <b>1619</b> | <b>1633</b> | <b>1636</b> | <b>1654</b> |
|             |             |             |             |
| <b>1657</b> | <b>1669</b> | <b>1687</b> | <b>1688</b> |

⊗ mikroporézní, mikroporézní/silikonové ● gumové, silikonové

Cena profilů  
na zavolání





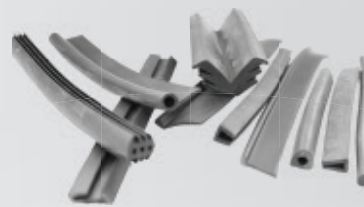
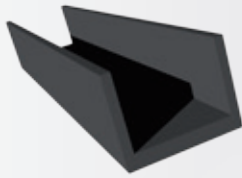

|             |             |             |             |
|-------------|-------------|-------------|-------------|
|             |             |             |             |
| <b>1696</b> | <b>1709</b> | <b>1718</b> | <b>1746</b> |
|             |             |             |             |
| <b>1751</b> | <b>1755</b> | <b>1761</b> | <b>1803</b> |
|             |             |             |             |
| <b>1813</b> | <b>1820</b> | <b>1824</b> | <b>1827</b> |
|             |             |             |             |
| <b>1838</b> | <b>1848</b> | <b>1849</b> | <b>1852</b> |
|             |             |             |             |
| <b>1873</b> | <b>1877</b> | <b>1881</b> | <b>1886</b> |
|             |             |             |             |
| <b>1890</b> | <b>1898</b> | <b>1909</b> | <b>1910</b> |

○ mikroporézni, mikroporézni/silikonové ● gumové, silikonové

Cena profilů  
na zavolání



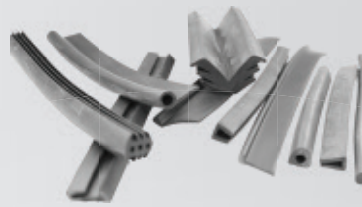
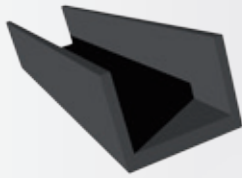

|             |             |             |             |
|-------------|-------------|-------------|-------------|
|             |             |             |             |
| <b>1916</b> | <b>1921</b> | <b>1922</b> | <b>1935</b> |
|             |             |             |             |
| <b>1942</b> | <b>1946</b> | <b>1954</b> | <b>1995</b> |
|             |             |             |             |
| <b>1998</b> | <b>1999</b> | <b>2008</b> | <b>2026</b> |
|             |             |             |             |
| <b>2028</b> | <b>2031</b> | <b>2033</b> | <b>2034</b> |
|             |             |             |             |
| <b>2045</b> | <b>2046</b> | <b>2047</b> | <b>2048</b> |
|             |             |             |             |
| <b>2053</b> | <b>2056</b> | <b>2061</b> | <b>2063</b> |

○ mikroporézni, mikroporézni/silikonové ● gumové, silikonové

Cena profilů  
na zavolání



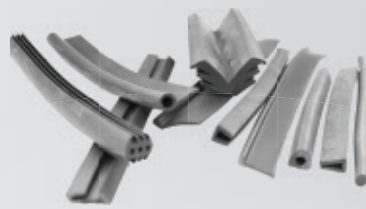
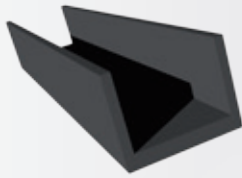

|             |             |             |             |
|-------------|-------------|-------------|-------------|
|             |             |             |             |
| <b>2070</b> | <b>2075</b> | <b>2077</b> | <b>2081</b> |
|             |             |             |             |
| <b>2084</b> | <b>2091</b> | <b>2122</b> | <b>2125</b> |
|             |             |             |             |
| <b>2129</b> | <b>2130</b> | <b>2152</b> | <b>2154</b> |
|             |             |             |             |
| <b>2158</b> | <b>2164</b> | <b>2167</b> | <b>2191</b> |
|             |             |             |             |
| <b>2192</b> | <b>2198</b> | <b>2212</b> | <b>2220</b> |
|             |             |             |             |
| <b>2225</b> | <b>2235</b> | <b>2237</b> | <b>2252</b> |

○ mikroporézni, mikroporézni/silikonové ● gumové, silikonové

Cena profilů  
na zavolání





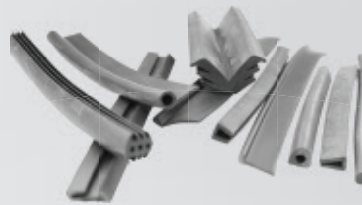
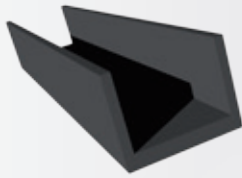

|             |              |              |              |
|-------------|--------------|--------------|--------------|
|             |              |              |              |
| <b>2262</b> | <b>2287</b>  | <b>2301</b>  | <b>2316</b>  |
|             |              |              |              |
| <b>2335</b> | <b>2349</b>  | <b>2350</b>  | <b>2363</b>  |
|             |              |              |              |
| <b>2391</b> | <b>2394</b>  | <b>2415</b>  | <b>2416</b>  |
|             |              |              |              |
| <b>2421</b> | <b>2423</b>  | <b>2424</b>  | <b>2425</b>  |
|             |              |              |              |
| <b>2438</b> | <b>2441</b>  | <b>2448</b>  | <b>2451</b>  |
|             |              |              |              |
| <b>2457</b> | <b>25002</b> | <b>25005</b> | <b>25006</b> |

⊗ mikroporézní, mikroporézní/silikonové ● gumové, silikonové

Cena profilů  
na zavolání



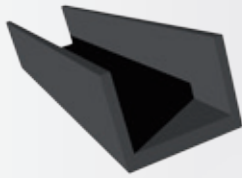

|              |              |              |              |
|--------------|--------------|--------------|--------------|
|              |              |              |              |
| <b>25008</b> | <b>25009</b> | <b>25012</b> | <b>25015</b> |
|              |              |              |              |
| <b>25017</b> | <b>25031</b> | <b>25032</b> | <b>25033</b> |
|              |              |              |              |
| <b>25040</b> | <b>25074</b> | <b>25077</b> | <b>25085</b> |
|              |              |              |              |
| <b>25086</b> | <b>25087</b> | <b>25096</b> | <b>25101</b> |
|              |              |              |              |
| <b>25112</b> | <b>25118</b> | <b>25137</b> | <b>25140</b> |
|              |              |              |              |
| <b>25141</b> | <b>25158</b> | <b>25160</b> | <b>25179</b> |

○ mikroporézní, mikroporézní/silikonové ● gumové, silikonové



Cena profilů  
na zavolání



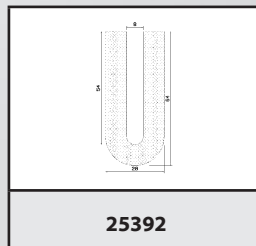
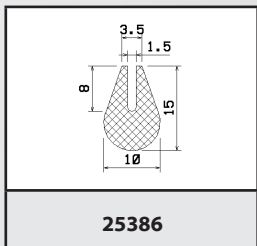
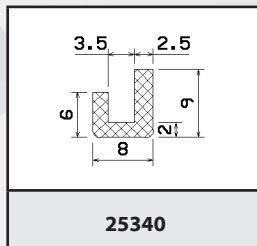
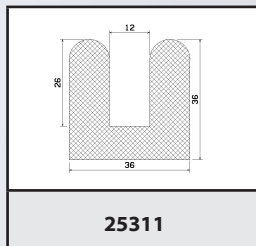
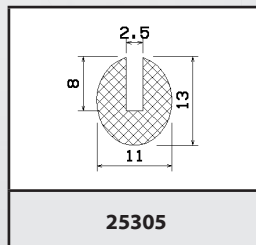
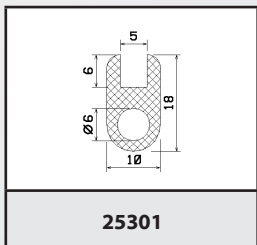
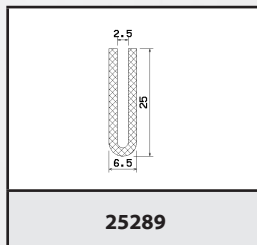
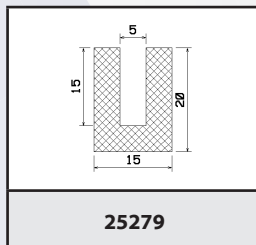
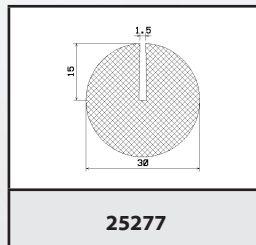
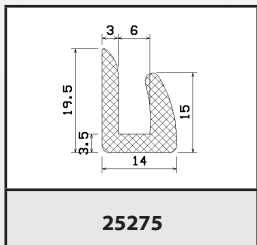
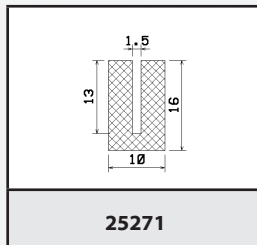
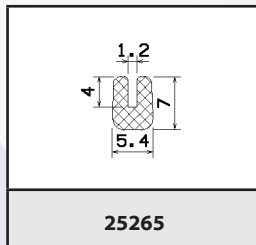
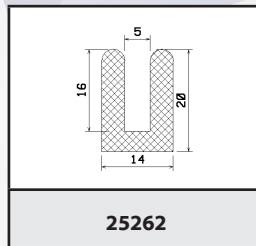
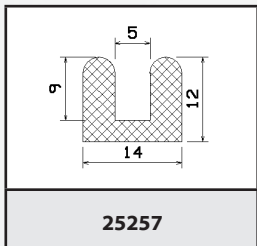
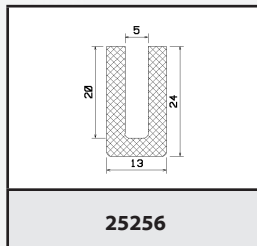
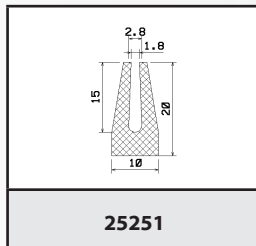
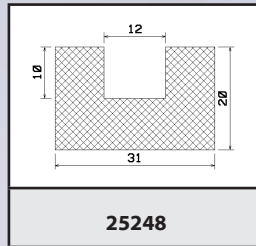
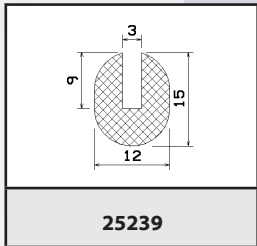
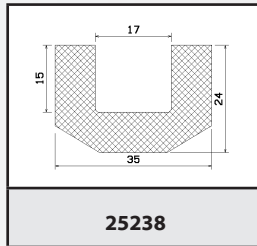
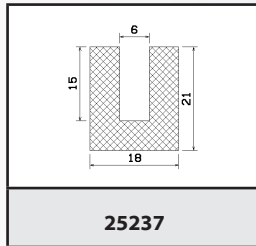
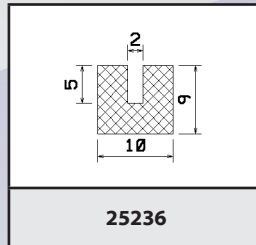
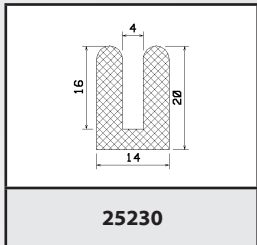
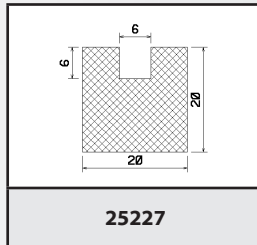
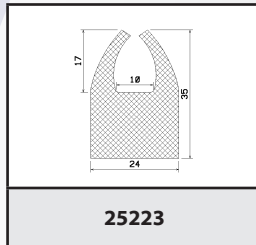
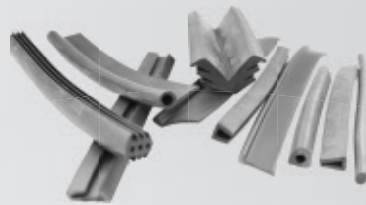
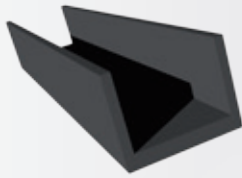

○ mikroporézni, mikroporézni/silikonové ● gumové, silikonové



Cena profilů  
na zavolání

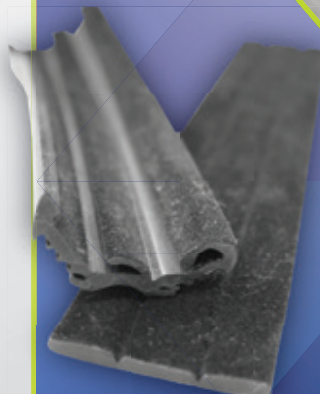



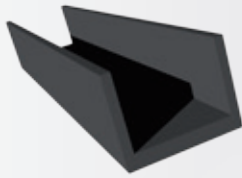

|              |              |              |              |
|--------------|--------------|--------------|--------------|
|              |              |              |              |
| <b>25402</b> | <b>25404</b> | <b>25413</b> | <b>25415</b> |
|              |              |              |              |
| <b>25423</b> | <b>25425</b> | <b>25436</b> | <b>25444</b> |
|              |              |              |              |
| <b>25459</b> | <b>25465</b> | <b>25467</b> | <b>25485</b> |
|              |              |              |              |
| <b>25499</b> | <b>25500</b> | <b>25501</b> | <b>25502</b> |
|              |              |              |              |
| <b>25503</b> | <b>25504</b> | <b>25505</b> | <b>25506</b> |
|              |              |              |              |
| <b>25507</b> | <b>25508</b> | <b>25509</b> | <b>25510</b> |

○ mikroporézní, mikroporézní/silikonové ● gumové, silikonové

Cena profilů  
na zavození



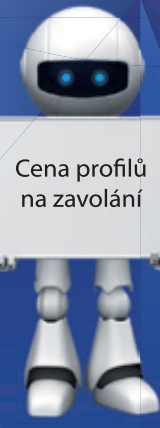
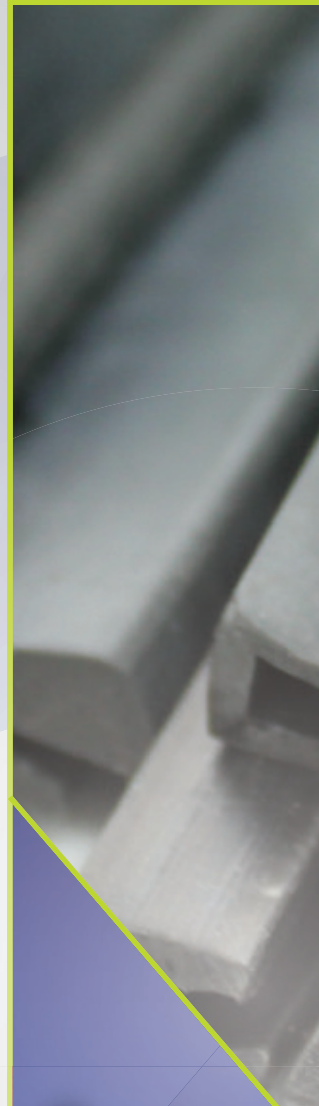
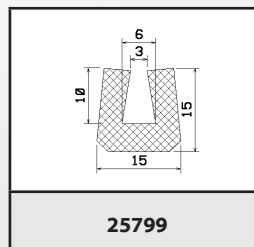
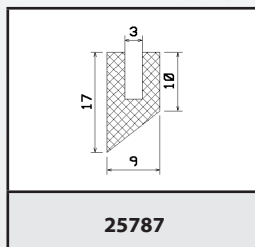
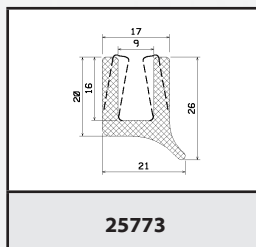
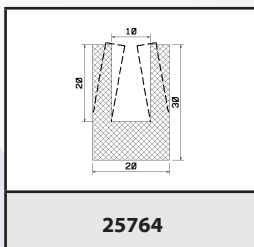
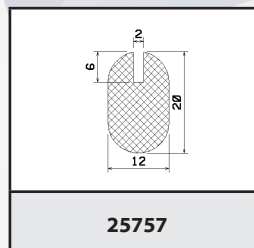
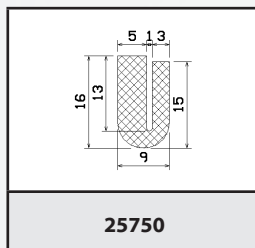
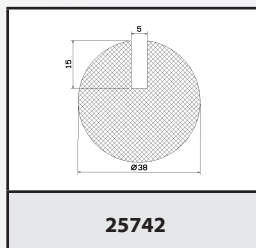
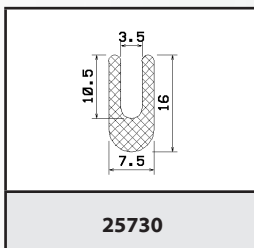
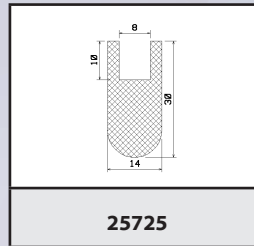
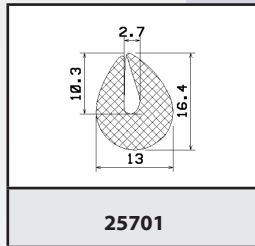
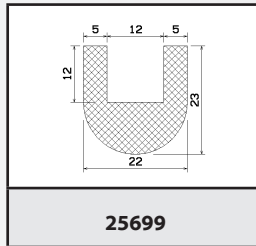
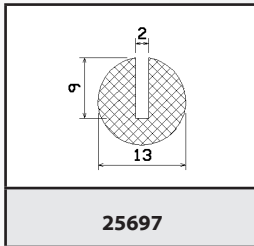
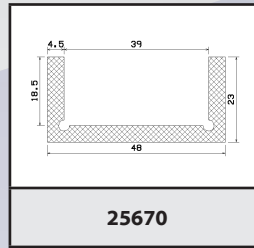
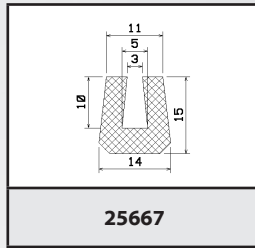
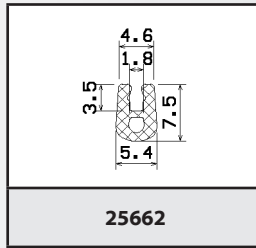
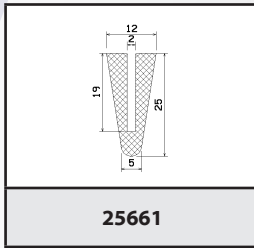
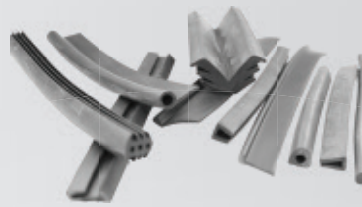
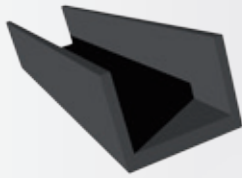

Cena profilů  
na zavolání

⊗ mikroporézní, mikroporézní/silikonové ● gumové, silikonové



Aditeg s.r.o.  
Vrbovec 321, 671 24 Vrbovec, Česká republika. Tel.: +420 515 320 023, fax: +420 515 320 024, e-mail: info@aditeg.cz

www.aditeg.cz



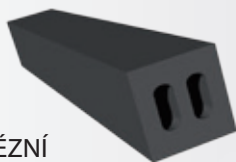

## MIKROPORÉZNÍ

(výška x šířka)

|           |             |             |          |
|-----------|-------------|-------------|----------|
| 02x06mm   | 04x20mm     | 06x11mm     | 09x16mm  |
| 02x06mm   | 04x25mm     | 06x12mm     | 09x23mm  |
| 02x08mm   | 04x25mm     | 06x12mm     | 09x23mm  |
| 02x08mm   | 04x30mm     | 06x13mm     | 10x100mm |
| 02x09mm   | 04x30mm     | 06x15mm     | 10x10mm  |
| 02x09mm   | 04x35mm     | 06x15mm     | 10x10mm  |
| 02x10mm   | 04x35mm     | 06x16mm     | 10x10mm  |
| 02x10mm   | 04x40mm     | 06x16mm     | 10x10mm  |
| 02x15mm   | 04x40mm     | 06x20mm     | 10x11mm  |
| 02x15mm   | 04x45mm     | 06x20mm     | 10x11mm  |
| 02x20mm   | 04x45mm     | 06x22mm     | 10x12mm  |
| 02x20mm   | 04x50mm     | 06x25mm     | 10x12mm  |
| 02x25mm   | 04x50mm     | 06x25mm     | 10x15mm  |
| 02x25mm   | 04,5x05mm   | 06x30mm     | 10x15mm  |
| 02x50mm   | 04,5x06,5mm | 06x30mm     | 10x16mm  |
| 02x50mm   | 05x05mm     | 06x35mm     | 10x16mm  |
| 03x03mm   | 05x05mm     | 06x35mm     | 10x17mm  |
| 03x03,5mm | 05x06mm     | 06x40mm     | 10x17mm  |
| 03x05mm   | 05x06mm     | 06x40mm     | 10x18mm  |
| 03x05mm   | 05x08mm     | 06x42mm     | 10x18mm  |
| 03x06mm   | 05x08mm     | 06x50mm     | 10x20mm  |
| 03x10mm   | 05x10mm     | 06x50mm     | 10x20mm  |
| 03x10mm   | 05x10mm     | 06x70mm     | 10x20mm  |
| 03x110mm  | 05x10mm     | 06,5x08,5mm | 10x20mm  |
| 03x110mm  | 05x12mm     | 07x07mm     | 10x23mm  |
| 03x113mm  | 05x12mm     | 07x10mm     | 10x23mm  |
| 03x113mm  | 05x14mm     | 07x10mm     | 10x25mm  |
| 03x12mm   | 05x15mm     | 07x15mm     | 10x25mm  |
| 03x12mm   | 05x15mm     | 07x15mm     | 10x30mm  |
| 03x141mm  | 05x15mm     | 07x20mm     | 10x30mm  |
| 03x15mm   | 05x18mm     | 07x20mm     | 10x30mm  |
| 03x15mm   | 05x20mm     | 07x50mm     | 10x30mm  |
| 03x18mm   | 05x20mm     | 07x60mm     | 10x35mm  |
| 03x18mm   | 05x20mm     | 07x70mm     | 10x35mm  |
| 03x20mm   | 05x25mm     | 08x08mm     | 10x40mm  |
| 03x20mm   | 05x25mm     | 08x08mm     | 10x40mm  |
| 03x22mm   | 05x25mm     | 08x10mm     | 10x40mm  |
| 03x25mm   | 05x28mm     | 08x10mm     | 10x40mm  |
| 03x25mm   | 05x30mm     | 08x12mm     | 10x45mm  |
| 03x30mm   | 05x30mm     | 08x12mm     | 10x45mm  |
| 03x30mm   | 05x35mm     | 08x15mm     | 10x50mm  |
| 03x35mm   | 05x35mm     | 08x15mm     | 10x50mm  |
| 03x35mm   | 05x40mm     | 08x16mm     | 10x50mm  |
| 03x40mm   | 05x40mm     | 08x16mm     | 10x50mm  |
| 03x40mm   | 05x40mm     | 08x18mm     | 10x50mm  |
| 03x50mm   | 05x42mm     | 08x18mm     | 10x60mm  |
| 03x50mm   | 05x45mm     | 08x20mm     | 10x60mm  |
| 03x95mm   | 05x45mm     | 08x20mm     | 10x70mm  |
| 04x04mm   | 05x50mm     | 08x20mm     | 10x70mm  |
| 04x05mm   | 05x50mm     | 08x25mm     | 10x70mm  |
| 04x05mm   | 05x50mm     | 08x25mm     | 11x14mm  |
| 04x05,7mm | 05x50mm     | 08x30mm     | 11x15mm  |
| 04x06mm   | 05x60mm     | 08x30mm     | 11x17mm  |
| 04x06mm   | 05x60mm     | 08x35mm     | 11x18mm  |
| 04x07mm   | 05x65mm     | 08x35mm     | 11x26mm  |
| 04x08mm   | 05x70mm     | 08x40mm     | 12x12mm  |
| 04x08mm   | 05x70mm     | 08x40mm     | 12x12mm  |
| 04x10mm   | 06x06mm     | 08x45mm     | 12x15mm  |
| 04x10mm   | 06x06mm     | 08x50mm     | 12x15mm  |
| 04x10,5mm | 06x08mm     | 08x50mm     | 12x15mm  |
| 04x12mm   | 06x08mm     | 09x09mm     | 12x16mm  |
| 04x12mm   | 06x09mm     | 09x09mm     | 12x17mm  |
| 04x15mm   | 06x09mm     | 09x11mm     | 12x18mm  |
| 04x15mm   | 06x100mm    | 09x12mm     | 12x18mm  |
| 04x16mm   | 06x10mm     | 09x12mm     | 12x20mm  |
| 04x20mm   | 06x10mm     | 09x16mm     | 12x20mm  |



Cena profilů  
na zavolání





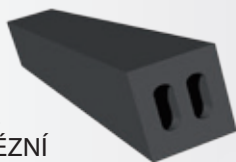

SILKONOVÉ  
MIKROPORÉZNÍ  
(výška x šířka)

|               |               |            |
|---------------|---------------|------------|
| 01,50x20mm    | 06x06mm       | 18x18mm    |
| 02x10mm       | 06x70mm       | 18x23mm    |
| 02x10,50mm    | 06,50x06,50mm | 18,50x20mm |
| 02x15mm       | 07x10mm       | 20x20mm    |
| 02x20mm       | 07x12mm       | 20x25mm    |
| 02x20mm       | 07x15mm       | 20x30mm    |
| 02x25mm       | 07x70mm       | 20x35mm    |
| 02x30mm       | 08x08mm       | 20x35mm    |
| 02x60mm       | 08x10mm       | 20x40mm    |
| 03x05mm       | 08x12mm       | 20x50mm    |
| 03x06mm       | 08x14mm       | 20x55mm    |
| 03x08mm       | 08x15mm       | 20x70mm    |
| 03x09mm       | 08x17mm       | 22x22mm    |
| 03x10mm       | 08x20mm       | 23x25mm    |
| 03x12mm       | 08x24mm       | 24x24mm    |
| 03x15mm       | 08x25mm       | 25x25mm    |
| 03x16mm       | 08x30mm       | 25x30mm    |
| 03x20mm       | 08x35mm       | 25x35mm    |
| 03x25mm       | 08x38mm       | 25x40mm    |
| 03x26,30mm    | 08x40mm       | 25x65mm    |
| 03x30mm       | 08x45mm       | 30x30mm    |
| 03x35mm       | 09x13mm       | 30x35mm    |
| 03x40mm       | 09x20mm       | 30x40mm    |
| 03x60mm       | 09,50x14mm    | 30x45mm    |
| 03x8mm        | 10x10mm       | 30x50mm    |
| 04x05mm       | 10x12mm       | 30x60mm    |
| 04x10mm       | 10x13mm       | 35x35mm    |
| 04x12mm       | 10x15mm       | 35x40mm    |
| 04x15mm       | 10x16mm       | 40x40mm    |
| 04x20mm       | 10x18mm       | 40x40mm    |
| 04x22mm       | 10x20mm       | 40x40mm    |
| 04x30mm       | 10x22mm       | 40x100mm   |
| 04x40mm       | 10x25mm       | 50x50mm    |
| 04,50x10mm    | 10x30mm       | 60x60mm    |
| 04,50x15mm    | 10x35mm       |            |
| 04,50x70mm    | 10x40mm       |            |
| 04,75x25,40mm | 10x45mm       |            |
| 05x05mm       | 10x50mm       |            |
| 05x06mm       | 10x60mm       |            |
| 05x08mm       | 11x16mm       |            |
| 05x10mm       | 12x12mm       |            |
| 05x15mm       | 12x14mm       |            |
| 05x20mm       | 12x15mm       |            |
| 05x22,50mm    | 12x16mm       |            |
| 05x25mm       | 12x18mm       |            |
| 05x30mm       | 12x20mm       |            |
| 05x35mm       | 12x25mm       |            |
| 05x40mm       | 12x30mm       |            |
| 05x50mm       | 12x35mm       |            |
| 05x59mm       | 12x40mm       |            |
| 05x60mm       | 13x20mm       |            |
| 05x70mm       | 15x15mm       |            |
| 05x80mm       | 15x17mm       |            |
| 06x06mm       | 15x18mm       |            |
| 06x08mm       | 15x18,50mm    |            |
| 06x10mm       | 15x20mm       |            |
| 06x10mm       | 15x22mm       |            |
| 06x12mm       | 15x25mm       |            |
| 06x15mm       | 15x30mm       |            |
| 06x16mm       | 15x35mm       |            |
| 06x20mm       | 15x40mm       |            |
| 06x25mm       | 15x50mm       |            |
| 06x30mm       | 16x16mm       |            |
| 06x40mm       | 16x18mm       |            |
| 06x50mm       | 16x20mm       |            |
| 06x60mm       | 17x20mm       |            |



Cena profilů  
na zavolání

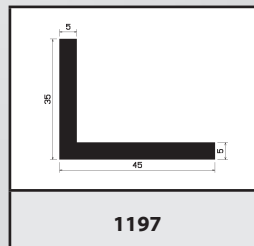
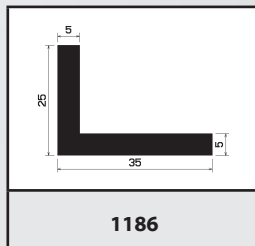
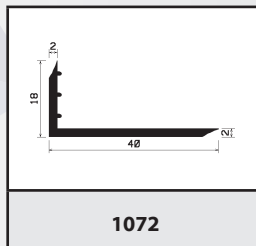
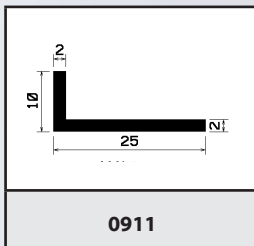
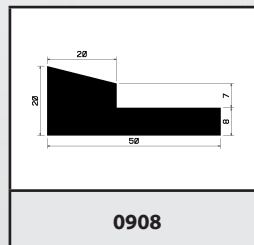
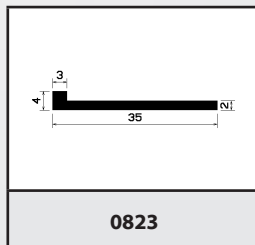
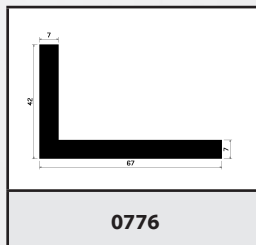
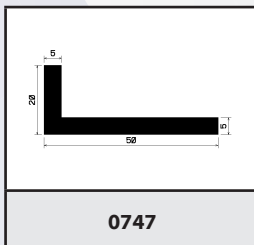
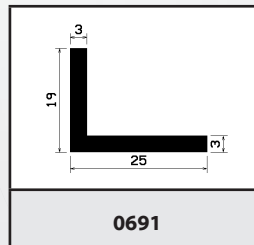
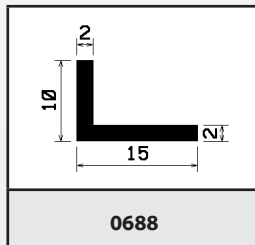
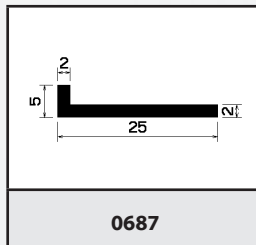
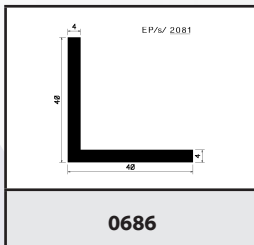
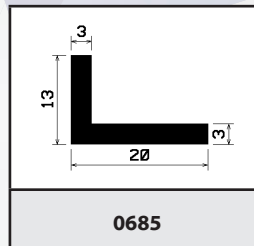
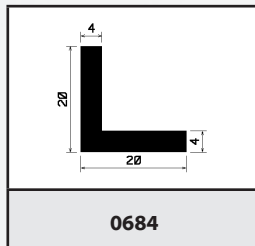
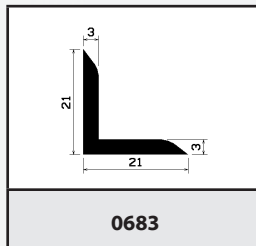
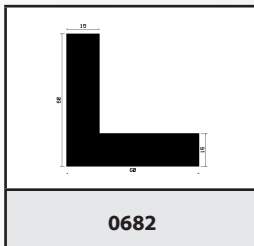
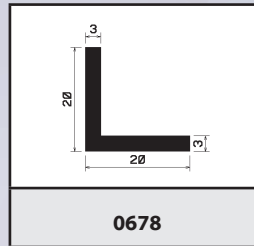
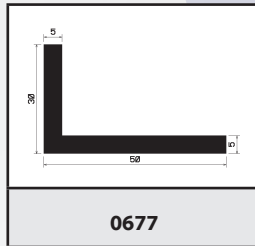
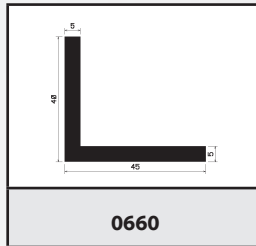
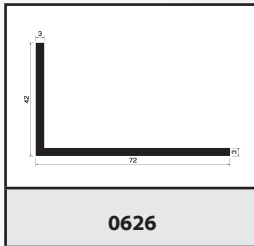
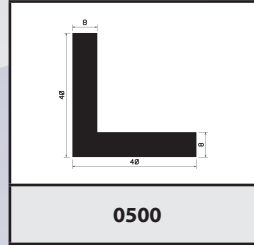
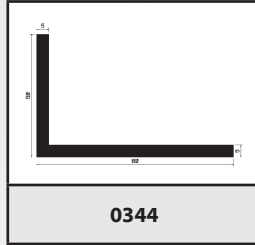
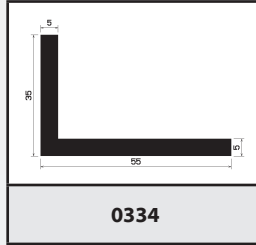
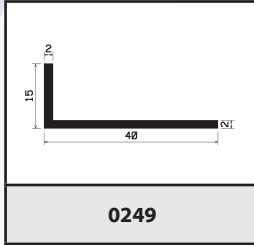
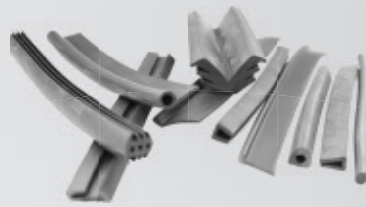
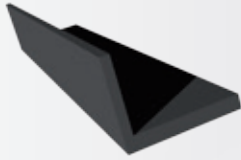

⊗ mikroporézní, mikroporézní/silikonové ● gumové, silikonové



Aditeg s.r.o.  
Vrbovec 321, 671 24 Vrbovec, Česká republika. Tel.: +420 515 320 023, fax: +420 515 320 024, e-mail: info@aditeg.cz

www.aditeg.cz



Cena profilů  
na zavolání



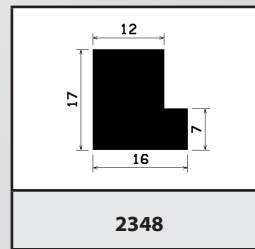
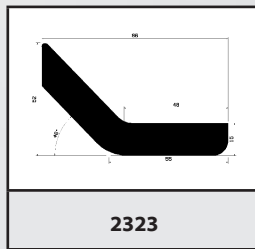
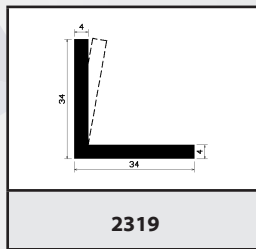
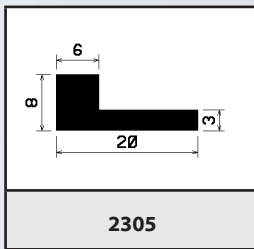
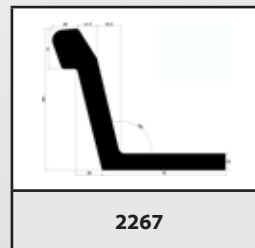
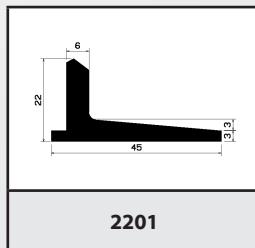
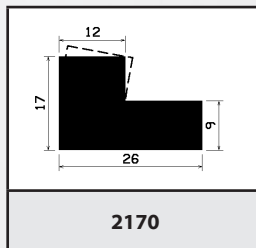
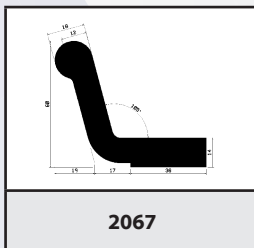
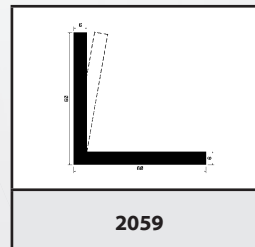
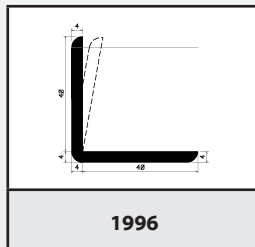
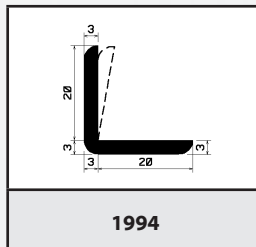
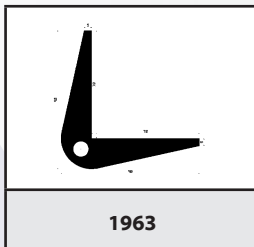
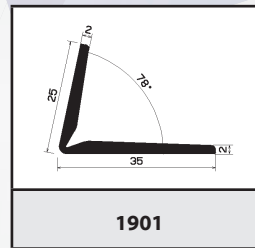
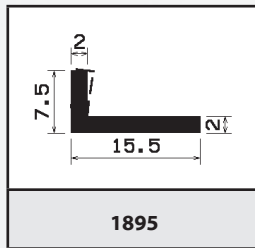
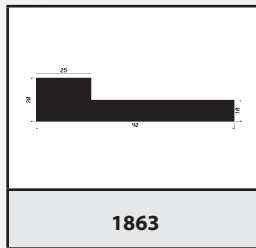
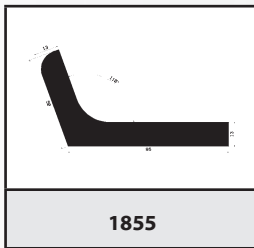
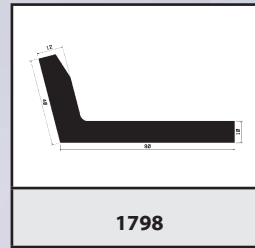
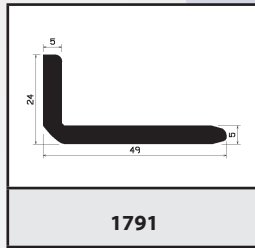
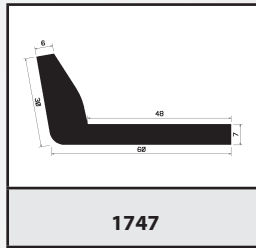
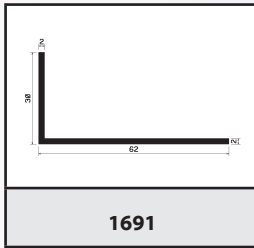
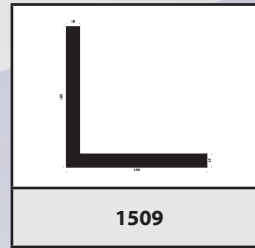
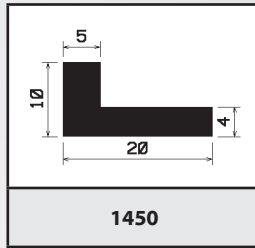
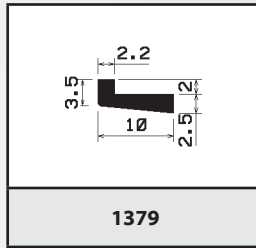
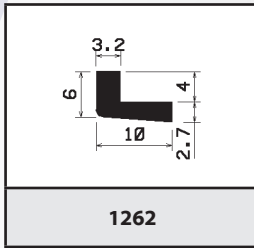
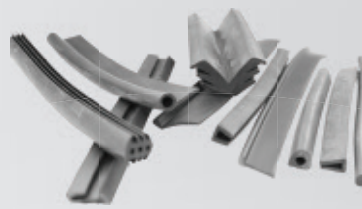
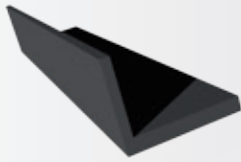

○ mikroporézní, mikroporézní/silikonové ● gumové, silikonové



Aditeg s.r.o.  
Vrbovec 321, 671 24 Vrbovec, Česká republika. Tel.: +420 515 320 023, fax: +420 515 320 024, e-mail: info@aditeg.cz

www.aditeg.cz



Cena profilů  
na zavolání

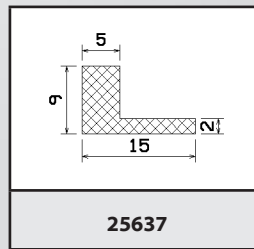
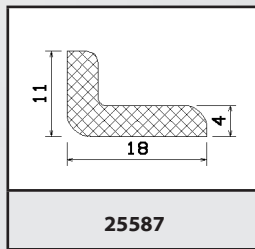
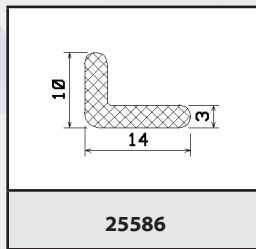
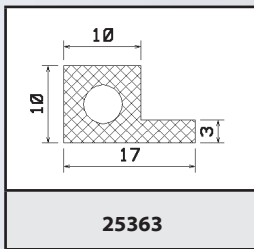
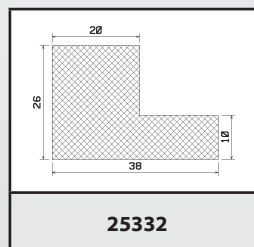
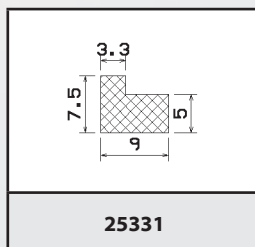
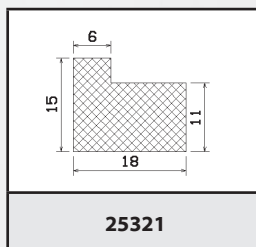
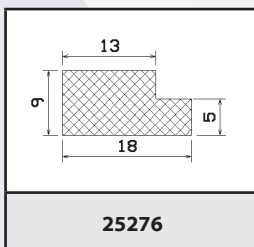
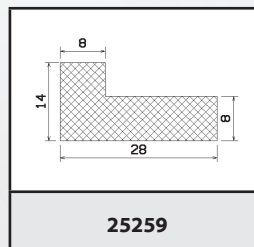
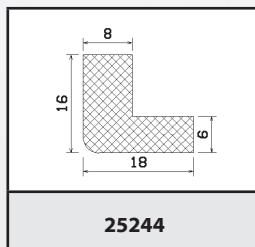
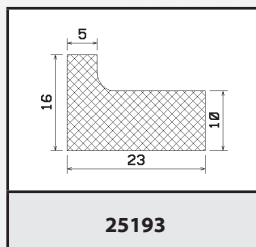
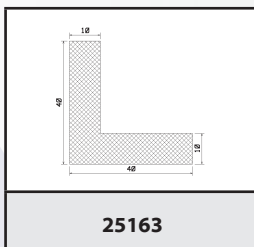
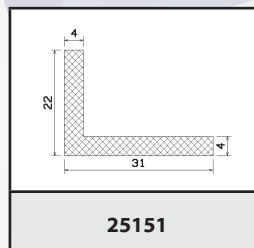
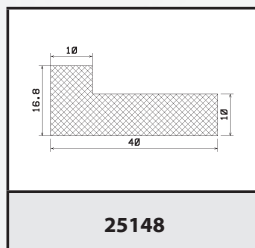
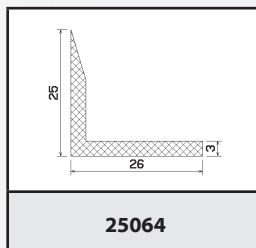
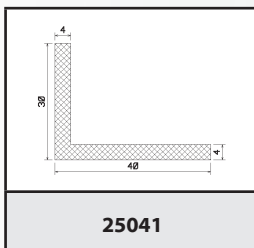
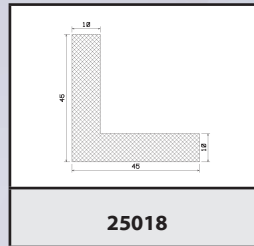
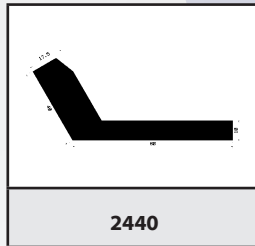
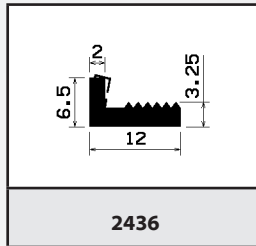
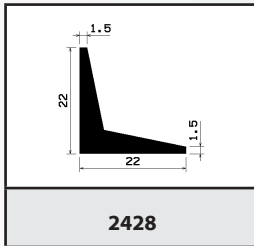
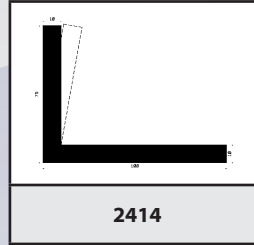
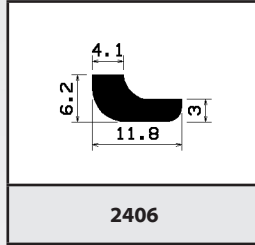
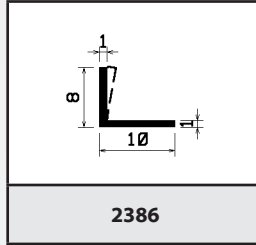
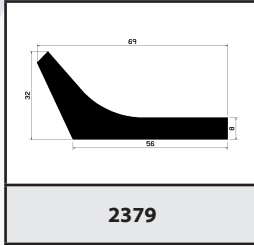
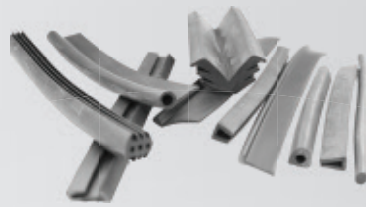
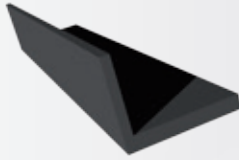

⊗ mikroporézní, mikroporézní/silikonové ● gumové, silikonové



Aditeg s.r.o.  
Vrbovec 321, 671 24 Vrbovec, Česká republika. Tel.: +420 515 320 023, fax: +420 515 320 024, e-mail: info@aditeg.cz

www.aditeg.cz



Cena profilů  
na zavolání

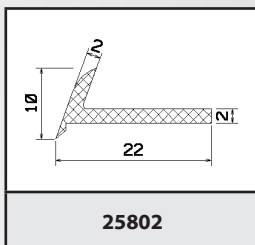
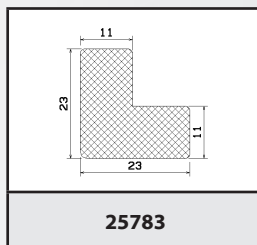
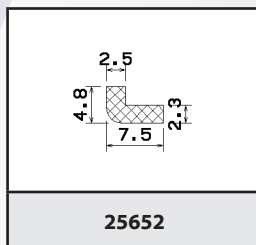
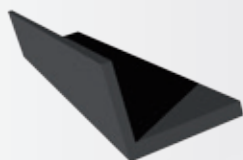

Cena profilů  
na zavrání

























⊗ mikroporézni, mikroporézni/silikonové ● gumové, silikonové







|   |   |   |   |
|---|---|---|---|
|    |    |    |    |
| 0009  | 0097  | 0118  | 0247  |
|    |    |    |    |
| 0288  | 0359  | 0375  | 0376  |
|   |   |   |   |
| 0381  | 0392  | 0416  | 0422  |
|  |  |  |  |
| 0429  | 0436  | 0467  | 0490  |
|  |  |  |  |
| 0497  | 0501  | 0508  | 0510  |
|  |  |  |  |
| 0540  | 0556  | 0575  | 0586  |

○ mikroporézní, mikroporézní/silikonové ● gumové, silikonové







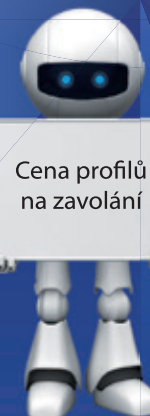













Aditeg s.r.o.  
Vrbovec 321, 671 24 Vrbovec, Česká republika. Tel.: +420 515 320 023, fax: +420 515 320 024, e-mail: info@aditeg.cz

www.aditeg.cz

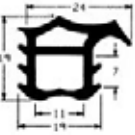

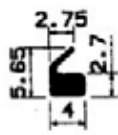
Cena profilů  
na zavolání

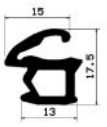
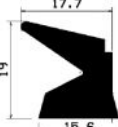
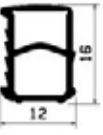
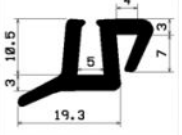

|   |   |   |   |
|---|---|---|---|
|    |    |    |    |
| 0602  | 0619  | 0634  | 0640  |
|    |    |    |    |
| 0641  | 0642  | 0666  | 0732  |
|   |   |   |   |
| 0745  | 0759  | 1015  | 1223  |
|  |  |  |  |
| 1296  | 1306  | 1417  | 1695  |
|  |  |  |  |
| 1728  | 1783  | 1851  | 1889  |
|  |  |  |  |
| 1897  | 2120  | 2366  | 2476  |

○ mikroporézní, mikroporézní/silikonové ● gumové, silikonové



Cena profilů  
na zavolání



|              |              |              |              |
|--------------|--------------|--------------|--------------|
|              |              |              |              |
| <b>2522</b>  | <b>2688</b>  | <b>25001</b> | <b>25021</b> |
|              |              |              |              |
| <b>25024</b> | <b>25026</b> | <b>25037</b> | <b>25042</b> |
|              |              |              |              |
| <b>25044</b> | <b>25045</b> | <b>25048</b> | <b>25049</b> |
|              |              |              |              |
| <b>25054</b> | <b>25057</b> | <b>25059</b> | <b>25067</b> |
|              |              |              |              |
| <b>25071</b> | <b>25083</b> | <b>25092</b> | <b>25093</b> |
|              |              |              |              |
| <b>25102</b> | <b>25103</b> | <b>25104</b> |              |

○ mikroporézní, mikroporézní/silikonové ● gumové, silikonové



Cena profilů  
na zavolání





### LISOVANÉ VÝROBKY

Největším podílem výrobků je použití v automobilovém a strojírenském odvětví. Do této skupiny patří převážně O-kroužky, membrány, ucpávky, manžety, dorazy, gumové výrobky, kombinované s kovem (silentbloky) nebo jen pogumované. Používané materiály jsou od nejběžnějších jako je NR či SBR přes EPDM, NBR, CR až po silikon a fluorohochčík, v tvrdostech 30-90 stupňů. Toto široké spektrum kaučukových směsí nám umožňuje uspokojit veškeré nároky kladené na pryžové výrobky jako je odolávání oleji, ozonu, teplotě, tlaku, otěru, chemickému působení apod. Výběr materiálu je možný dle mechanických a chemických podmínek pracovního prostředí.

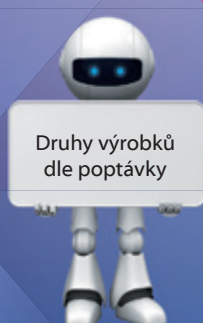
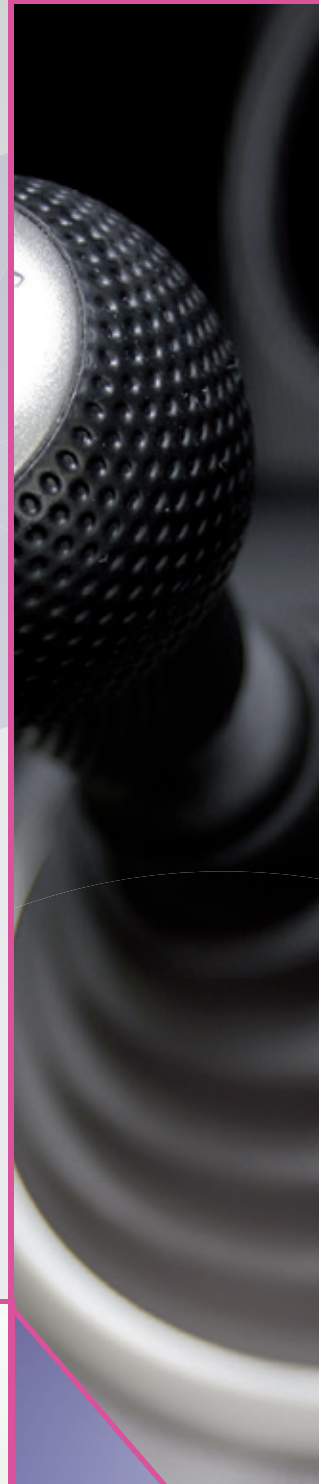

Druhy výrobků  
dle poptávky



O-kroužky jsou těsnicí prvky kruhového průřezu, které svými těsnicími vlastnostmi zabráňují nežádoucí ztrátě kapalin nebo plynů. Těsnícího účinku se dosahuje stlačením kruhového profilu kroužku, opřené v drážce. O-kroužky se používají v rozebíratelných spojích k těsnění jak nepohyblivých dílů (víka, příruby, šroubení), tak pohyblivých dílů v hydraulice a pneumatice (písty, pístnice). O-kroužky mají všestranné využití, protože jsou jednoduché, těsní oboustranně, nevyžadují velký zástavbový prostor a snadno se montují. Pro danou výrobu používáme jak běžné materiály, tak i materiály na přání zákazníka. Existují stovky rozměrů z různých materiálů, jejich použití konzultujte přímo s našimi pracovníky.

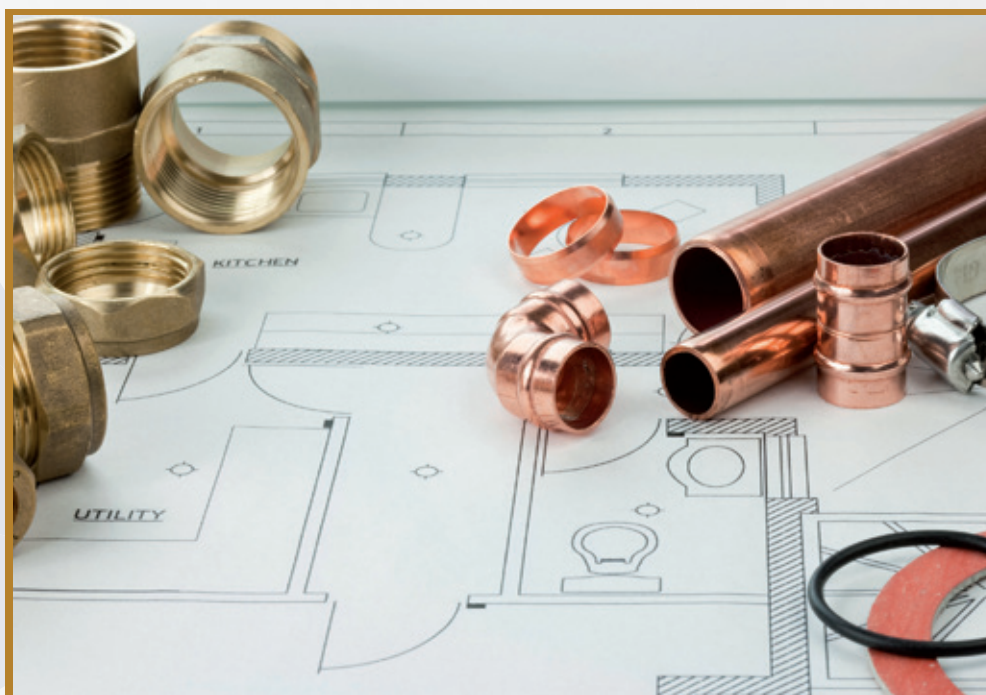
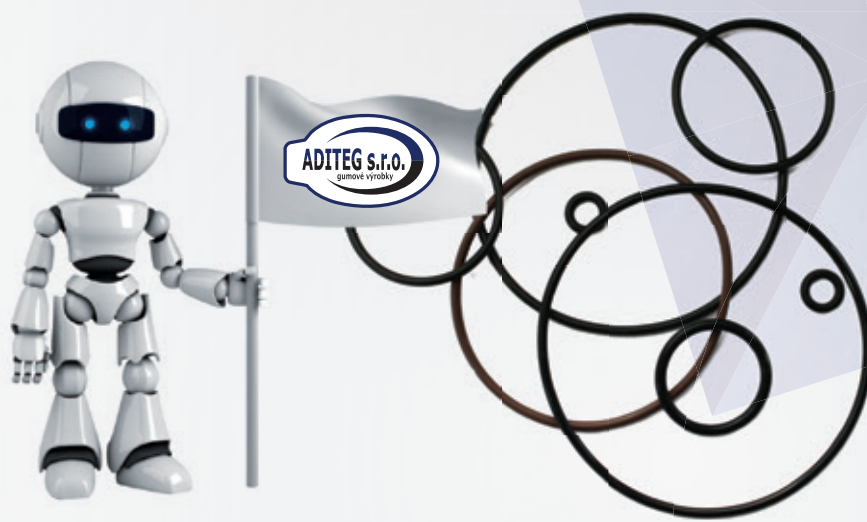

Další materiály,  
velikosti a tloušťky  
dle poptávky.

