

Vážený zákazníci,

jsm robot Aditeg a budu Vaším průvodcem na následujících stránkách. Dovolte mi, abych Vás seznámil s naší společností.

V roce 2003 byla založena společnost Aditeg s.r.o, kterou tehdy představovaly pouze kanceláře. Začali jsme razantně, sebevědomě a zdařile, proto jsme po třech letech působení na trhu přesídlili do Vrbovce, kde jsme zbudovali výrobní, skladové a distribuční centrum. Díky tomu můžeme Vám, našim zákazníkům, nabídnout lepší ceny a pružněji reagovat na Vaše požadavky.

V našem sortimentu najdete gumové výrobky z řady desek, silentbloků, profilů, O-kroužků, plochých kroužků, lisovaných, vysekávaných výrobků a jiné. Naše zboží si můžete vybrat z produktového katalogu, jehož strukturu a skladbu jsme volili tak, aby byla přehledná a výběr z něj byl co nejkomfortnější nebo v e-shopu, který je součástí našich webových stránek. Široká nabídka zboží skladem, velmi krátká dodací lhůta či zakázková výroba, to vše jsou atributy služeb společnosti Aditeg s.r.o., které bezpochyby znáte a využíváte.

Mezi naše spokojené zákazníky patří klienti nejen na českém trhu, ale také na Slovensku, v Německu, v Rakousku či ve Švýcarsku. Dovolím si připomenout, že jsme získali certifikaci ISO 9001:2001, uznávanou pečeť kvality přístupu k dodavatelům a zákazníkům. Naše výrobky splňují tolerance rozměru a kvality dle příslušných norem. Klademe důraz na vyvážený poměr mezi kvalitou a cenou, individuální přístup k zákazníkům, přizpůsobení výroby dle Vašich požadavků a včasné dodání. To vše jsou přednosti, které nám zajišťují stále více spokojených zákazníků.

Zajisté oceníte rodinné prostředí naší firmy a snahu dělat věci co nejlépe a věřím, že Vás naše zboží zaujme a bude užitečné jak pro Vás, tak pro Vaše klienty a zákazníky.

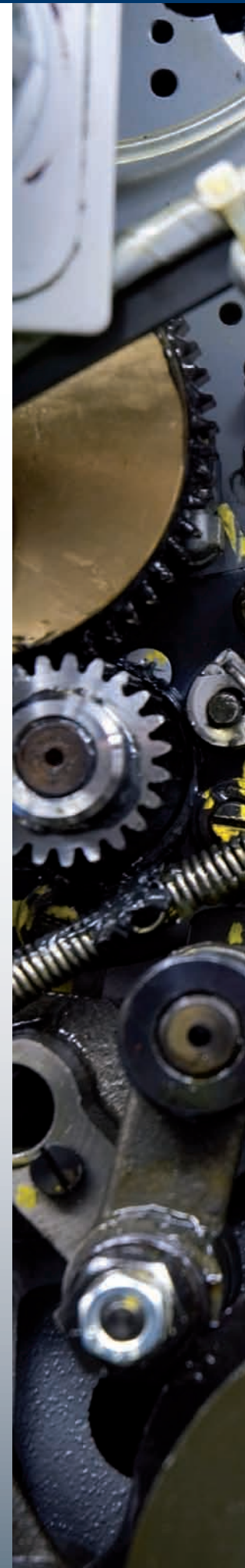

# VLASTNOSTI ELASTOMERŮ

## PŘÍRODNÍ KAUČUK (NR)

- + velmi dobrá elasticita a mechanické vlastnosti ( pevnost, tažnost, odolnost proti oděru )
- + při namáhání – malá trvalá deformace, vysoká odolnost vůči střídavému ohybu
- špatná odolnost vůči oleji, ozónu, povětrnosti a horku
- hořlavý

## STYRENBUTADIENOVÝ KAUČUK (SBR)

- + lepší odolnost proti oděru a stárí než NR
- + snáší krátkodobě vyšší teploty než NR
- jako NR, ale méně elastický, z čehož vyplývá malá odrazová pružnost a tím také velké zvýšení teplot
- při dynamickém namáhání, špatná vrubová pevnost, hořlavý

## BUTYLOVÝ KAUČUK (IIR)

- + dobrá odolnost proti ozónu a povětrnostním podmínkám; velmi nízká propustnost plynů a vzduchu
- + dobré elektro-izolační vlastnosti
- + dobré chování při nízkých teplotách; vysoce tlumící materiál pro aperiodické kmitání
- + dobrá odolnost vůči horké vodě a chemikáliím
- nízká odrazová pružnost; není odolný vůči olejům a tukům
- hořlavý

## ETYLENPROPYLENOVÝ KAUČUK (EPDM)

- + výborná odolnost vůči stárí, povětrnostním podm., ozónu, chemikáliím, horké vodě, páře a polárním rozpouštědlům, např. aceton, metanol nebo estery
- + výborné elektro-izolační vlastnosti
- + velmi dobrá odolnost vůči horku a zároveň dobré chování při nízkých teplotách
- malá odolnost vůči alifatickým a aromatickým uhlovodíkům ( minerální oleje, benzín, pohonné látky )
- hořlavý

## NITRILOVÝ KAUČUK (NBR)

- + velmi dobrá odolnost vůči olejům a benzínu; dobré mechanické vlastnosti; nízká trvalá deformace v tlaku
- + lepší odolnost vůči horku než SBR, nízká propustnost plynů
- špatná odolnost proti povětrnostním podmínkám; hořlavý s toxickými kouřovými plyny
- špatná odolnost vůči aromatickým a polárním rozpouštědlům

## HYDRATOVANÝ NITRILOVÝ KAUČUK (HNBR)

- + velmi dobré mechanické vlastnosti, velmi dobrá odolnost vůči oděru a horku
- + dále velmi dobrá odolnost vůči stárí, ozónu a povětrnostním podmínkám
- + výborná odolnost vůči olejům, tukům a pohonným látkám; velmi dobrá odolnost vůči horké vodě a páře
- špatná odolnost vůči aromatickým a polárním rozpouštědlům
- špatné elektrické vlastnosti, hořlavý s toxickými kouřovými plyny

## CHLOROPRENOVÝ KAUČUK (CR)

- + dobrá odolnost vůči horku, stárí, ozónu a povětrnostním podmínkám
- + průměrná odolnost vůči olejům; dobré mechanické vlastnosti a elasticita; vysoká odolnost vůči stř.hybu
- + nehoří ve vlastním plameni
- u jednotlivých CR-typů dochází k menšímu či většímu samotužení event. při nižší teplotě ke krystalizaci
- špatná odolnost vůči pohonným látkám

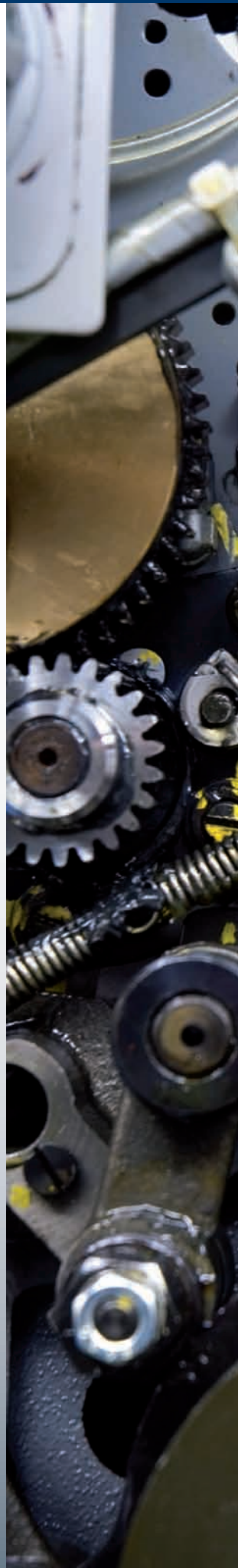

# VLASTNOSTI ELASTOMERŮ

## CHLORSULFONOVÝ POLYETYLEN (CSM)

- + dobrá odolnost vůči stárí, ozónu a povětrnostním podmínkám; nízká propustnost vzduchu
- + dobrá odolnost vůči chemikáliím (především u silně oxidovaných)
- špatná odolnost vůči nízkým teplotám
- špatná odolnost vůči pohonným látkám

## ACRYLATOVÝ KAUČUK (ACM)

- + dobrá odolnost vůči stárí, ozónu a povětrnostním podmínkám
- + velmi dobrá odolnost vůči olejům, tukům a pohonným látkám
- + vysoká odolnost vůči horku
- špatná odolnost vůči chemikáliím, hydrolýze a nízkým teplotám
- špatné mechanické vlastnosti a nízká elasticita

## POLYURETANOVÝ KAUČUK (PU)

- + dobrá odolnost vůči stárí, ozónu a povětrnostním podmínkám
- + velmi dobrá odolnost proti oděru, velmi dobrá vrubová a tahová pevnost
- + nízká propustnost plynů
- velmi citlivý na vodu především při teplotě vyšší než 50 °C
- při vyšších teplotách dochází k trvalé deformaci, hořlavý

## SILIKONOVÝ KAUČUK (Q)

- + velmi dobrá odolnost vůči vysokým i nízkým teplotám
- + výborná odolnost proti stárí, ozónu a povětrnostním podmínkám
- + dobré elektro-izolační vlastnosti; mechanické hodnoty zůstávají konstantní v široké oblasti teplot
- + fyziologicky bezvadný
- průměrné mechanické vlastnosti
- průměrná odolnost vůči oleji
- citlivý vůči horké vodě a páře
- špatná odolnost vůči pohonným látkám

## FLUORSILIKONOVÝ KAUČUK (MFQ)

- + velmi dobrá odolnost vůči vysokým i nízkým teplotám
- + výborná odolnost proti stárí, ozónu a povětrnostním podmínkám
- + dobré elektro-izolační vlastnosti; mechanické hodnoty zůstávají konstantní v široké oblasti teplot
- + dobrá odolnost vůči olejům a pohonným látkám
- průměrné mechanické vlastnosti
- velmi vysoká cena

## FLUOROVÝ KAUČUK (FPM)

- + velmi vysoká odolnost vůči horku; vynikající odolnost vůči stárí, ozónu a povětrnostním podmínkám
- + velmi dobrá odolnost vůči chemikáliím, nízká propustnost plynů
- + nehoří ve vlastním plameni
- citlivý na působení horké vody, páry, kyselin, aminů a polárních rozpouštědel
- špatná odolnost při nízkých teplotách

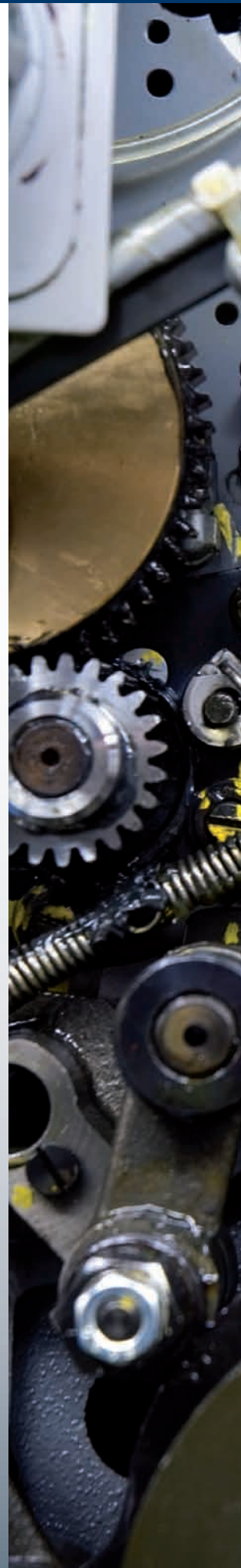

# DESKY



Gumové desky nachází své uplatnění v mnoha odvětvích průmyslu, kde lze využít izolačních, ochranných a tlumicích vlastností. Dle technologie výroby, zvoleného materiálu a struktury povrchu desky rozdělujeme na pryžové, mikroporézní a podlahové. Na základě vlastností, mezi které patří mimo jiné vysoká tvárnost, pružnost, neprodyšnost, nenasákavost a mechanická odolnost, se liší způsob jejich využití. Jsou nabízeny standardně v rolích či deskách požadovaného formátu. Vhodné jsou jak pro použití v exteriéru, tak v interiéru. Sdělíte-li nám účel, ke kterému chcete desky užít, doporučíme Vám materiál s takovými vlastnostmi, které odpovídají požadované oblasti použití.

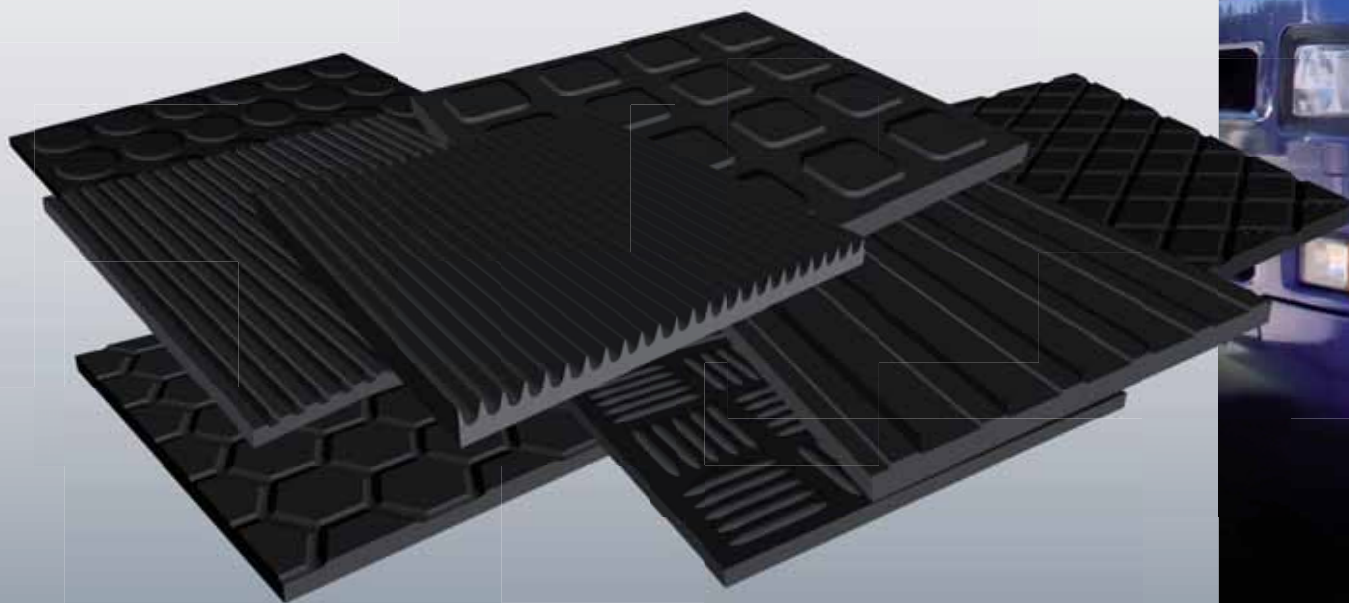

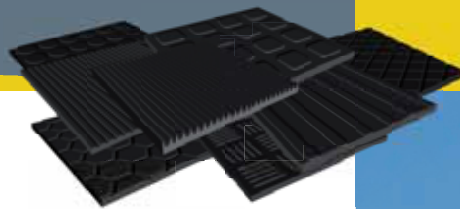

Pryžové desky se používají v mnoha odvětvích jako těsnící a dopadový element nebo slouží jako polotvar pro zhotovení různých těsnících a tlumicích dílců, izolačních vrstev apod. Vyrábějí se buď s povrchem hladkým nebo s texturou. Uvnitř mohou být desky zpevněny textilní vložkou.

Standardně jsou dodávány v rolích nebo deskách v síle 0,1 - 50 mm. Neuvedené tloušťky pak dle konkrétních požadavků zákazníka. V závislosti na směsi mají pryžové desky i rozdílné vlastnosti, mechanickou odolnost, olejivzdornost, kyselinovzdornost a měrnou hmotnost. Dají se běžně tvarovat řezáním či vysekáváním.

SBR 65 +/- 10 Sh., 2-3 MPa		
	1 - 11,99 m <sup>2</sup>	12 - 119,99 m <sup>2</sup>
1 mm	3,44	1,88
1,5 mm	5,38	2,93
2 mm	6,88	3,75
2,5 mm	8,96	4,89
3 mm	10,31	5,62
3,5 mm	12,53	6,83
4 mm	13,76	7,08
5 mm	17,19	8,85
6 mm	20,63	10,62
8 mm	27,51	14,16
10 mm	34,89	17,97
12 mm	35,50	18,28
15 mm	44,36	22,84
20 mm	59,11	30,44
25 mm	73,91	38,06
30 mm	88,66	48,92
40 mm	118,22	65,22
50 mm	147,77	81,53

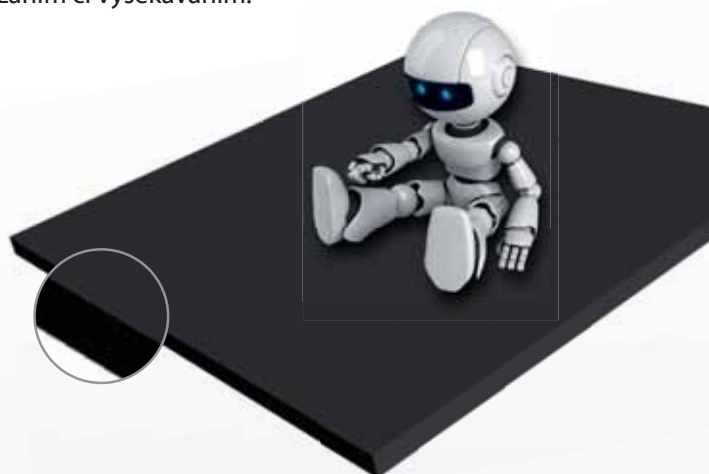

SBR 65 +/- 10 Sh., 5 MPa		
	1 - 11,99 m <sup>2</sup>	12 - 119,99 m <sup>2</sup>
1 mm	5,28	2,72
1,5 mm	7,92	4,08
2 mm	10,61	5,46
2,5 mm	12,88	6,64
3 mm	15,46	7,96
3,5 mm	18,00	9,27
4 mm	20,58	10,60
5 mm	25,75	13,26
6 mm	30,86	15,90
8 mm	41,21	21,22
10 mm	51,50	26,52
12 mm	61,78	31,82
15 mm	77,24	39,78
20 mm	103,04	53,06
25 mm	128,80	66,32
30 mm	154,54	79,58
40 mm	206,09	106,12
50 mm	257,59	132,64

SBR 65 +/- 10 Sh., 7-8 MPa		
	1 - 11,99 m <sup>2</sup>	12 - 119,99 m <sup>2</sup>
1 mm	8,04	4,95
1,5 mm	10,92	6,72
2 mm	14,57	8,97
2,5 mm	18,21	11,21
3 mm	21,87	13,46
3,5 mm	25,51	15,70
4 mm	29,13	17,93
5 mm	36,40	22,40
6 mm	43,70	26,90
8 mm	58,23	35,84
10 mm	72,80	44,81
12 mm	87,36	53,78
15 mm	109,20	67,21
20 mm	145,60	89,62
25 mm	181,89	111,96
30 mm	258,36	134,40
40 mm	291,16	179,21
50 mm	363,92	224,00



Ceny výrobků jsou uvedeny v EUR za m<sup>2</sup> bez DPH.

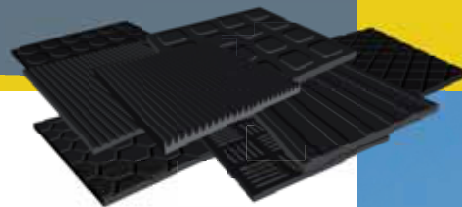

Pryžové desky se používají v mnoha odvětvích jako těsnící a dopadový element nebo slouží jako polotvar pro zhotovení různých těsnících a tlumicích dílců, izolačních vrstev apod. Vyrábějí se buď s povrchem hladkým nebo s texturou. Uvnitř mohou být desky zpevněny textilní vložkou.

Standardně jsou dodávány v rolích nebo deskách v síle 0,1 - 50 mm. Neuvedené tloušťky pak dle konkrétních požadavků zákazníka. V závislosti na směsi mají pryžové desky i rozdílné vlastnosti, mechanickou odolnost, olejivzdornost, kyselinovzdornost a měrnou hmotnost. Dají se běžně tvarovat řezáním či vysekáváním.

**SBR 65 +/- 10 Sh., 2-3 MPa,  
1 x textilní vložka**

	1 - 11,99 m <sup>2</sup>	12 - 119,99 m <sup>2</sup>
2 mm	8,34	3,88
2,5 mm	10,43	4,86
3 mm	12,54	5,84
3,5 mm	14,64	6,81
4 mm	16,69	7,77
5 mm	20,89	9,72
6 mm	25,03	11,65
8 mm	33,37	15,54
10 mm	41,72	19,42
12 mm	52,82	24,59
15 mm	65,94	30,70
20 mm	88,04	40,98
25 mm	110,04	51,23
30 mm	132,05	61,47
40 mm	176,07	81,96
50 mm	220,09	102,46

**SBR 65 +/- 10 Sh., 2-3 MPa,  
2 x textilní vložka**

	1 - 11,99 m <sup>2</sup>	12 - 119,99 m <sup>2</sup>
4 mm	21,36	9,94
5 mm	26,71	12,44
6 mm	32,06	14,93
8 mm	42,77	19,91
10 mm	64,13	24,89
12 mm	80,18	29,85
15 mm	106,89	37,32
20 mm	160,36	49,76
25 mm	218,28	62,20
30 mm	272,87	74,65
40 mm	218,28	101,61
50 mm	272,87	127,02

**SBR 65 +/- 10 Sh., 5 MPa,  
1 x textilní vložka**

	1 - 11,99 m <sup>2</sup>	12 - 119,99 m <sup>2</sup>
2 mm	14,38	6,70
2,5 mm	16,18	8,37
3 mm	19,50	9,08
3,5 mm	20,53	10,62
4 mm	26,06	12,13
5 mm	32,57	15,16
6 mm	39,07	18,19
8 mm	52,13	24,27
10 mm	65,19	30,35
12 mm	78,20	36,40
15 mm	97,76	45,51
20 mm	130,38	60,70
25 mm	162,98	75,87
30 mm	195,58	91,04
40 mm	260,77	121,39
50 mm	325,96	151,74

**SBR 65 +/- 10 Sh., 2-3 MPa,  
1 x nylon vložka**

	1 - 11,99 m <sup>2</sup>	12 - 119,99 m <sup>2</sup>
2 mm	13,20	6,15
2,5 mm	15,33	7,14
3 mm	17,09	7,96
3,5 mm	18,95	8,82
4 mm	20,93	9,74
5 mm	24,77	11,53
6 mm	28,61	13,32
8 mm	36,29	16,90
10 mm	43,98	20,47
12 mm	51,66	24,05
15 mm	63,22	29,43
20 mm	83,33	38,79
25 mm	104,17	48,49
30 mm	122,22	56,89
40 mm	164,59	76,62
50 mm	204,38	95,14



Ceny výrobků jsou uvedeny v EUR za m<sup>2</sup> bez DPH.

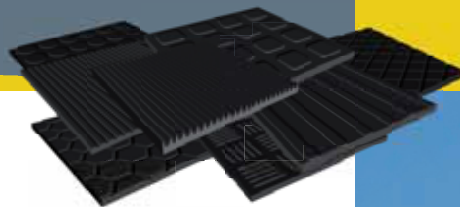

Pryžové desky se používají v mnoha odvětvích jako těsnící a dopadový element nebo slouží jako polotvar pro zhotovení různých těsnících a tlumicích dílců, izolačních vrstev apod. Vyrábějí se buď s povrchem hladkým nebo s texturou. Uvnitř mohou být desky zpevněny textilní vložkou.

Standardně jsou dodávány v rolích nebo deskách v síle 0,1 - 50 mm. Neuvedené tloušťky pak dle konkrétních požadavků zákazníka. V závislosti na směsi mají pryžové desky i rozdílné vlastnosti, mechanickou odolnost, olejivzdornost, kyselinovzdornost a měrnou hmotnost. Dají se běžně tvarovat řezáním či vysekáváním.

### NBR/SBR 65 +/- 5 Sh., 2-3 MPa

	1 - 11,99 m <sup>2</sup>	12 - 119,99 m <sup>2</sup>
1 mm	6,19	3,30
1,5 mm	8,96	4,60
2 mm	11,48	6,12
2,5 mm	13,80	7,36
3 mm	17,27	9,21
3,5 mm	19,33	10,32
4 mm	23,01	12,27
5 mm	28,75	15,33
6 mm	34,49	18,40
8 mm	46,02	30,67
10 mm	57,50	36,79
12 mm	68,98	36,79
15 mm	86,20	45,97
20 mm	114,94	61,30
25 mm	151,04	76,63
30 mm	172,44	91,96
40 mm	229,88	122,61
50 mm	287,38	153,26



### NBR/SBR 65 +/- 5 Sh., 5 MPa

	1 - 11,99 m <sup>2</sup>	12 - 119,99 m <sup>2</sup>
1 mm	7,55	4,32
1,5 mm	11,33	6,47
2 mm	15,10	8,63
2,5 mm	18,88	10,79
3 mm	22,36	12,77
3,5 mm	26,12	14,93
4 mm	29,86	17,06
5 mm	37,31	21,32
6 mm	44,76	25,58
8 mm	59,71	34,24
10 mm	74,66	42,66
12 mm	89,57	51,18
15 mm	111,97	63,98
20 mm	149,33	85,33
25 mm	186,66	106,66
30 mm	224,00	128,00
40 mm	298,66	170,66
50 mm	373,28	213,30

### NBR/SBR 65 +/- 5 Sh., 7-8 MPa

	1 - 11,99 m <sup>2</sup>	12 - 119,99 m <sup>2</sup>
1 mm	10,46	5,98
1,5 mm	14,44	8,25
2 mm	19,26	11,00
2,5 mm	24,07	13,76
3 mm	28,89	16,51
3,5 mm	33,70	19,26
4 mm	38,52	22,01
5 mm	48,11	27,49
6 mm	57,77	33,01
8 mm	77,00	44,00
10 mm	96,25	55,00
12 mm	115,51	66,00
15 mm	144,36	82,49
20 mm	192,50	110,00
25 mm	240,63	137,50
30 mm	288,75	165,00
40 mm	388,10	221,77
50 mm	485,07	277,18



Ceny výrobků jsou uvedeny v EUR za m<sup>2</sup> bez DPH.

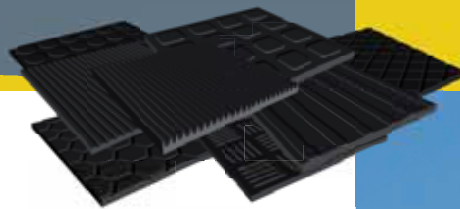

Pryžové desky se používají v mnoha odvětvích jako těsnící a dopadový element nebo slouží jako polotvar pro zhotovení různých těsnících a tlumicích dílců, izolačních vrstev apod. Vyrábějí se buď s povrchem hladkým nebo s texturou. Uvnitř mohou být desky zpevněny textilní vložkou.

Standardně jsou dodávány v rolích nebo deskách v síle 0,1 - 50 mm. Neuvedené tloušťky pak dle konkrétních požadavků zákazníka. V závislosti na směsi mají pryžové desky i rozdílné vlastnosti, mechanickou odolnost, olejivzdornost, kyselinovzdornost a měrnou hmotnost. Dají se běžně tvarovat řezáním či vysekáváním.

**NBR/SBR 65 +/- 5 Sh., 2-3 MPa,  
1 x textilní vložka**

	1 - 11,99 m <sup>2</sup>	12 - 119,99 m <sup>2</sup>
2 mm	11,98	6,85
2,5 mm	15,02	8,58
3 mm	18,02	10,30
3,5 mm	20,97	11,98
4 mm	23,96	13,70
5 mm	30,01	17,15
6 mm	36,20	20,68
8 mm	47,93	27,39
10 mm	59,81	34,18
12 mm	72,00	41,14
15 mm	89,97	51,41
20 mm	119,98	68,56
25 mm	149,97	85,70
30 mm	179,99	102,85
40 mm	239,96	137,12
50 mm	299,97	171,41

**NBR/SBR 65 +/- 5 Sh., 2-3 MPa,  
2 x textilní vložka**

	1 - 11,99 m <sup>2</sup>	12 - 119,99 m <sup>2</sup>
4 mm	29,26	15,56
5 mm	36,55	19,44
6 mm	43,84	23,32
8 mm	58,48	31,10
10 mm	73,10	41,16
12 mm	87,69	49,38
15 mm	109,61	61,72
20 mm	146,16	82,30
25 mm	182,72	102,89
30 mm	219,27	123,47
40 mm	300,66	169,30
50 mm	375,88	211,66

**NBR/SBR 65 +/- 5 Sh., 5 MPa,  
1 x textilní vložka**

	1 - 11,99 m <sup>2</sup>	12 - 119,99 m <sup>2</sup>
2 mm	16,11	9,21
2,5 mm	20,14	11,51
3 mm	23,92	13,66
3,5 mm	27,98	15,98
4 mm	31,87	18,21
5 mm	39,82	22,76
6 mm	47,83	27,33
8 mm	63,74	36,42
10 mm	79,70	45,54
12 mm	95,66	54,66
15 mm	119,52	68,30
20 mm	159,40	91,08
25 mm	199,25	113,86
30 mm	239,10	136,63
40 mm	318,80	182,17
50 mm	398,50	227,71

**NBR/SBR 65 +/- 5 Sh., 2-3 MPa,  
1 x nylon vložka**

	1 - 11,99 m <sup>2</sup>	12 - 119,99 m <sup>2</sup>
2 mm	15,71	8,98
2,5 mm	17,62	10,07
3 mm	21,15	12,08
3,5 mm	24,67	14,10
4 mm	26,58	15,19
5 mm	32,02	18,30
6 mm	37,46	21,40
8 mm	48,34	27,62
10 mm	59,21	33,84
12 mm	69,00	40,05
15 mm	86,40	49,37
20 mm	115,40	65,94
25 mm	144,24	82,42
30 mm	170,68	97,53
40 mm	229,58	131,19
50 mm	285,77	163,30



Ceny výrobků jsou uvedeny v EUR za m<sup>2</sup> bez DPH.



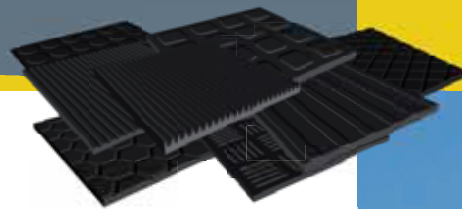

Pryžové desky se používají v mnoha odvětvích jako těsnící a dopadový element nebo slouží jako polotvar pro zhotovení různých těsnících a tlumicích dílců, izolačních vrstev apod. Vyrábějí se buď s povrchem hladkým nebo s texturou. Uvnitř mohou být desky zpevněny textilní vložkou.

Standardně jsou dodávány v rolích nebo deskách v síle 0,1 - 50 mm. Neuvedené tloušťky pak dle konkrétních požadavků zákazníka. V závislosti na směsi mají pryžové desky i rozdílné vlastnosti, mechanickou odolnost, olejivzdornost, kyselinovzdornost a měrnou hmotnost. Dají se běžně tvarovat řezáním či vysekáváním.

**EPDM/SBR 65 +/- 5 Sh., 2-3 MPa**

	1 - 11,99 m <sup>2</sup>	12 - 119,99 m <sup>2</sup>
1 mm	4,96	3,54
1,5 mm	7,53	5,38
2 mm	9,18	6,56
2,5 mm	11,60	8,28
3 mm	13,82	9,87
3,5 mm	16,23	11,60
4 mm	18,01	13,15
5 mm	23,00	16,43
6 mm	27,59	19,71
8 mm	36,81	26,30
10 mm	46,00	32,86
12 mm	55,18	39,42
15 mm	68,96	49,26
20 mm	91,96	65,68
25 mm	114,95	82,11
30 mm	137,95	98,54
40 mm	1783,91	131,36
50 mm	229,90	164,22

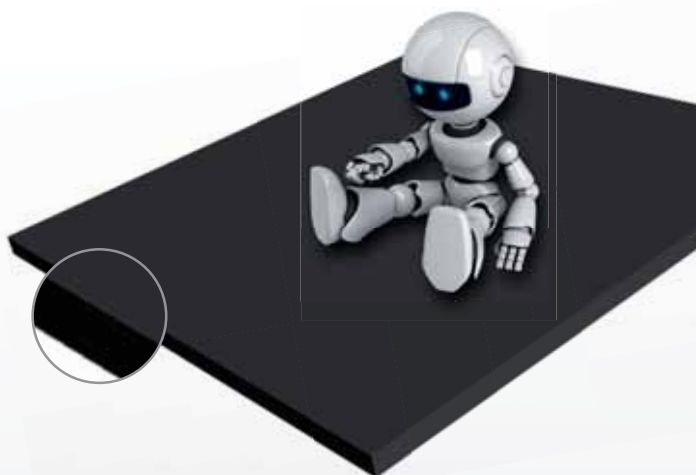

**EPDM/SBR 65 +/- 5 Sh., 5 MPa**

	1 - 11,99 m <sup>2</sup>	12 - 119,99 m <sup>2</sup>
1 mm	5,84	4,17
1,5 mm	8,78	6,27
2 mm	11,04	7,88
2,5 mm	13,80	9,85
3 mm	16,56	11,82
3,5 mm	19,31	13,80
4 mm	22,07	15,76
5 mm	27,59	19,71
6 mm	33,11	23,65
8 mm	44,10	31,50
10 mm	55,18	39,42
12 mm	66,18	47,27
15 mm	82,73	59,09
20 mm	110,32	78,80
25 mm	137,91	98,51
30 mm	165,50	117,78
40 mm	220,64	157,60
50 mm	275,82	197,02

**EPDM/SBR 65 +/- 5 Sh., 7-8 MPa**

	1 - 11,99 m <sup>2</sup>	12 - 119,99 m <sup>2</sup>
1 mm	9,30	5,62
1,5 mm	13,95	8,44
2 mm	17,12	10,36
2,5 mm	21,38	12,94
3 mm	25,68	15,54
3,5 mm	29,96	18,12
4 mm	34,24	20,72
5 mm	42,76	25,87
6 mm	51,36	31,07
8 mm	68,44	41,41
10 mm	85,56	51,76
12 mm	102,68	62,12
15 mm	128,32	77,64
20 mm	171,11	103,53
25 mm	213,89	129,41
30 mm	256,67	155,30
40 mm	344,98	208,73
50 mm	431,17	260,88



Ceny výrobků jsou uvedeny v EUR za m<sup>2</sup> bez DPH.

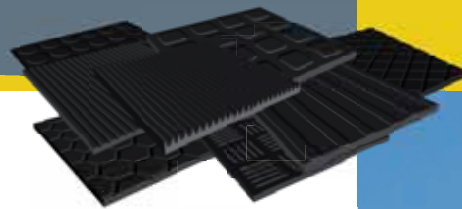

Pryžové desky se používají v mnoha odvětvích jako těsnící a dopadový element nebo slouží jako polotvar pro zhotovení různých těsnících a tlumicích dílců, izolačních vrstev apod. Vyrábějí se buď s povrchem hladkým nebo s texturou. Uvnitř mohou být desky zpevněny textilní vložkou.

Standardně jsou dodávány v rolích nebo deskách v síle 0,1 - 50 mm. Neuvedené tloušťky pak dle konkrétních požadavků zákazníka. V závislosti na směsi mají pryžové desky i rozdílné vlastnosti, mechanickou odolnost, olejivzdornost, kyselinovzdornost a měrnou hmotnost. Dají se běžně tvarovat řezáním či vysekáváním.

**EPDM/SBR 65 +/- 5 Sh., 2-3 MPa,  
1 x textilní vložka**

	1 - 11,99 m <sup>2</sup>	12 - 119,99 m <sup>2</sup>
2 mm	13,75	6,88
2,5 mm	17,17	8,58
3 mm	20,60	10,30
3,5 mm	24,07	12,04
4 mm	27,50	13,75
5 mm	34,35	17,18
6 mm	41,20	20,60
8 mm	54,95	27,48
10 mm	68,59	34,29
12 mm	82,28	41,14
15 mm	102,82	51,41
20 mm	137,12	68,56
25 mm	171,40	85,70
30 mm	205,70	102,85
40 mm	274,24	137,12
50 mm	342,82	171,41

**EPDM/SBR 65 +/- 5 Sh., 2-3 MPa,  
2 x textilní vložka**

	1 - 11,99 m <sup>2</sup>	12 - 119,99 m <sup>2</sup>
4 mm	30,51	16,22
5 mm	38,10	20,26
6 mm	45,74	24,33
8 mm	60,98	32,43
10 mm	76,21	42,92
12 mm	91,44	51,49
15 mm	114,32	64,37
20 mm	152,42	85,83
25 mm	190,53	107,28
30 mm	228,63	128,74
40 mm	309,08	174,04
50 mm	386,32	217,54

**EPDM/SBR 65 +/- 5 Sh., 5 MPa,  
1 x textilní vložka**

	1 - 11,99 m <sup>2</sup>	12 - 119,99 m <sup>2</sup>
2 mm	14,92	9,39
2,5 mm	18,45	11,62
3 mm	22,14	13,94
3,5 mm	25,82	16,26
4 mm	29,50	18,58
5 mm	36,87	23,21
6 mm	44,28	27,88
8 mm	59,00	37,15
10 mm	73,78	46,45
12 mm	88,55	55,76
15 mm	110,64	69,66
20 mm	147,56	92,91
25 mm	184,45	116,13
30 mm	221,34	139,36
40 mm	295,12	185,82
50 mm	368,90	232,27

**EPDM/SBR 65 +/- 5 Sh., 2-3 MPa,  
1 x nylon vložka**

	1 - 11,99 m <sup>2</sup>	12 - 119,99 m <sup>2</sup>
2 mm	16,07	9,18
2,5 mm	18,10	10,34
3 mm	21,71	12,41
3,5 mm	23,92	13,67
4 mm	27,34	15,62
5 mm	32,93	18,82
6 mm	38,55	22,03
8 mm	49,80	28,46
10 mm	61,02	34,87
12 mm	72,27	41,30
15 mm	90,47	51,70
20 mm	119,02	68,01
25 mm	148,78	85,02
30 mm	178,83	102,19
40 mm	236,83	135,33
50 mm	294,83	168,48



Ceny výrobků jsou uvedeny v EUR za m<sup>2</sup> bez DPH.

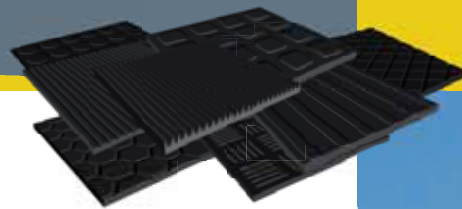

Pryžové desky se používají v mnoha odvětvích jako těsnící a dopadový element nebo slouží jako polotvar pro zhotovení různých těsnících a tlumicích dílců, izolačních vrstev apod. Vyrábějí se buď s povrchem hladkým nebo s texturou. Uvnitř mohou být desky zpevněny textilní vložkou.

Standardně jsou dodávány v rolích nebo deskách v síle 0,1 - 50 mm. Neuvedené tloušťky pak dle konkrétních požadavků zákazníka. V závislosti na směsi mají pryžové desky i rozdílné vlastnosti, mechanickou odolnost, olejivzdornost, kyselinovzdornost a měrnou hmotnost. Dají se běžně tvarovat řezáním či vysekáváním.

**CR/SBR 65 +/- 5 Sh., 2-3 MPa**

	1 - 11,99 m <sup>2</sup>	12 - 119,99 m <sup>2</sup>
1 mm	6,20	3,54
1,5 mm	9,46	5,41
2 mm	11,48	6,56
2,5 mm	10,62	8,36
3 mm	17,27	9,87
3,5 mm	20,46	11,69
4 mm	23,01	13,15
5 mm	28,75	16,43
6 mm	34,49	19,71
8 mm	46,02	26,30
10 mm	51,71	29,55
12 mm	57,50	32,86
15 mm	68,98	39,42
20 mm	91,97	52,56
25 mm	107,74	61,57
30 mm	114,94	65,68
40 mm	153,26	87,58
50 mm	191,60	109,49

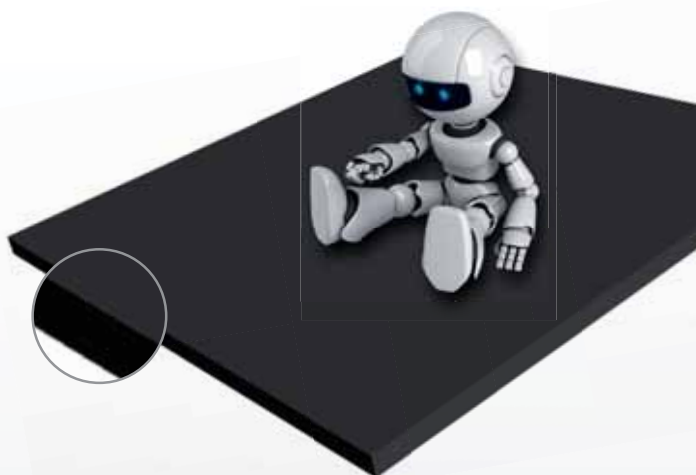

**CR/SBR 65 +/- 5 Sh., 5 MPa**

	1 - 11,99 m <sup>2</sup>	12 - 119,99 m <sup>2</sup>
1 mm	7,30	4,17
1,5 mm	8,61	4,92
2 mm	13,80	7,88
2,5 mm	17,24	9,85
3 mm	20,69	11,82
3,5 mm	24,14	13,80
4 mm	27,59	15,76
5 mm	34,49	19,71
6 mm	41,38	23,65
8 mm	55,13	31,50
10 mm	68,98	39,42
12 mm	82,72	47,27
15 mm	103,40	59,08
20 mm	137,90	78,80
25 mm	172,38	98,50
30 mm	206,85	118,20
40 mm	275,80	157,60
50 mm	344,75	197,00

**CR/SBR 65 +/- 5 Sh., 7-8 MPa**

	1 - 11,99 m <sup>2</sup>	12 - 119,99 m <sup>2</sup>
1 mm	10,46	5,98
1,5 mm	14,44	8,25
2 mm	19,26	11,00
2,5 mm	24,07	13,76
3 mm	28,89	16,51
3,5 mm	33,70	19,26
4 mm	38,52	22,01
5 mm	48,11	27,49
6 mm	57,77	33,01
8 mm	76,99	44,00
10 mm	96,25	55,00
12 mm	115,51	66,00
15 mm	144,36	82,49
20 mm	192,50	110,00
25 mm	240,63	137,50
30 mm	288,75	165,00
40 mm	388,10	221,77
50 mm	485,07	277,18

Ceny výrobků jsou uvedeny v EUR za m<sup>2</sup> bez DPH.



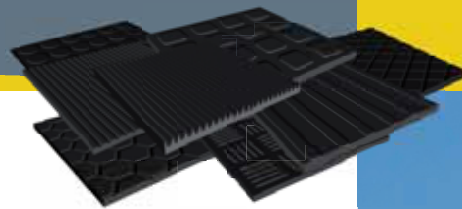

Pryžové desky se používají v mnoha odvětvích jako těsnící a dopadový element nebo slouží jako polotvar pro zhotovení různých těsnících a tlumicích dílců, izolačních vrstev apod. Vyrábějí se buď s povrchem hladkým nebo s texturou. Uvnitř mohou být desky zpevněny textilní vložkou.

Standardně jsou dodávány v rolích nebo deskách v síle 0,1 - 50 mm. Neuvedené tloušťky pak dle konkrétních požadavků zákazníka. V závislosti na směsi mají pryžové desky i rozdílné vlastnosti, mechanickou odolnost, olejivzdornost, kyselinovzdornost a měrnou hmotnost. Dají se běžně tvarovat řezáním či vysekáváním.

**CR/SBR 65 +/- 5 Sh., 2-3 MPa,  
1 x textilní vložka**

	1 - 11,99 m <sup>2</sup>	12 - 119,99 m <sup>2</sup>
2 mm	11,09	7,40
2,5 mm	13,90	9,27
3 mm	16,68	11,12
3,5 mm	19,41	12,94
4 mm	22,18	14,79
5 mm	27,78	18,52
6 mm	33,51	22,34
8 mm	44,37	29,58
10 mm	55,37	36,91
12 mm	66,65	44,43
15 mm	83,29	55,52
20 mm	111,06	74,04
25 mm	138,83	92,56
30 mm	166,62	111,08
40 mm	222,13	148,09
50 mm	277,68	185,12

**CR/SBR 65 +/- 5 Sh., 2-3 MPa,  
2 x textilní vložka**

	1 - 11,99 m <sup>2</sup>	12 - 119,99 m <sup>2</sup>
4 mm	29,26	14,00
5 mm	36,55	17,50
6 mm	43,84	20,98
8 mm	58,48	27,99
10 mm	73,10	34,99
12 mm	87,69	41,97
15 mm	109,61	52,46
20 mm	146,16	69,96
25 mm	182,71	87,45
30 mm	219,27	104,95
40 mm	300,66	143,90
50 mm	375,88	179,91

**CR/SBR 65 +/- 5 Sh., 5 MPa,  
1 x textilní vložka**

	1 - 11,99 m <sup>2</sup>	12 - 119,99 m <sup>2</sup>
2 mm	17,06	9,75
2,5 mm	21,32	12,18
3 mm	25,32	14,47
3,5 mm	29,62	16,92
4 mm	33,74	19,28
5 mm	42,17	24,10
6 mm	50,64	28,94
8 mm	67,49	38,56
10 mm	84,39	48,22
12 mm	101,29	57,88
15 mm	126,56	72,32
20 mm	168,78	96,44
25 mm	210,97	120,56
30 mm	253,16	144,66
40 mm	337,55	192,89
50 mm	421,94	241,11

**CR/SBR 65 +/- 5 Sh., 2-3 MPa,  
1 x nylon vložka**

	1 - 11,99 m <sup>2</sup>	12 - 119,99 m <sup>2</sup>
2 mm	20,41	9,52
2,5 mm	22,98	10,72
3 mm	27,57	12,87
3,5 mm	30,38	14,18
4 mm	34,72	16,20
5 mm	41,81	19,51
6 mm	48,96	22,85
8 mm	63,24	29,52
10 mm	77,49	36,16
12 mm	91,78	42,83
15 mm	114,89	53,62
20 mm	151,14	70,53
25 mm	188,92	88,16
30 mm	227,09	105,98
40 mm	300,74	140,34
50 mm	374,39	174,72



Ceny výrobků jsou uvedeny v EUR za m<sup>2</sup> bez DPH.



Pryžové desky se používají v mnoha odvětvích jako těsnící a dopadový element nebo slouží jako polotvar pro zhotovení různých těsnících a tlumicích dílců, izolačních vrstev apod. Vyrábějí se buď s povrchem hladkým nebo s texturou. Uvnitř mohou být desky zpevněny textilní vložkou.

Standardně jsou dodávány v rolích nebo deskách v síle 0,1 - 50 mm. Neuvedené tloušťky pak dle konkrétních požadavků zákazníka. V závislosti na směsi mají pryžové desky i rozdílné vlastnosti, mechanickou odolnost, olejivzdornost, kyselinovzdornost a měrnou hmotnost. Dají se běžně tvarovat řezáním či vysekáváním.

## FPM 70 +/- 5 Sh.

	1 - 11,99 m <sup>2</sup>	12 - 119,99 m <sup>2</sup>
1 mm	148,16	80,21
1,5 mm	214,42	116,08
2 mm	285,89	154,77
2,5 mm	357,37	193,46
3 mm	428,84	232,15
3,5 mm	500,31	270,85
4 mm	571,79	309,54
5 mm	714,66	386,88
6 mm	856,54	463,69
8 mm	1142,39	618,44
10 mm	1429,47	773,85
12 mm	1715,36	928,62
15 mm	2144,20	1160,77
20 mm	2858,93	1547,69

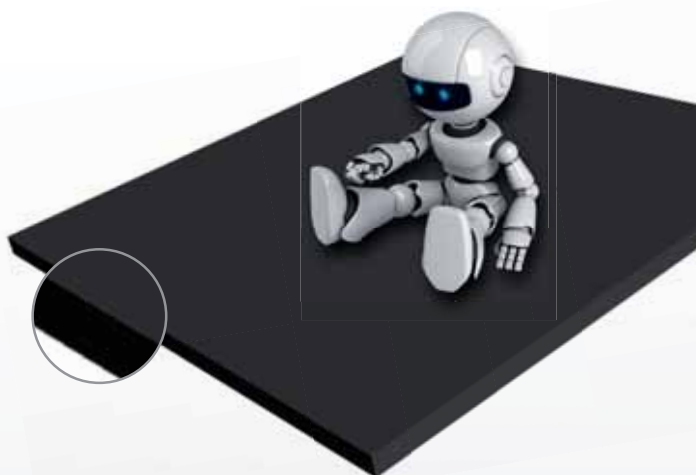

## Silikon 60 +/- 5 Sh.

	1 - 11,99 m <sup>2</sup>	12 - 119,99 m <sup>2</sup>
1 mm	30,90	17,66
1,5 mm	45,08	25,76
2 mm	60,10	34,34
2,5 mm	75,13	42,93
3 mm	90,15	51,52
3,5 mm	105,19	60,11
4 mm	120,22	68,70
5 mm	150,25	85,86
6 mm	180,30	103,03
8 mm	221,48	126,56
10 mm	300,50	171,71
12 mm	360,60	206,06
15 mm	450,75	257,57
20 mm	600,99	343,42

## NR 40 +/- 5 Sh.

	1 - 11,99 m <sup>2</sup>	12 - 119,99 m <sup>2</sup>
1 mm	11,67	8,34
1,5 mm	17,51	12,50
2 mm	23,34	16,67
2,5 mm	29,18	20,84
3 mm	35,05	25,04
3,5 mm	40,88	29,20
4 mm	46,72	33,37
5 mm	58,39	41,71
6 mm	70,06	50,05
8 mm	105,08	75,06
10 mm	116,75	83,40
12 mm	140,10	100,07
15 mm	175,14	125,10
20 mm	233,50	166,79
25 mm	291,88	208,48
30 mm	350,26	250,18
40 mm	467,01	333,58
50 mm	583,76	416,97



Ceny výrobků jsou uvedeny v EUR za m<sup>2</sup> bez DPH.

Podlahové desky slouží jako izolační, vyrovnávací, bezpečnostní a ochranná krytina. Druh použitého materiálu lze libovolně volit dle použití v exteriéru či interiéru, dále dle stupně hořlavosti či požadované odolnosti vůči chemikáliím, olejům, benzínu a řadě dalších látek.

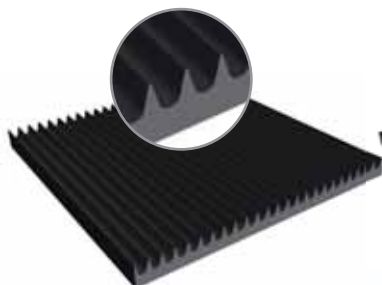

**Rýhovaná deska-malá**

	1 - 11,99 m <sup>2</sup>	12 - 119,99 m <sup>2</sup>
3 mm	10,69	6,11
4 mm	14,27	8,16
5 mm	21,98	12,56

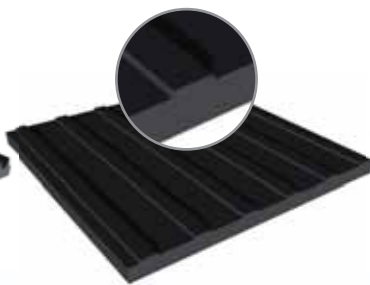

**Rýhovaná deska-velká**

	1 - 11,99 m <sup>2</sup>	12 - 119,99 m <sup>2</sup>
3 mm	12,60	8,23
4 mm	16,86	11,01



**Rýhovaná deska-speciál**

	1 - 11,99 m <sup>2</sup>	12 - 119,99 m <sup>2</sup>
3 mm	13,04	7,45
4 mm	17,57	10,04

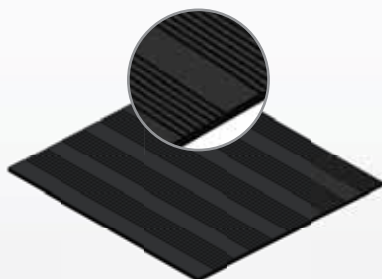

**Rýhovaná deska-smíšená**

	1 - 11,99 m <sup>2</sup>	12 - 119,99 m <sup>2</sup>
3 mm	13,04	8,45
4 mm	17,70	11,46
5 mm	22,36	14,48
6 mm	27,01	17,49

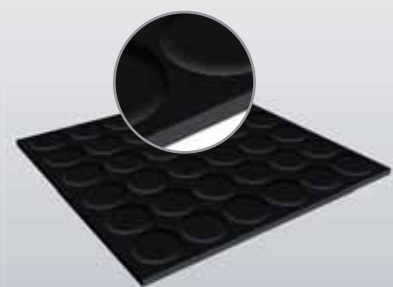

**Penízková deska**

	1 - 11,99 m <sup>2</sup>	12 - 119,99 m <sup>2</sup>
3 mm	13,04	7,45
4 mm	17,58	10,04
5 mm	29,05	16,60
6 mm	35,12	20,07
7 mm	47,22	26,98

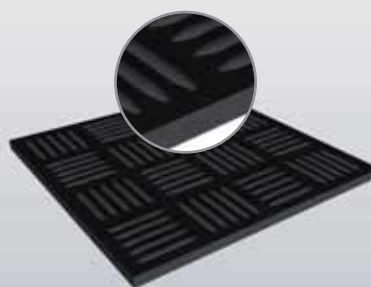

**Checker deska**

	1 - 11,99 m <sup>2</sup>	12 - 119,99 m <sup>2</sup>
3 mm	13,04	7,45
4 mm	17,57	10,04



**Kladívková deska**

	1 - 11,99 m <sup>2</sup>	12 - 119,99 m <sup>2</sup>
3 mm	13,04	8,45
4 mm	17,70	11,46
5 mm	22,36	14,48
6 mm	27,01	17,49



Ceny výrobků jsou uvedeny v EUR za m<sup>2</sup> bez DPH.

# DESKY PODLAHOVÉ - gumové

1.6.1.  
Desky podlahové  
gumové

Podlahové desky slouží jako izolační, vyrovnávací, bezpečnostní a ochranná krytina. Druh použitého materiálu lze libovolně volit dle použití v exteriéru či interiéru, dále dle stupně hořlavosti či požadované odolnosti vůči chemikáliím, olejům, benzínu a řadě dalších látek.

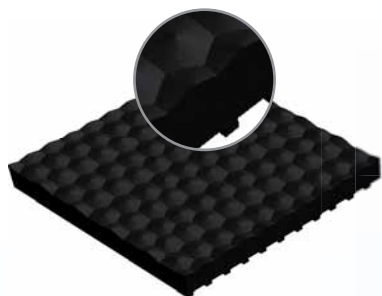
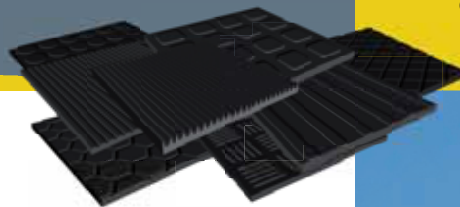

**Kladívková deska - speciál**

	1 - 11,99 m <sup>2</sup>	12 - 119,99 m <sup>2</sup>
8 mm	37,92	24,56
10 mm	47,37	30,68
12 mm	56,86	36,82
15 mm	71,08	46,03



**Kamínková deska**

	1 - 11,99 m <sup>2</sup>	12 - 119,99 m <sup>2</sup>
3 mm	13,47	8,72
4 mm	17,95	11,62
6 mm	26,94	17,45
8 mm	35,90	23,25

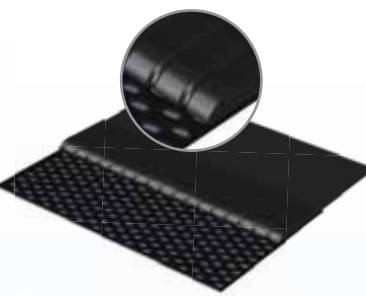

**Kamínková deska - speciál / 1,22 x 1,83 m**

	1 - 11,99 m <sup>2</sup>	12 - 119,99 m <sup>2</sup>
12 mm	77,83	50,40
17 mm	95,32	61,73

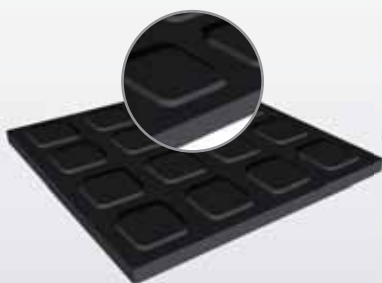

**Kostková deska**

	1 - 11,99 m <sup>2</sup>	12 - 119,99 m <sup>2</sup>
8 mm	38,88	22,22

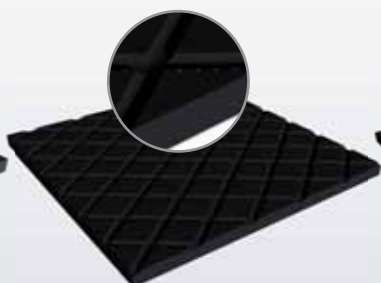

**Caro deska / Caro deska speciál  
1 Strana / 2 Strana**

	1 - 11,99 m <sup>2</sup>	12 - 119,99 m <sup>2</sup>
12 mm	83,27	47,58



Ceny výrobků jsou uvedeny v EUR za m<sup>2</sup> bez DPH.



Aditeg s.r.o.  
Vrbovec 297, 671 24 Vrbovec, Česká republika. Tel.: +420 515 320 023, fax: +420 515 320 024, e-mail: info@aditeg.cz

www.aditeg.cz



Podlahové desky slouží jako izolační, vyrovnávací, bezpečnostní a ochranná krytina. Druh použitého materiálu lze libovolně volit dle použití v exteriéru či interiéru, dále dle stupně hořlavosti či požadované odolnosti vůči chemikáliím, olejům, benzínu a řadě dalších látek.

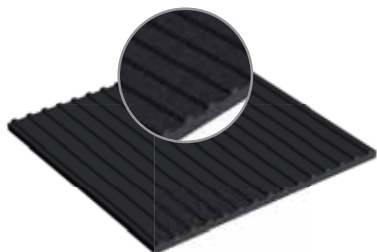
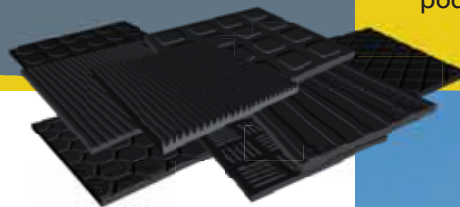

### Rýhovaná deska-malá - PVC

černá, červená, zelená, modrá, hnědá, šedá

	0,01 - 17,99 m <sup>2</sup>	18 - 179,99 m <sup>2</sup>
2,2 mm	9,67	6,26

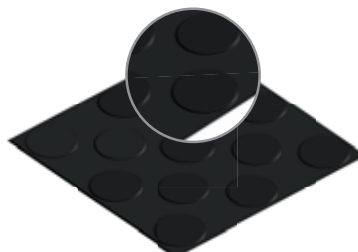

### Penízková deska - PVC

černá, červená, zelená, modrá, hnědá, šedá

	0,01 - 17,99 m <sup>2</sup>	18 - 179,99 m <sup>2</sup>
2,2 mm	9,67	6,26



### Kladívková deska - PVC

černá, červená, zelená, modrá, hnědá, šedá

	0,01 - 17,99 m <sup>2</sup>	18 - 179,99 m <sup>2</sup>
2,2 mm	9,67	6,26

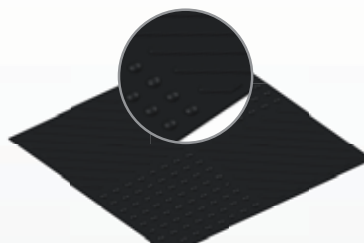

### Mřížková deska - PVC

černá, červená, zelená, modrá, hnědá, šedá

	0,01 - 17,99 m <sup>2</sup>	18 - 179,99 m <sup>2</sup>
2,2 mm	9,67	6,26

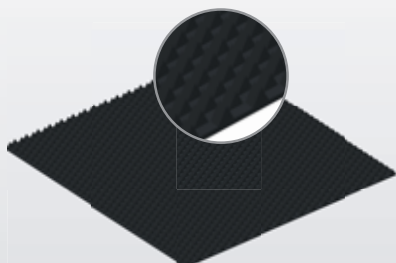

### Pyramidová deska - PVC

černá, červená, zelená, modrá, hnědá, šedá

	0,01 - 17,99 m <sup>2</sup>	18 - 179,99 m <sup>2</sup>
2,2 mm	9,67	6,26



### Pyramidová deska - speciál - PVC

černá, červená, zelená, modrá, hnědá, šedá

	0,01 - 17,99 m <sup>2</sup>	18 - 179,99 m <sup>2</sup>
3,6 mm	10,02	6,49
4 mm	12,37	8,01

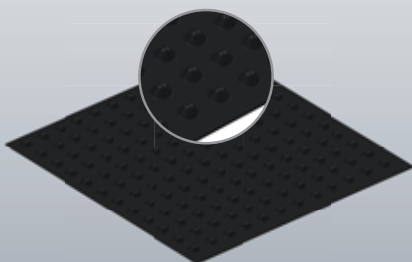

### Čočková deska - PVC

černá, červená, zelená, modrá, hnědá, šedá

	0,01 - 17,99m <sup>2</sup>	18 - 179,99 m <sup>2</sup>
2,2 mm	9,67	6,26



Ceny výrobků jsou uvedeny v EUR za m<sup>2</sup> bez DPH.



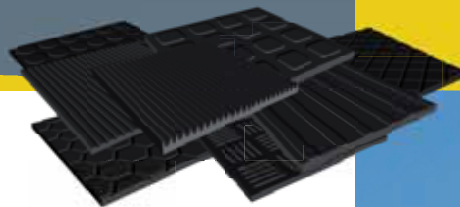

Podlahové desky slouží jako izolační, vyrovnávací, bezpečnostní a ochranná krytina. Druh použitého materiálu lze libovolně volit dle použití v exteriéru či interiéru, dále dle stupně hořlavosti či požadované odolnosti vůči chemikáliím, olejům, benzínu a řadě dalších látek.



**Protiskluzová deska, mat. PVC /  
propustná / hrubá struktura**  
černá, červená, zelená, modrá, hnědá, šedá

	0,01 - 17,99 m <sup>2</sup>	18 - 179,99 m <sup>2</sup>
12 mm	27,93	18,09
15 mm	34,05	22,05

**Protiskluzová deska, mat. PVC /  
se dnem / jemná struktura**  
černá, červená, zelená, modrá, hnědá, šedá

	0,01 - 17,99 m <sup>2</sup>	18 - 179,99 m <sup>2</sup>
9 mm	12,69	8,22
12 mm	16,24	10,52
15 mm	19,19	12,43

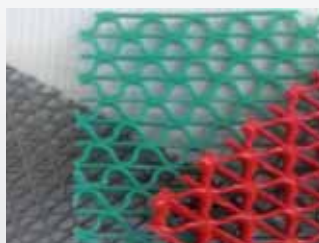

**Protiskluzová deska,  
mat. PVC - Typ S**  
černá, červená, zelená, modrá, hnědá, šedá

	0,01 - 17,99 m <sup>2</sup>	18 - 179,99 m <sup>2</sup>
5 mm	15,00	9,71
9 mm	25,34	16,41

Ceny výrobků jsou uvedeny v EUR za m<sup>2</sup> bez DPH.



V sortimentu firmy ADITEG s.r.o. naleznete NOVINKU kvalitní gumové rohože, které lze dodat v rozměrech dle dole uvedených mír. Gumové rohože se hodí nejen do vnitřních, ale i do venkovních objektů. Kromě čistící funkce získá vchod reprezentativní vzhled, což je důležité pro první dojem návštěvníka. Vstupní gumové rohože, které jsou ideální nejen pro vstupní prostory ale také např. před schodiště, do dílen, na pracoviště, kde protéká voda, vhodné k pojezdu paletových vozíků s menším nákladem, na parkoviště osobních automobilů. Tyto rohože zvyšují produktivitu, odstraňují hrubé nečistoty, popřípadě sníh, tlumí hluku a působí jako izolace. Rohož představuje komplexní program pro bezpečnost, čistotu a pohodlí. Ideální pro vlhká, blátivá a zasněžená místa. Nabízíme gumové rohože různých velikostí a barev za výhodné ceny.

**Výhody a zajímavosti:** Rohože obecně se dobře čistí. Jsou tvarovány tak, aby se o ně nezakopávalo. Okraj rohože často tvoří náběhová hrana, která omezuje možnost zakopnutí či pádu a umožňuje přejezd automobilů.

## Gumová rohož – ADITEG-402

		1 - 4 ks	5 - 9 ks	10 - 49 ks	50 - 99 ks	100 - ....
1.524x914x12mm	černá	23,73	21,75	20,08	18,65	17,40
1.524x914x12mm	červená	31,69	29,05	26,82	24,90	23,24

## Gumová rohož – ADITEG-404

		1 - 4 ks	5 - 9 ks	10 - 49 ks	50 - 99 ks	100 - ....
1.000x1.000x13mm	černá	20,73	19,00	17,54	16,29	15,20

## Gumová rohož – ADITEG-404-C

		1 - 4 ks	5 - 9 ks	10 - 49 ks	50 - 99 ks	100 - ....
1.500x1.000x22mm	černá	25,05	22,96	21,20	19,68	18,37
1.200x800x22mm	černá	17,35	15,90	14,68	13,63	12,72
1.000x500x22mm	černá	6,70	6,14	5,67	5,26	4,92
800x500x22mm	černá	5,85	5,36	4,95	4,60	4,29
600x400x22mm	černá	3,01	2,76	2,55	2,37	2,21
1.500x1.000x16mm	černá	22,06	20,22	18,67	17,34	16,18
1.200x800x16mm	černá	13,64	12,50	11,54	10,72	10,00
1.000x500x16mm	černá	5,83	5,34	4,93	4,58	4,27
800x500x16mm	černá	5,76	5,28	4,88	4,53	4,22
600x400x16mm	černá	2,43	2,23	2,06	1,91	1,78

## Gumová rohož – ADITEG-406

		1 - 4 ks	5 - 9 ks	10 - 49 ks	50 - 99 ks	100 - ....
1.500x900x12mm	černá	19,77	18,12	16,73	15,54	14,50
1.524x914x12mm	červená	33,41	30,63	28,27	26,25	24,50

## Gumová rohož – ADITEG-407

		1 - 4 ks	5 - 9 ks	10 - 49 ks	50 - 99 ks	100 - ....
910x910x12mm	černá	9,82	9,00	8,31	7,72	7,20
910x910x14mm	černá	12,24	11,22	10,36	9,62	8,98
915x915x12mm	černá	23,59	21,63	19,96	18,54	17,30

## Gumová rohož – ADITEG-408

		1 - 4 ks	5 - 9 ks	10 - 49 ks	50 - 99 ks	100 - ....
1.500x900x22mm	černá	33,90	31,30	29,06	27,12	25,43
1.500x900x22mm	červená	46,38	42,81	39,75	37,10	34,78

Ceny výrobků jsou uvedeny v EUR za ks bez DPH.



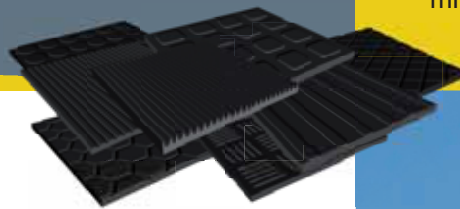

Desky z pórovité pryžové směsi se vyznačují nízkou tepelnou vodivostí, malou tvrdostí, vysokou pružností, neprodyšností či nenasákavostí. Díky těmto vlastnostem nabízí široké spektrum využití převážně ve strojírenství a vzduchotechnice: jako tepelný izolant, těsnící prvek, tlumič vibrací a hluku. Zpracovávají se mnoha způsoby, například vysekáváním, vyřezáváním, lepením, apod. Mohou přijít do styku s neagresivními látkami jako je dřevo, pryž, sklo, voda, textil apod.

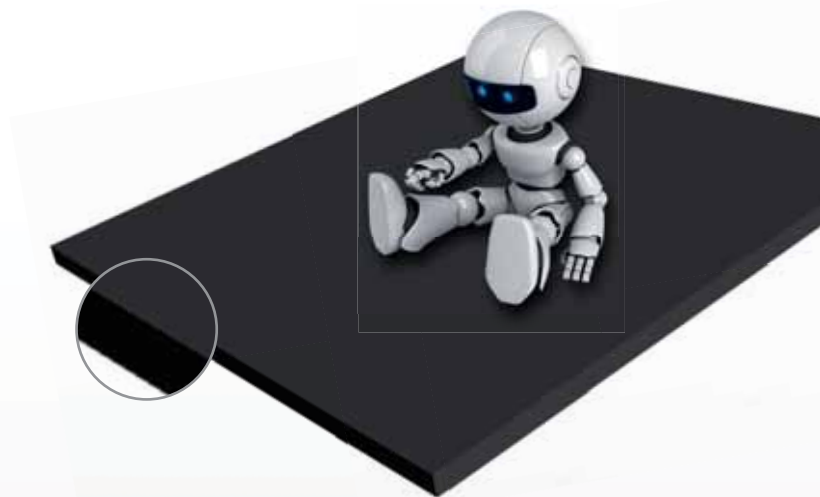

## mikroporézní EPDM

	1 - 11,99 m <sup>2</sup>	12 - 119,99 m <sup>2</sup>
1 mm	14,40	11,23
2 mm	5,37	3,76
3 mm	7,46	5,22
4 mm	9,45	6,62
5 mm	11,54	8,08
6 mm	13,63	9,54
8 mm	16,53	12,40
10 mm	20,34	15,26
12 mm	24,24	18,18
15 mm	28,13	22,50
20 mm	37,09	29,68
25 mm	46,15	36,97
30 mm	55,10	44,08
40 mm	73,14	58,51
50 mm	85,80	72,94

## mikroporézní CR

	1 - 11,99 m <sup>2</sup>	12 - 119,99 m <sup>2</sup>
1 mm	14,40	13,22
2 mm	6,71	4,90
3 mm	9,51	6,94
4 mm	12,21	8,91
5 mm	15,01	10,96
6 mm	17,80	13,00
8 mm	23,30	17,01
10 mm	28,03	21,02
12 mm	33,48	25,11
15 mm	38,95	31,16
20 mm	51,54	41,23
25 mm	64,21	51,37
30 mm	72,28	61,44
40 mm	96,06	81,65

Ceny výrobků jsou uvedeny v EUR za m<sup>2</sup> bez DPH.

# SILENTBLOKY

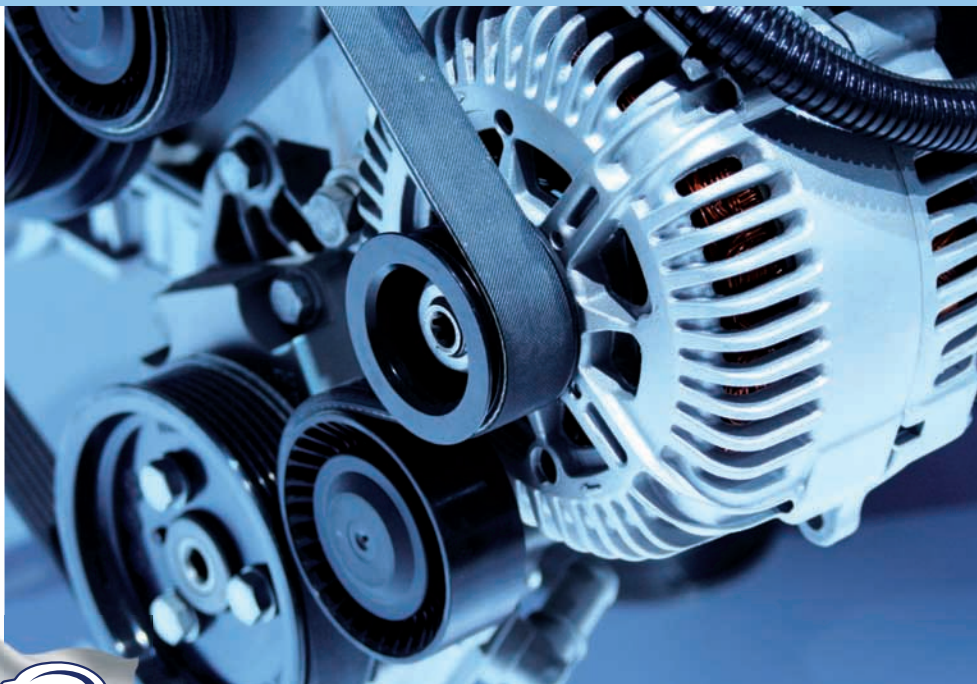

3Užkovové dYIEUční prvky (silentbloky) jsou součástky určené k SUžpPž žGžHžžž tlušení nárazů, aktivní i pasivní izolaci svislých i příčných kmitů, hlukové izolaci, přenosu sil, ochraněPž žRžHžžž podobněžURžPR žžžžMRžžžSDženy šroubem, čili závitem venkovním nebo závitem vnitřním žNRPEžDFMžžžRžžžYžFKP RžžžRVžžžSURžžžFKžžžFHžžžžURžžž snadné rozlišení rozdělujeme silentbloky podle způsobu uchycení na pět základních typů: A, B, C, D, E, další typy dle poptávky.



**Typ A**  
oboustranný závit venkovní

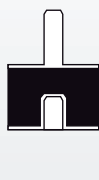

**Typ B**  
oboustranný závit venkovní / vnitřní



**Typ C**  
oboustranný závit vnitřní



**Typ D**  
jednostranný závit venkovní



**Typ E**  
jednostranný závit vnitřní

Silentbloky se vyrábí z elastomeru v široké škále tvarů, průměrů a délek. Nejčastěji se však Yž žYDžžžMžžžGžžžžEžžžžNžžžžYžžžCFRžžžpžžž

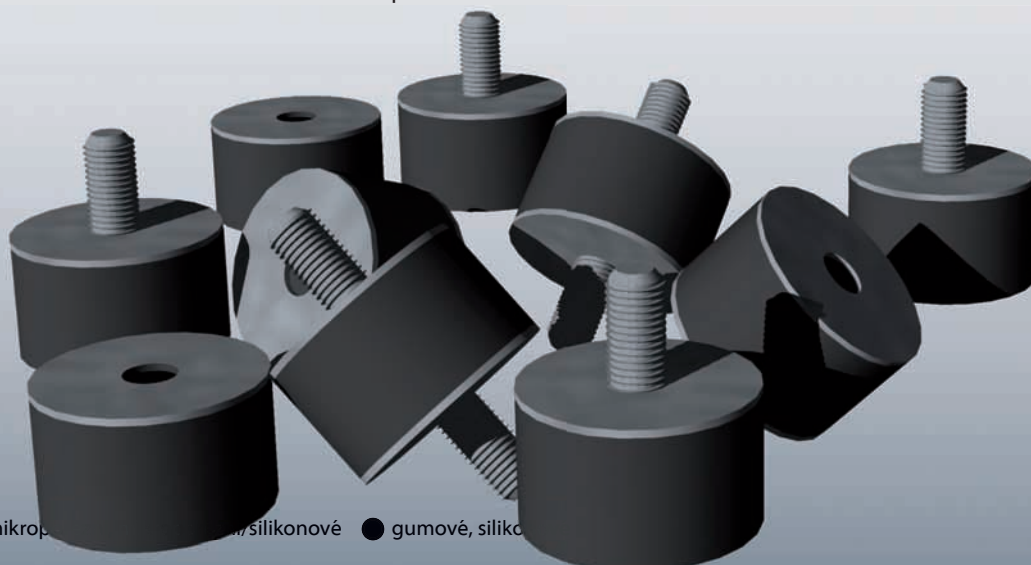

○ mikrop... / silikonové ● gumové, siliko



Aditeg s.r.o.  
Vrbovec 297, 671 24 Vrbovec, Česká republika. Tel.: +420 515 320 023, fax: +420 515 320 024, e-mail: info@aditeg.cz

www.aditeg.cz



# SILENTBLOKY TYP A

## oboustranný závit venkovní

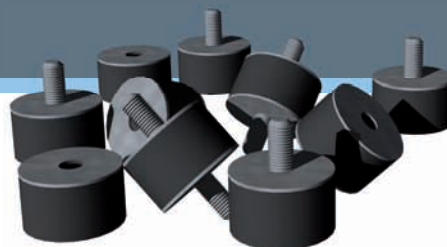
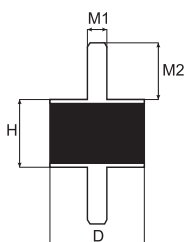

D	H	M1xM2	1-9ks	10-24ks	25-49ks	50-99ks	100-199ks
15	8	M4x10	0,445	0,356	0,324	0,297	0,275
	10	M4x10	0,481	0,385	0,351	0,321	0,296
	15	M4x10	0,481	0,385	0,351	0,321	0,296
	20	M4x10	0,487	0,389	0,353	0,324	0,299
	30	M4x10	0,491	0,393	1,691	0,327	0,303
20	8	M6x18	0,613	0,491	0,447	0,409	0,377
	10	M6x18	0,627	0,501	0,456	0,419	0,387
	13,5	M6x18	0,636	0,509	0,463	0,424	0,392
	15	M6x18	0,651	0,520	0,473	0,433	0,400
	20	M6x18	0,687	0,549	0,499	0,457	0,423
	25	M6x18	0,709	0,567	0,516	0,473	0,436
	30	M6x18	0,732	0,585	0,532	0,488	0,451
25	10	M6x18	0,891	0,713	0,648	0,593	0,548
	15	M6x18	0,981	0,785	0,715	0,655	0,604
	20	M6x18	0,964	0,771	0,701	0,643	0,593
	25	M6x18	0,996	0,796	0,724	0,664	0,612
	30	M6x18	1,032	0,825	0,751	0,688	0,635
30	15	M6x18	0,877	0,701	0,639	0,585	0,540
	20	M6x18	1,327	1,061	0,965	0,885	0,817
	25	M6x18	1,387	1,109	1,008	0,924	0,853
	30	M6x18	1,445	1,156	1,051	0,964	0,889
	40	M6x18	1,564	1,251	1,137	1,043	0,963
40	20	M8x23	1,504	1,204	1,095	1,003	0,925
	30	M8x23	1,700	1,360	1,236	1,133	1,047
	40	M8x23	2,019	1,615	1,468	1,345	1,241
50	20	M10x28	2,451	1,960	1,781	1,633	1,508
	25	M10x28	2,564	2,051	1,864	1,709	1,577
	30	M10x28	2,741	2,193	1,993	1,827	1,687
	35	M10x28	2,881	2,305	2,096	1,921	1,773
	40	M10x28	3,032	2,425	2,205	2,021	1,865
	45	M10x28	3,151	2,520	2,291	2,100	1,939
60	30	M12x27	4,041	3,233	2,939	2,693	2,487
	40	M12x27	4,136	3,309	3,008	2,757	2,545
	70	M12x32	4,927	3,941	3,584	3,285	3,032
75	45	M12x32	5,223	4,179	3,799	3,481	3,213
	25	M12x37	6,319	5,055	4,595	0,212	3,888
	40	M12x37	7,273	5,819	5,289	4,848	4,476
100	50	M12x37	8,032	6,425	5,841	5,355	4,943
	55	M12x37	8,591	6,873	6,248	5,727	5,287
	30	M16x42	13,064	10,451	9,501	8,709	8,039
	40	M16x42	13,481	10,785	9,805	8,988	8,296
150	50	M16x42	14,768	11,815	10,740	9,845	9,088
	55	M16x42	15,236	12,189	11,081	10,157	9,376
	60	M16x42	15,819	12,655	11,504	10,545	9,735
	75	M16x42	17,573	14,059	12,780	11,715	10,813
	45	M16x42	37,477	29,981	27,256	24,985	23,063
150	50	M16x42	39,000	31,200	28,364	26,000	24,000
	55	M16x42	40,168	32,135	29,213	26,779	24,719
	60	M16x42	41,568	33,255	30,232	27,712	25,580
	75	M16x42	45,541	36,433	33,120	30,360	28,025

Ceny výrobků jsou uvedeny v EUR bez DPH.

# SILENTBLOKY TYP B

oboustranný závit venkovní / vnitřní

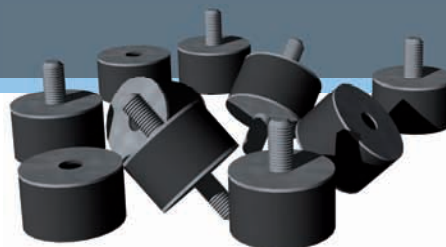
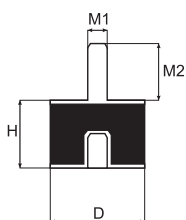

D	H	M1xM2	1-9ks	10-24ks	25-49ks	50-99ks	100-199ks
15	8	M4x10	0,732	0,585	0,532	0,488	0,451
	10	M4x10	0,973	0,611	0,556	0,509	0,469
	15	M4x10	0,764	0,611	0,556	0,509	0,469
	20	M4x10	0,773	0,619	0,561	0,515	0,476
	30	M4x10	0,777	0,621	0,565	0,519	0,479
20	8	M6x18	1,004	0,804	0,731	0,669	0,619
	10	M6x18	1,019	0,815	0,740	0,679	0,627
	13,5	M6x18	1,027	0,821	0,747	0,685	0,632
	15	M6x18	1,041	0,833	0,757	0,693	0,640
	20	M6x18	1,077	0,861	0,784	0,719	0,663
	25	M6x18	1,100	0,880	0,800	0,733	0,677
	30	M6x18	1,123	0,899	0,816	0,748	0,691
25	10	M6x18	1,259	1,007	0,916	0,840	0,775
	15	M6x18	1,345	1,076	0,979	0,897	0,832
	20	M6x18	1,327	1,061	0,965	0,885	0,817
	25	M6x18	1,364	1,091	0,992	0,909	0,839
	30	M6x18	1,382	1,120	1,019	0,933	0,861
30	15	M6x18	1,168	0,935	0,849	0,779	0,719
	20	M6x18	1,619	1,295	1,177	1,079	0,996
	25	M6x18	1,673	1,339	1,216	1,115	1,029
	30	M6x18	1,732	1,385	1,260	1,155	1,065
	40	M6x18	1,851	1,480	1,345	1,233	1,139
40	20	M8x23	1,773	1,419	1,289	1,181	1,091
	30	M8x23	1,981	1,585	1,441	1,321	1,220
	40	M8x23	2,336	1,869	1,699	1,557	1,437
50	20	M10x28	2,732	2,185	1,987	1,821	1,681
	25	M10x28	2,851	2,280	2,073	1,900	1,753
	30	M10x28	3,023	2,419	2,199	2,015	1,860
	35	M10x28	3,164	2,531	2,301	2,109	1,947
	40	M10x28	3,319	2,655	2,413	2,212	2,041
	45	M10x28	3,432	2,745	2,496	2,288	2,112
60	30	M12x27	4,223	3,379	3,071	2,815	2,599
	40	M12x27	4,319	3,455	3,140	2,879	2,657
	50	M12x27	4,409	3,531	3,215	2,943	2,715
70	35	M12x32	5,113	4,091	3,719	3,409	3,147
	45	M12x32	5,404	4,324	3,931	3,603	3,325
75	25	M12x37	6,500	5,200	4,727	4,333	4,000
	40	M12x37	7,459	5,967	5,425	4,973	4,591
	50	M12x37	8,219	6,575	5,977	5,479	5,057
	55	M12x37	8,709	6,967	6,333	5,807	5,360
100	30	M16x42	13,151	10,520	9,564	8,767	8,092
	40	M16x42	13,568	10,855	9,868	9,045	8,349
	50	M16x42	14,851	11,880	10,800	9,900	9,139
	55	M16x42	15,319	12,255	11,140	10,212	9,427
	60	M16x42	15,904	12,724	11,567	10,603	9,788
150	75	M16x42	17,655	14,124	12,840	11,769	10,864
	45	M16x42	37,564	30,051	27,319	25,043	23,116
	50	M16x42	39,081	31,265	28,423	26,055	24,051
	55	M16x42	40,251	32,200	29,273	26,833	24,769
	60	M16x42	41,651	33,320	30,291	27,767	25,631
75	M16x42	45,623	36,499	33,180	30,415	28,076	

Ceny výrobků jsou uvedeny v EUR bez DPH.

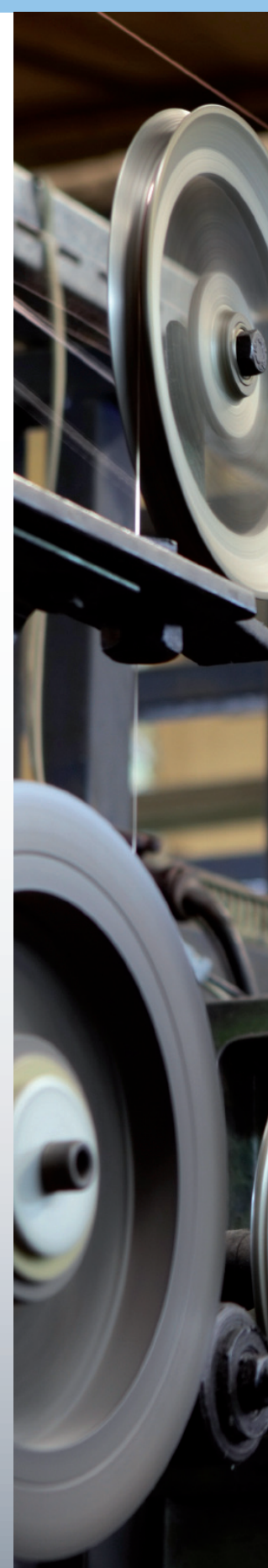

# SILENTBLOKY TYP C

## oboustranný závit vnitřní

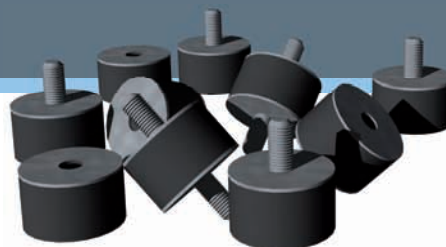
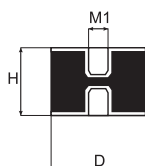

D	H	M1	1-9ks	10-24ks	25-49ks	50-99ks	100-199ks
15	8	M4	1,013	0,811	0,737	0,676	0,624
	10	M4	1,051	0,840	0,764	0,700	0,647
	15	M4	1,051	0,840	0,764	0,700	0,647
	20	M4	1,055	0,844	0,767	0,703	0,649
	30	M4	1,059	0,847	0,771	0,707	0,652
20	8	M6	1,396	1,116	1,015	0,931	0,859
	10	M6	1,409	1,127	1,025	0,940	0,867
	13,5	M6	1,419	1,135	1,032	0,945	0,873
	15	M6	1,432	1,145	1,041	0,955	0,881
	20	M6	1,468	1,175	1,068	0,979	0,904
	25	M6	1,491	1,193	0,951	0,993	0,917
	30	M6	1,513	1,211	1,101	1,009	0,932
25	10	M6	1,627	1,301	1,184	1,085	1,005
	15	M6	1,713	1,371	1,247	1,143	1,055
	20	M6	1,696	1,356	1,233	1,131	1,044
	25	M6	1,732	1,385	1,260	1,155	1,065
	30	M6	1,768	1,415	1,285	1,179	1,088
30	15	M6	1,455	1,164	1,057	0,969	0,895
	20	M6	1,904	1,524	1,385	1,269	1,172
	25	M6	1,964	1,571	1,428	1,309	1,208
	30	M6	2,023	1,619	1,471	1,348	1,245
	40	M6	2,136	1,709	1,553	1,424	1,315
40	20	M8	2,045	1,636	1,488	1,364	1,259
	30	M8	2,268	1,815	1,649	1,512	1,396
	40	M8	2,655	2,124	1,931	1,769	1,633
50	20	M10	3,019	2,415	2,195	2,012	1,857
	25	M10	3,132	2,505	2,277	2,088	1,927
	30	M10	3,309	2,647	2,407	2,207	2,036
	35	M10	3,451	2,760	2,509	2,300	2,123
	40	M10	3,600	2,880	2,619	2,400	2,216
	45	M10	3,719	2,975	2,704	2,479	2,288
60	30	M12	4,409	3,527	3,207	2,940	2,713
	40	M12	4,504	3,604	3,276	3,003	2,772
	50	M12	4,827	3,913	3,557	3,272	3,036
70	35	M12	5,216	4,236	3,851	3,531	3,259
	45	M12	5,587	4,469	4,063	3,724	3,439
75	25	M12	6,681	5,345	4,860	4,455	4,112
	40	M12	7,641	6,113	5,557	5,093	4,703
	50	M12	8,400	6,720	6,109	5,600	5,169
	55	M12	8,827	7,061	6,420	6,322	5,432
100	30	M16	13,232	10,585	9,623	8,821	8,143
	40	M16	13,651	10,920	9,927	9,100	8,400
	50	M16	14,936	11,949	10,863	9,957	9,192
	55	M16	15,404	12,324	11,203	10,269	9,480
	60	M16	15,987	12,789	11,627	10,657	9,837
	75	M16	17,741	14,193	12,903	11,827	10,917
150	45	M16	37,645	30,116	27,379	25,097	23,167
	50	M16	39,164	31,331	28,843	26,109	24,101
	55	M16	40,332	32,265	29,332	26,888	24,820
	60	M16	41,736	33,389	30,353	27,824	25,684
	75	M16	45,709	36,567	33,243	30,473	28,129

Ceny výrobků jsou uvedeny v EUR bez DPH.

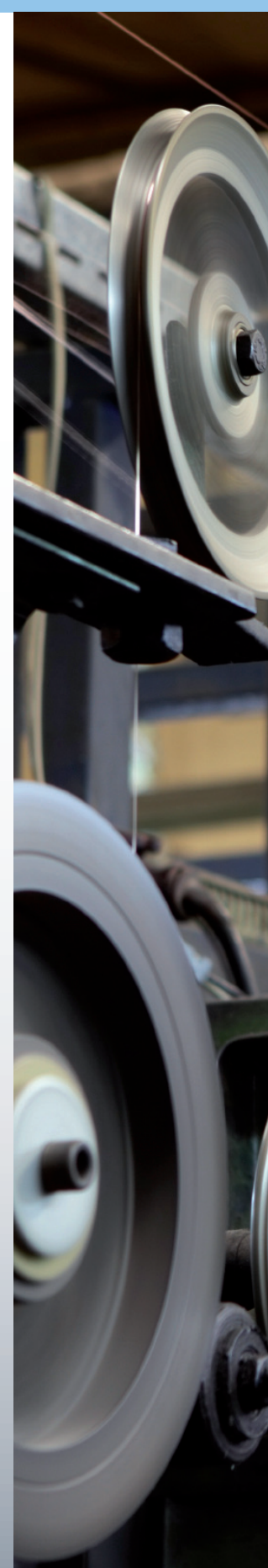

# SILENTBLOKY TYP D

## jednostranný závit venkovní

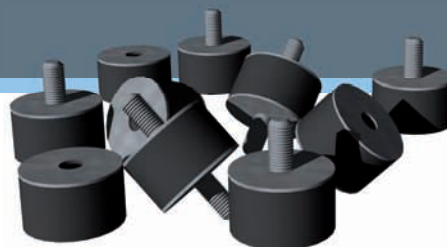
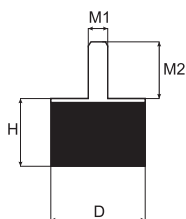

D	H	M1xM2	1-9ks	10-24ks	25-49ks	50-99ks	100-199ks
15	8	M4x10	0,451	0,360	0,327	0,300	0,277
	10	M4x10	0,487	0,389	0,353	0,324	0,299
	15	M4x10	0,487	0,389	0,353	0,324	0,299
	20	M4x10	0,491	0,393	0,357	0,327	0,303
	30	M4x10	0,496	0,396	0,360	0,331	0,305
20	8	M6x18	0,596	0,476	0,433	0,397	0,367
	10	M6x18	0,604	0,484	0,440	0,403	0,372
	13,5	M6x18	0,619	0,495	0,449	0,120	0,380
	15	M6x18	0,627	0,501	0,456	0,419	0,387
	20	M6x18	0,664	0,531	0,483	0,443	0,408
	25	M6x18	0,687	0,549	0,499	0,457	0,423
25	30	M6x18	0,709	0,567	0,516	0,733	0,436
	10	M6x18	0,768	0,615	0,559	0,512	0,473
	15	M6x18	0,827	0,661	0,601	0,552	0,509
	20	M6x18	0,836	0,669	0,608	0,557	0,515
	25	M6x18	0,873	0,699	0,635	0,581	0,537
30	30	M6x18	0,909	0,727	0,661	0,607	0,560
	15	M6x18	0,523	0,421	0,384	0,352	0,324
	20	M6x18	1,055	0,844	0,767	0,703	0,649
	25	M6x18	1,113	0,891	0,809	0,743	0,685
40	30	M6x18	1,173	0,939	0,853	0,781	0,547
	40	M6x18	1,291	1,033	0,939	0,860	0,795
	20	M8x23	1,119	0,895	0,813	0,745	0,688
50	30	M8x23	1,304	1,044	0,949	0,869	0,803
	40	M8x23	1,764	1,411	1,283	1,176	1,085
	20	M10x28	2,096	1,676	1,524	1,397	1,289
	25	M10x28	2,209	1,768	1,607	1,473	1,360
	30	M10x28	2,387	1,909	1,736	1,591	1,468
	35	M10x28	2,527	2,021	1,839	1,685	1,555
	40	M10x28	2,677	2,141	1,947	1,785	1,648
60	45	M10x28	2,796	2,236	2,033	1,864	1,720
	50	M10x28	2,968	2,375	2,159	1,979	1,827
	30	M12x27	3,087	2,469	2,244	2,057	1,899
	40	M12x27	3,119	2,495	2,268	2,079	1,919
70	35	M12x32	3,955	3,164	2,876	2,636	2,433
	45	M12x32	4,245	3,396	3,088	2,831	2,612
75	25	M12x37	5,391	4,313	3,920	3,593	3,317
	40	M12x37	6,351	4,947	4,619	4,233	3,908
	50	M12x37	7,109	5,687	5,171	4,740	4,375
	55	M12x37	7,536	6,029	5,481	5,024	4,637
100	30	M16x42	10,741	8,593	7,812	7,160	6,609
	40	M16x42	11,596	9,276	8,433	7,731	7,136
	50	M16x42	12,877	10,301	9,365	8,585	7,924
	55	M16x42	13,345	10,676	9,705	8,897	8,212
	60	M16x42	13,932	11,145	10,132	9,288	8,573
150	75	M16x42	15,681	12,545	11,405	10,455	9,651
	45	M16x42	28,687	22,949	20,863	19,124	17,653
	50	M16x42	30,204	24,164	21,967	20,136	18,588
	55	M16x42	31,373	25,099	22,816	20,915	19,307
	60	M16x42	33,856	26,221	23,839	21,852	20,171
	75	M16x42	36,751	29,400	26,727	24,500	22,616

Ceny výrobků jsou uvedeny v EUR bez DPH.



# SILENTBLOKY TYP E

## jednostranný závit vnitřní

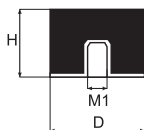
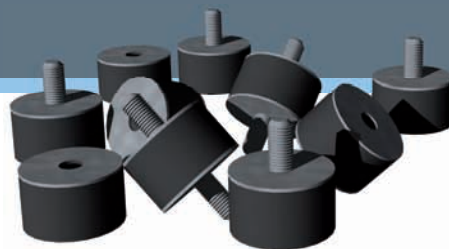

D	H	M1	1-9ks	10-24ks	25-49ks	50-99ks	100-199ks
15	8	M4	0,736	0,589	0,536	0,491	0,463
	10	M4	0,768	0,615	0,559	0,512	0,473
	15	M4	0,768	0,615	0,559	0,512	0,473
	20	M4	0,773	0,619	0,561	0,515	0,476
	30	M4	0,781	0,625	0,568	0,521	0,481
20	8	M6	0,987	0,789	0,717	0,657	0,607
	10	M6	0,996	0,796	0,724	0,664	0,612
	13,5	M6	1,009	0,807	0,733	0,673	0,621
	15	M6	1,019	0,815	0,740	0,679	0,627
	20	M6	1,055	0,844	0,767	0,703	0,649
	25	M6	1,077	0,861	0,784	0,719	0,663
	30	M6	1,100	0,880	0,800	0,733	0,677
25	10	M6	1,132	0,905	0,823	0,755	0,696
	15	M6	1,196	0,956	0,869	0,797	0,736
	20	M6	1,204	0,964	0,876	0,803	0,741
	25	M6	1,241	0,993	0,903	0,827	0,764
	30	M6	1,273	1,019	0,925	0,848	0,783
30	15	M6	0,813	0,651	0,592	0,543	0,501
	20	M6	1,341	1,073	0,975	0,893	0,825
	25	M6	1,400	1,120	1,019	0,933	0,861
	30	M6	1,459	1,167	1,061	0,973	0,897
	40	M6	1,577	1,261	1,147	1,052	0,971
40	20	M8	1,391	1,113	1,012	0,927	0,856
	30	M8	1,587	1,269	1,153	1,057	0,976
	40	M8	2,081	1,665	1,515	1,388	1,281
50	20	M10	2,377	1,901	1,729	1,585	2,627
	25	M10	2,496	1,996	1,815	1,664	1,536
	30	M10	2,668	2,135	1,940	1,779	1,641
	35	M10	2,809	2,247	2,043	1,933	1,729
	40	M10	2,964	2,371	2,156	1,976	1,840
	45	M10	3,077	2,461	2,239	2,052	1,893
	50	M10	3,255	2,604	2,367	2,169	2,003
60	30	M12	3,268	2,615	2,377	2,179	2,011
	40	M12	3,304	2,644	2,403	2,203	2,033
70	35	M12	4,136	3,258	3,008	2,757	2,545
	45	M12	4,432	3,545	3,223	2,955	2,727
75	25	M12	5,577	4,461	4,056	3,719	3,432
	40	M12	6,536	5,229	4,753	4,357	4,023
	50	M12	7,296	5,836	5,305	4,864	4,489
	55	M12	7,655	6,124	5,567	5,103	4,711
100	30	M16	10,827	8,661	7,875	7,219	6,663
	40	M16	11,677	9,341	8,492	7,785	7,187
	50	M16	12,964	10,371	9,428	8,643	7,977
	55	M16	13,432	10,745	9,768	8,955	8,265
	60	M16	14,023	11,211	10,192	9,343	8,624
150	45	M16	15,768	12,615	11,468	10,512	9,704
	50	M16	28,768	23,015	20,923	19,179	17,704
	55	M16	30,291	24,233	22,029	20,193	18,640
	55	M16	31,459	25,167	22,880	20,973	19,360
	60	M16	32,859	26,287	23,897	21,907	20,221
75	M16	36,832	29,465	26,787	24,555	22,665	

Ceny výrobků jsou uvedeny v EUR bez DPH.

# PROFILY



Profily jsou svými mechanickými, fyzikálními, chemickými vlastnostmi a trvalou deformací předurčené jako těsnění konstrukčních a stavebních částí v různých odvětvích průmyslu. Nepropouští vzduch a vodu, odolávají povětrnostním vlivům beze změny fyzikálních, mechanických a chemických vlastností. Profil se vyrábí jak v základních tvarech, tak i ve tvarech speciálních. V závislosti na materiálu se používají různé druhy profilů. Základními materiály profilů jsou: PVC, hliník, anodizovaný hliník, hliník s povrchovou úpravou, hliník s povrchovou úpravou a hliník s povrchovou úpravou. Základními materiály profilů jsou: PVC, hliník, anodizovaný hliník, hliník s povrchovou úpravou, hliník s povrchovou úpravou a hliník s povrchovou úpravou.

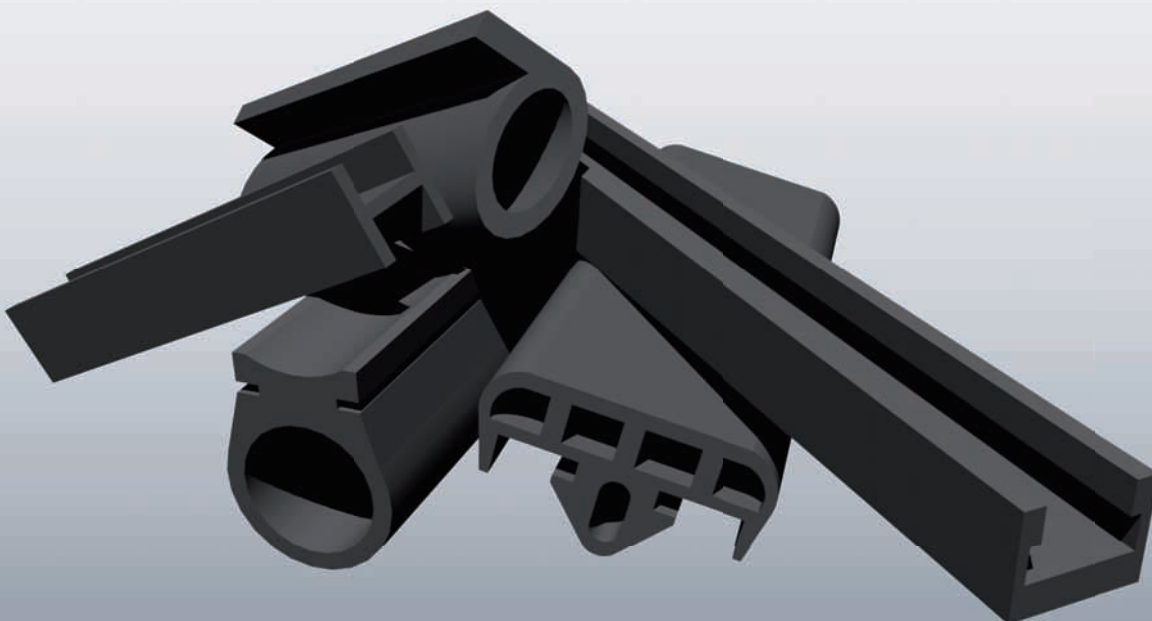

- mikroporézní, mikroporézní/silikonové
- gumové, silikonové



Aditeg s.r.o.  
Vrbovec 297, 671 24 Vrbovec, Česká republika. Tel.: +420 515 320 023, fax: +420 515 320 024, e-mail: info@aditeg.cz

www.aditeg.cz



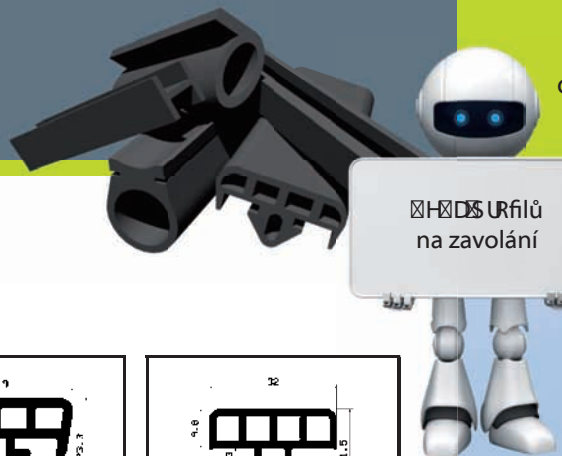
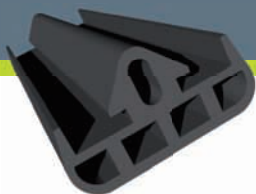

URfilů  
na zavlání

0139	0140	0140.1	0140.2
0319	1131	1528	1531
1549	1583	1690	1938
2103	2324		

○ mikroporézni, mikroporézni/silikonové ● gumové, silikonové

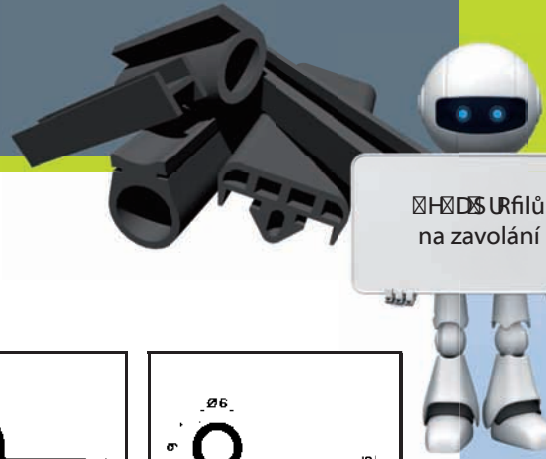
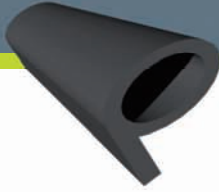

☒ ☒ ☒ URfilů  
na zavrání

<b>0104</b>	<b>0522</b>	<b>0744</b>	<b>0752</b>
<b>0810</b>	<b>0824</b>	<b>0825</b>	<b>0848</b>
<b>0850</b>	<b>0893</b>	<b>0967</b>	<b>1014</b>
<b>1097</b>	<b>1129</b>	<b>1149</b>	<b>1150</b>
<b>1151</b>	<b>1168</b>	<b>1183</b>	<b>1205</b>
<b>1232</b>	<b>1235</b>	<b>1237</b>	<b>1238</b>

○ mikroporézni, mikroporézni/silikonové ● gumové, silikonové

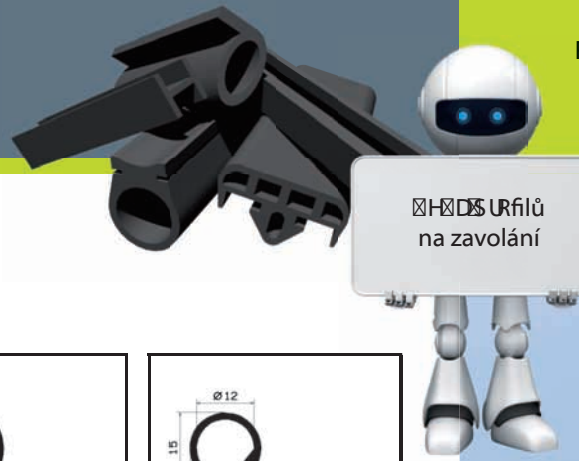
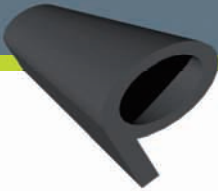

✗✗✗ URfilů  
na zavlání

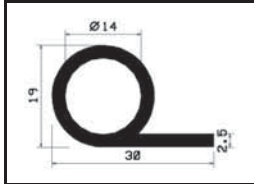

1254

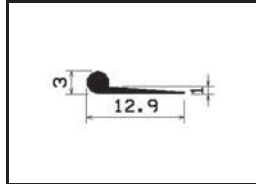

1255

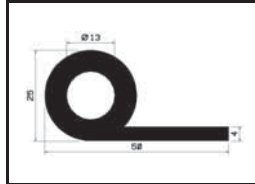

1265

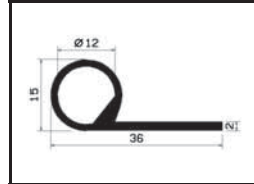

1285

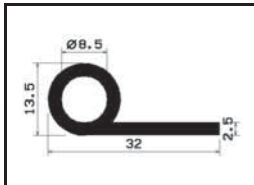

1301

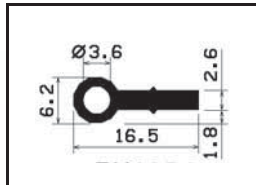

1354

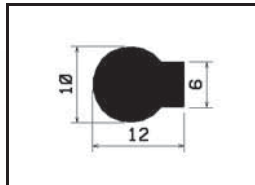

1400

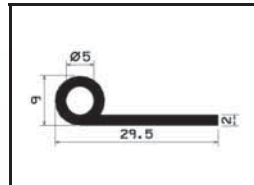

1409

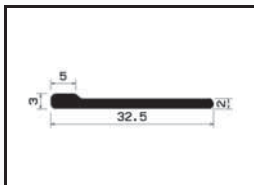

1467

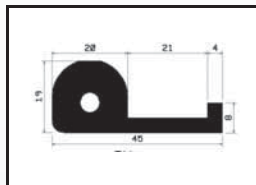

1468

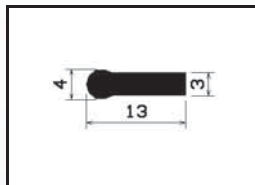

1484

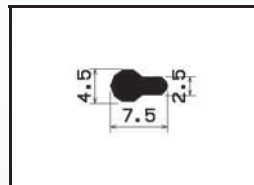

1494

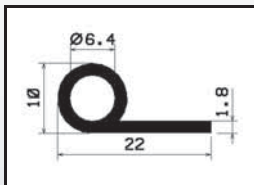

1507

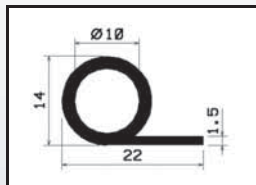

1513

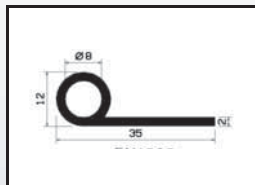

1525

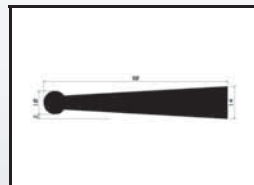

1534

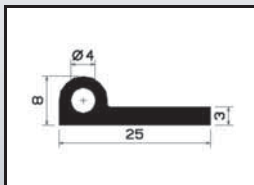

1596

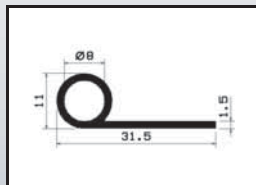

1604

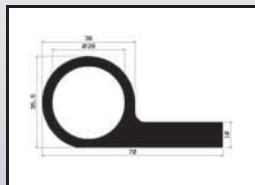

1615

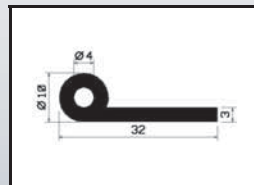

1624

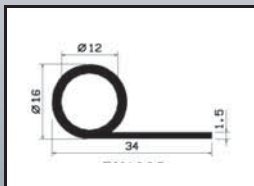

1625

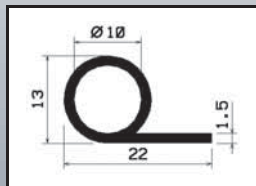

1730

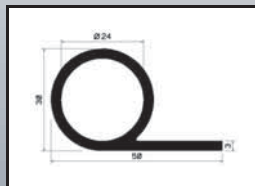

1750

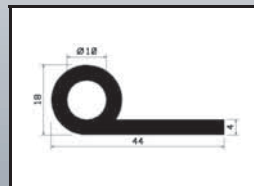

1770

○ mikroporézni, mikroporézni/silikonové ● gumové, silikonové



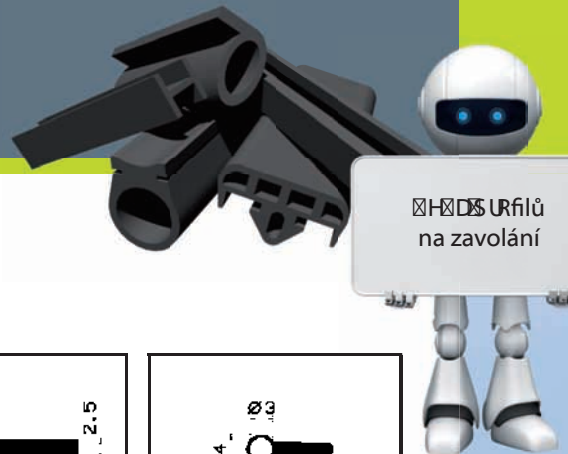
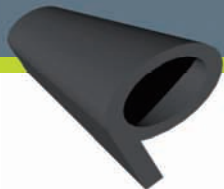

☒☒☒☒ URfilů  
na zavoání

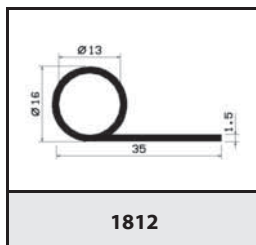

1812

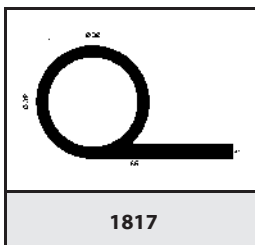

1817

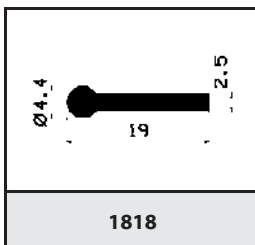

1818

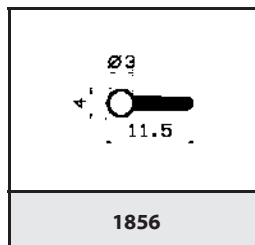

1856

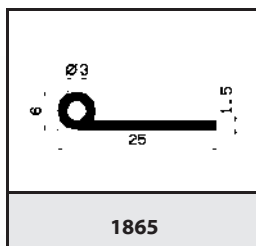

1865

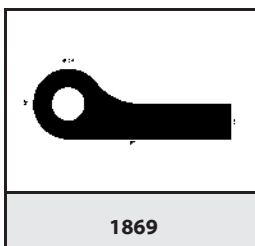

1869

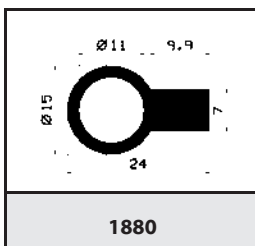

1880

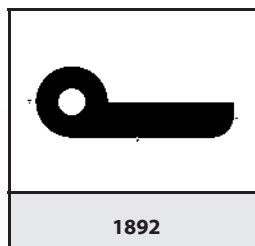

1892

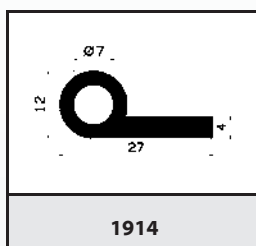

1914

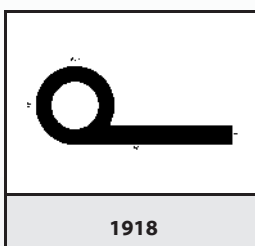

1918

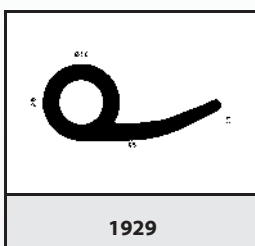

1929

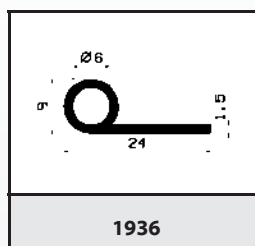

1936

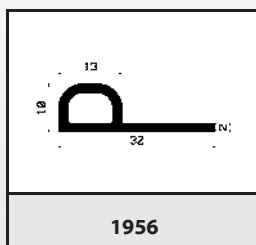

1956

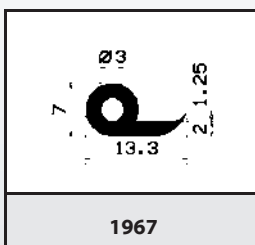

1967

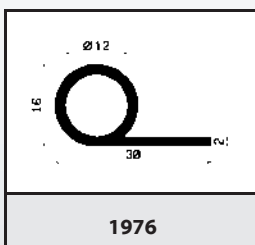

1976

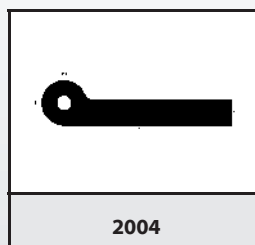

2004

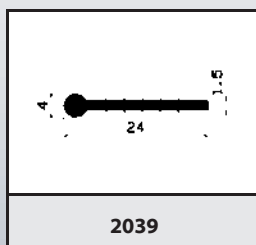

2039

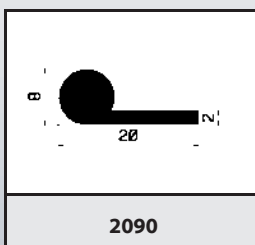

2090

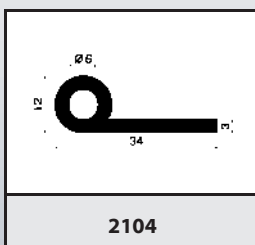

2104

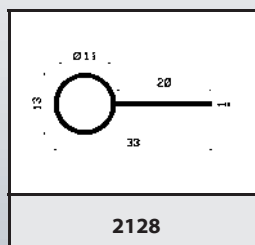

2128

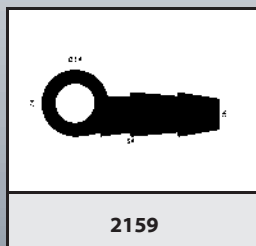

2159

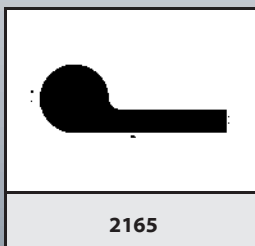

2165

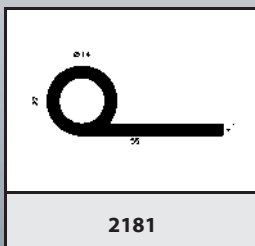

2181

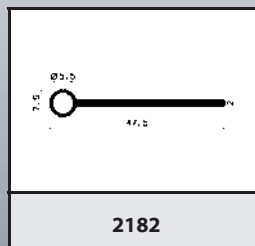



2182

○ mikroporézni, mikroporézni/silikonové ● gumové, silikonové

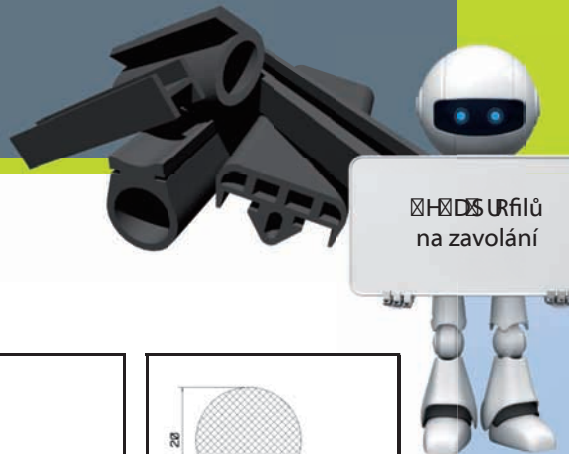
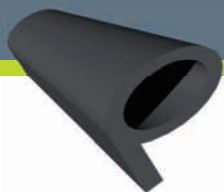



   URfilů  
na zavolání

<b>2454</b>	<b>25003</b>	<b>25004</b>	<b>25027</b>
<b>25034</b>	<b>25056</b>	<b>25069</b>	<b>25095</b>
<b>25124</b>	<b>25208</b>	<b>25210</b>	<b>25224</b>
<b>25241</b>	<b>25242</b>	<b>25270</b>	<b>25274</b>
<b>25329</b>	<b>25352</b>	<b>25362</b>	<b>25398</b>
<b>25438</b>	<b>25450</b>	<b>25466</b>	<b>25472</b>

mikroporézni, mikroporézni/silikonové     gumové, silikonové







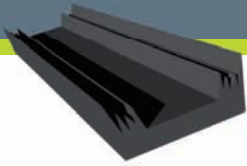

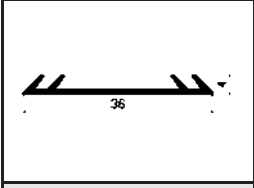
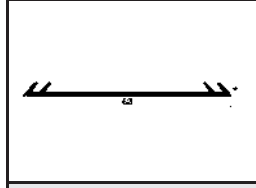
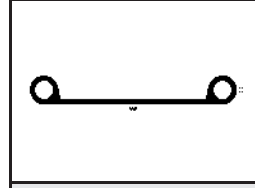
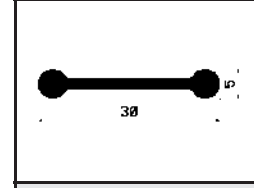
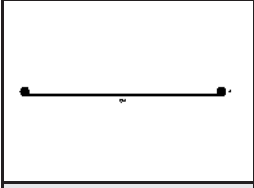
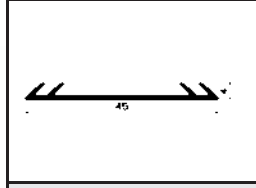
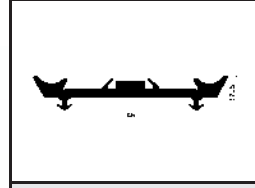
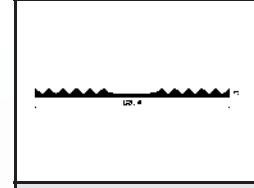
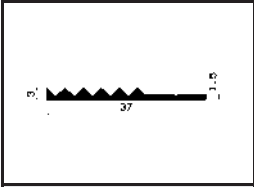
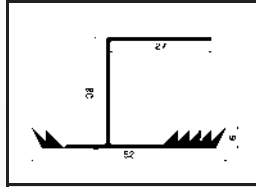
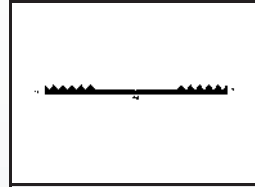
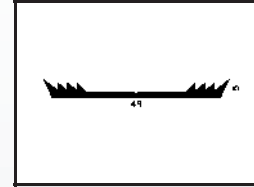

✕✕✕ URfilů  
na zavoání

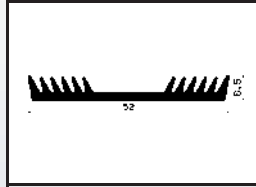
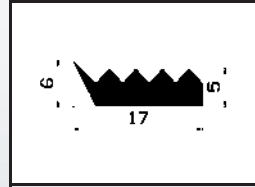
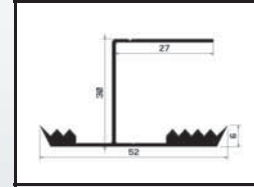
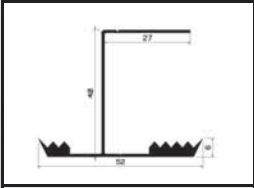
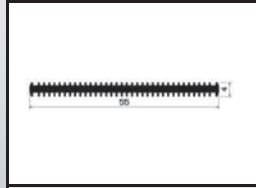
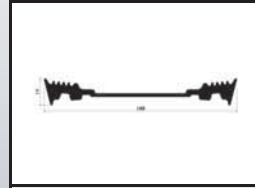
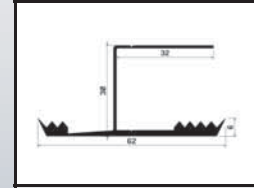
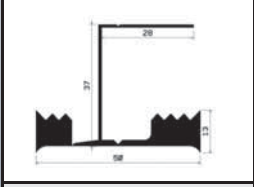
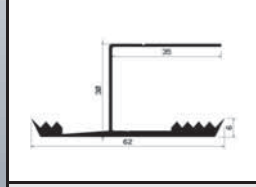
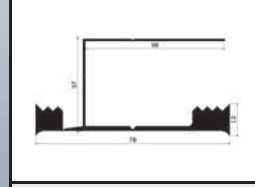
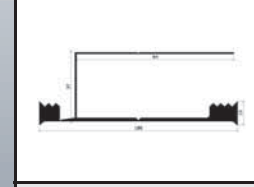
			
0119	0120	0220	0287
			
0310	0330	0336	0358
			
0361	0399	0400	0414
			
0417	0419	0457	0459
			
0460	0475	0482	0546
			
0554	0555	0562	0563

○ mikroporézní, mikroporézní/silikonové ● gumové, silikonové





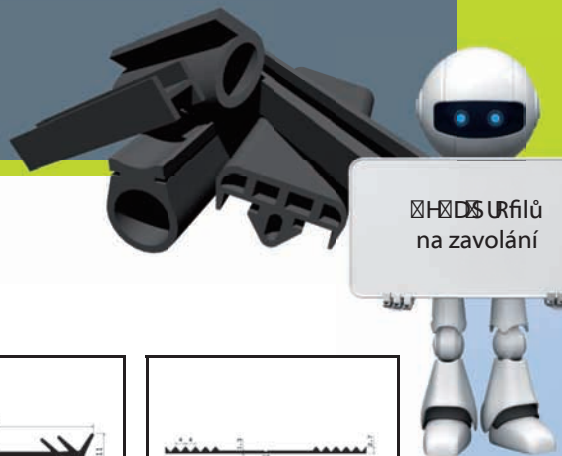
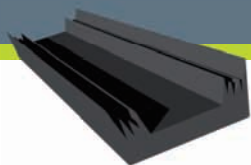

URfilů  
na zavolání

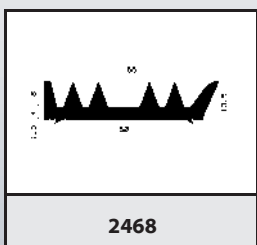
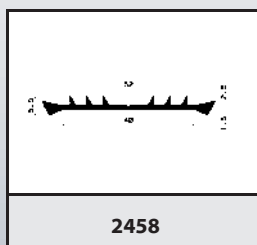
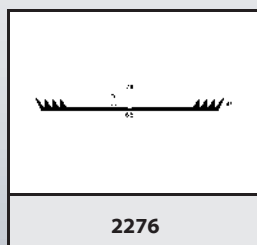
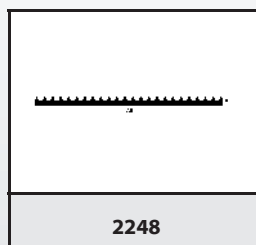
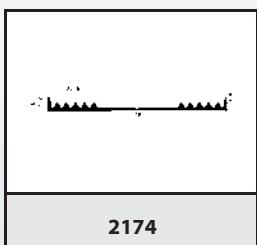
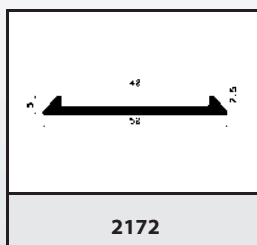
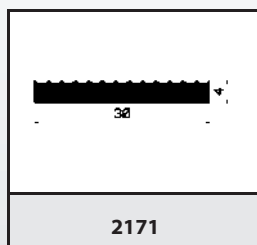
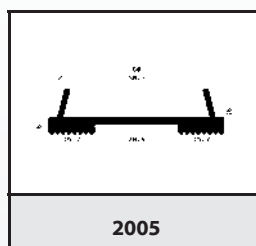
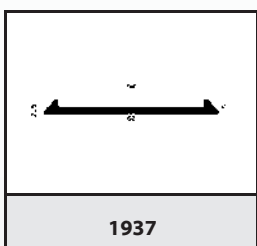
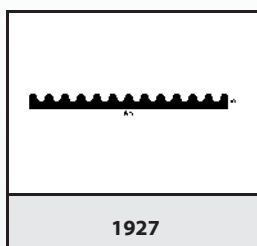
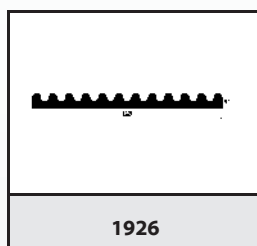
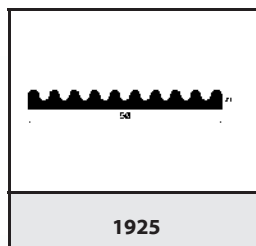
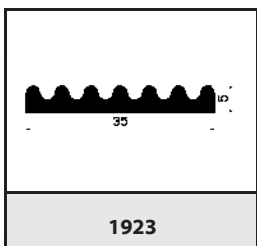
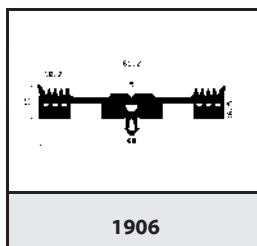
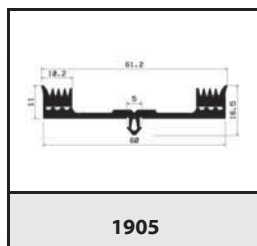
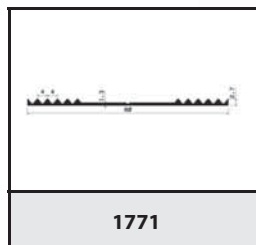
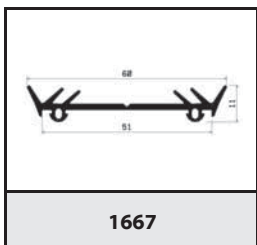
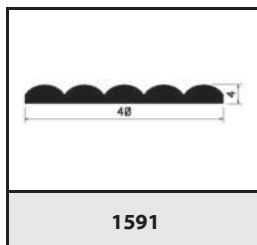
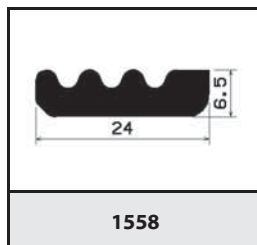

○ mikroporézní, mikroporézní/silikonové ● gumové, silikonové

# PROFILY 63x529e3Ř( +2x 2Ve

3.4.1  
Profily  
spárové  
přechodové

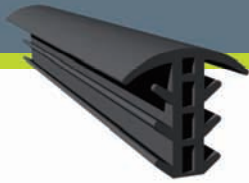

☒☒☒ URfilů  
na zavolání

0235	0271	0351	0398
0461	0491	0537	0636
0740	0742	0748	0839
0840	0855	0863	0864
0904	0904.2	0950	0998
1027	1041	1053	1081

○ mikroporézní, mikroporézní/silikonové ● gumové, silikonové



Aditeg s.r.o.  
Vrbovec 297, 671 24 Vrbovec, Česká republika. Tel.: +420 515 320 023, fax: +420 515 320 024, e-mail: info@aditeg.cz

www.aditeg.cz



# PROFILY 63x529e3Ř( +2x 29e

3.4.2  
Profily  
spárové  
přechodové

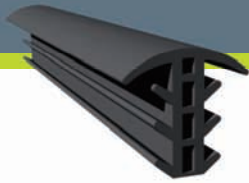

☒☒☒ URfilů  
na zavolání

1085	1174	1207	1216
1221	1224	1239	1253
1267	1311	1349	1389
1405	1437	1457	1471
1479	1486	1520	1526
1550	1559	1560	1647

○ mikroporézní, mikroporézní/silikonové ● gumové, silikonové



Aditeg s.r.o.  
Vrbovec 297, 671 24 Vrbovec, Česká republika. Tel.: +420 515 320 023, fax: +420 515 320 024, e-mail: info@aditeg.cz

www.aditeg.cz



# PROFILY 63x529e x 3Ř( x + 2 x 29e

3.4.3  
Profily  
spárové  
přechodové

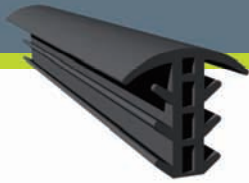

Řešení  
na zavolání

1648	1674	1675	1681
1682	1701	1707	1711
1717	1742	1782	1829
1940	1945	1970	1981
1982	2050	2051	2052
2068	2087	2100	2102

○ mikroporézní, mikroporézní/silikonové ● gumové, silikonové



Aditeg s.r.o.  
Vrbovec 297, 671 24 Vrbovec, Česká republika. Tel.: +420 515 320 023, fax: +420 515 320 024, e-mail: info@aditeg.cz

www.aditeg.cz





# PROFILY 63x529e x 3Ř( x + 2 x 29e

3.4.4  
Profily  
spárové  
přechodové

URfilů  
na zavoání

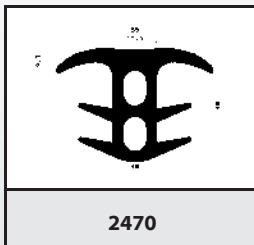
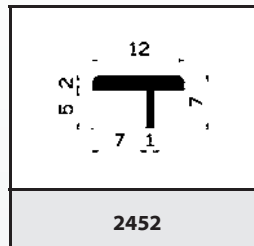
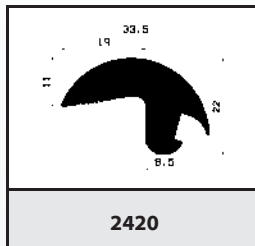
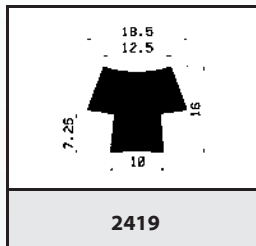
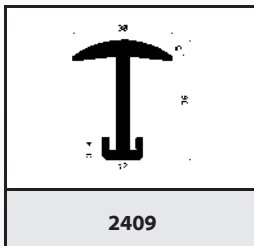
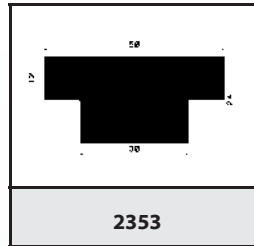
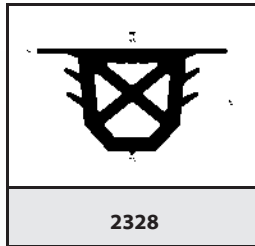
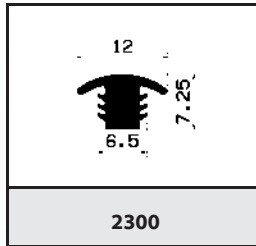
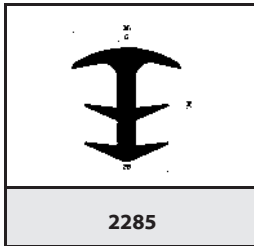
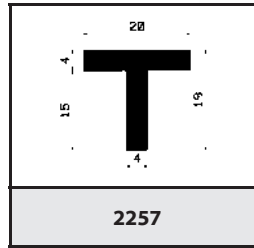
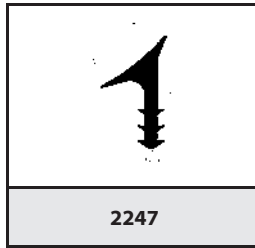
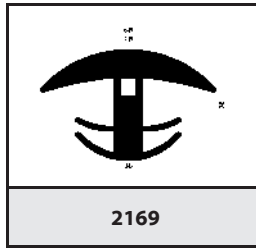
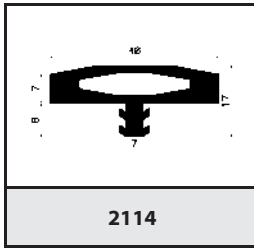

○ mikroporézni, mikroporézni/silikonové ● gumové, silikonové



Aditeg s.r.o.  
Vrbovec 297, 671 24 Vrbovec, Česká republika. Tel.: +420 515 320 023, fax: +420 515 320 024, e-mail: info@aditeg.cz

www.aditeg.cz





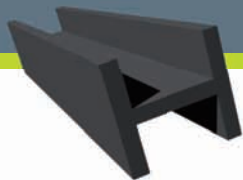

☒☒☒☒☒☒  
URfilů  
na zavolání

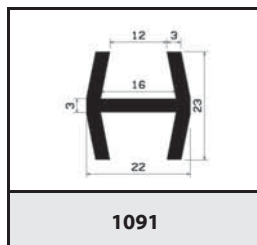

1091

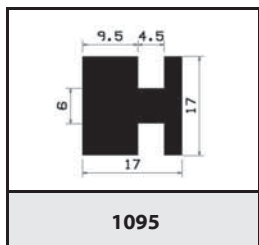

1095

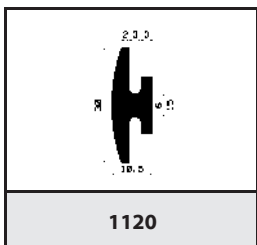

1120

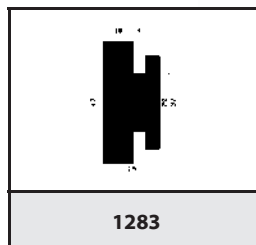

1283

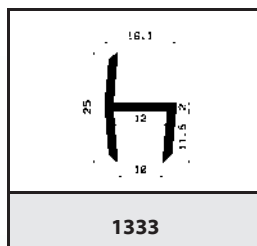

1333

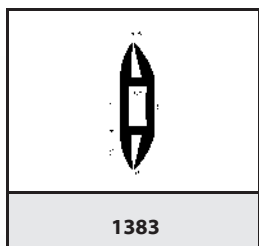

1383

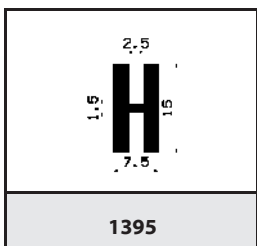

1395

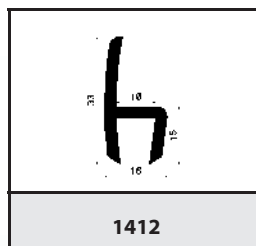

1412

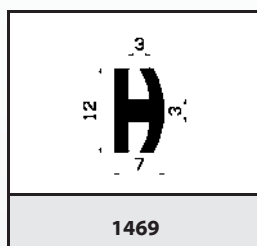

1469

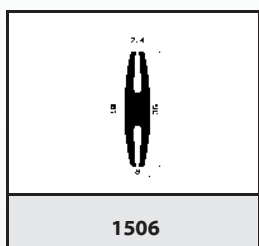

1506

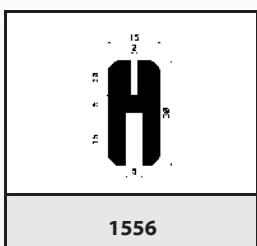

1556

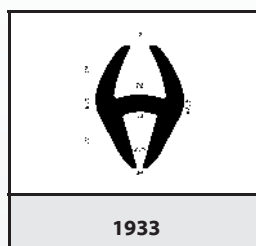

1933

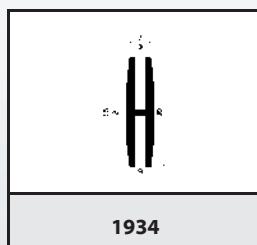

1934

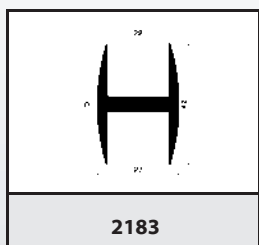

2183

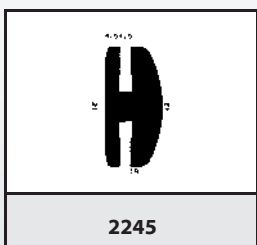

2245

○ mikroporézní, mikroporézní/silikonové ● gumové, silikonové

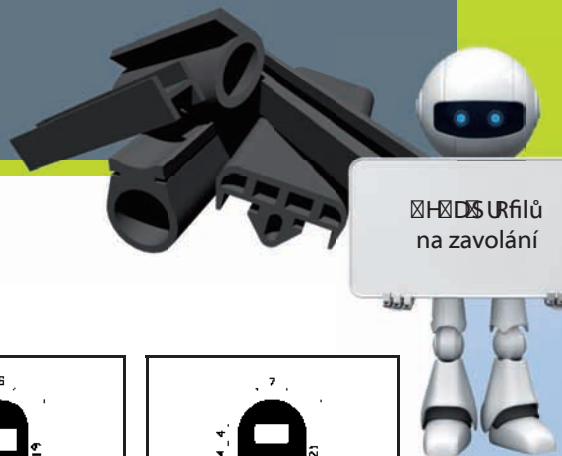
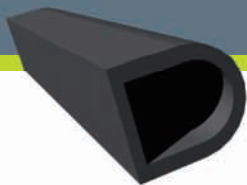





☒☒☒☒☒  
URfilů  
na zavoání



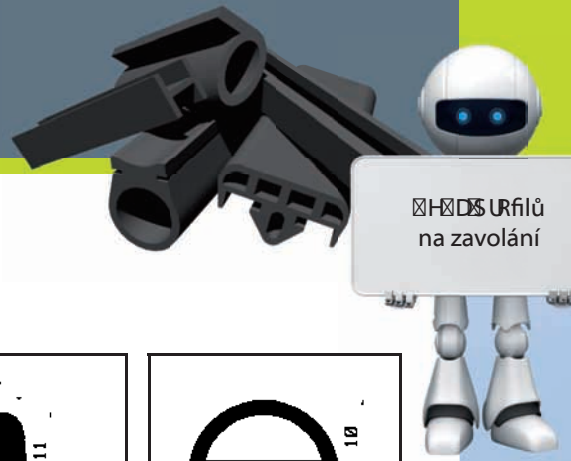
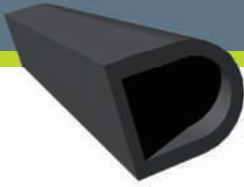







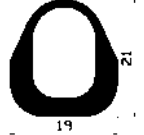



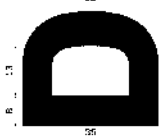

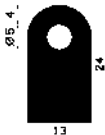

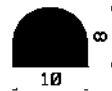

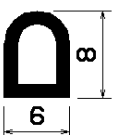
<b>0662</b>	<b>0816</b>	<b>0858</b>	<b>0859</b>
<b>0867</b>	<b>0935</b>	<b>0960</b>	<b>0962</b>
<b>1007</b>	<b>1013</b>	<b>1201</b>	<b>1208</b>
<b>1233</b>	<b>1251</b>	<b>1257</b>	<b>1308</b>
<b>1312</b>	<b>1320</b>	<b>1374</b>	<b>1388</b>
<b>1438</b>	<b>1439</b>	<b>1451</b>	<b>1454</b>

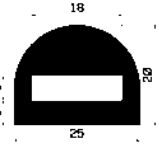
○ mikroporézni, mikroporézni/silikonové ● gumové, silikonové

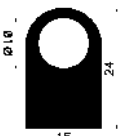

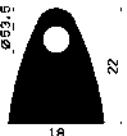
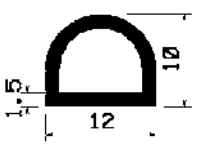
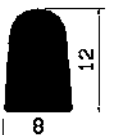

   URfilů  
na zavolání

			
1456	1472	1491	1564
			
1581	1586	1593	1594
			
1597	1610	1613	1626
			
1637	1686	1699	1745
			
1749	1752	1756	1758
			
1806	1845	1862	1870

mikroporézni, mikroporézni/silikonové  gumové, silikonové

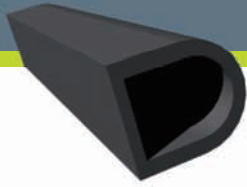

☒☒☒☒☒  
Určite  
na zavolání

1899	2014	2094	2113
2136	2185	2218	2250
2284	2286	2290	2393
2418	2460	25007	25010
25013	25014	25029	25038
25049	25065	25066	25079

○ mikroporézní, mikroporézní/silikonové ● gumové, silikonové

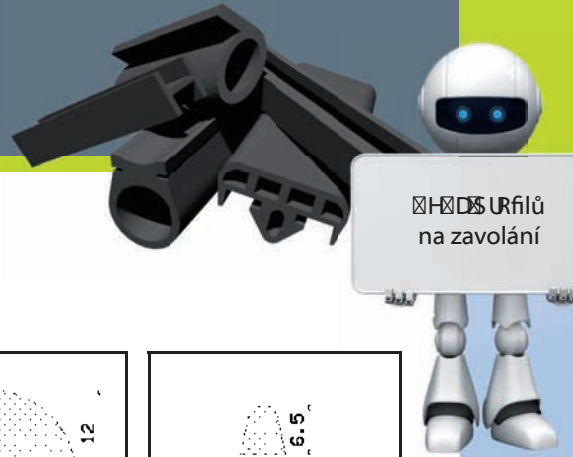
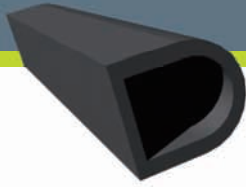







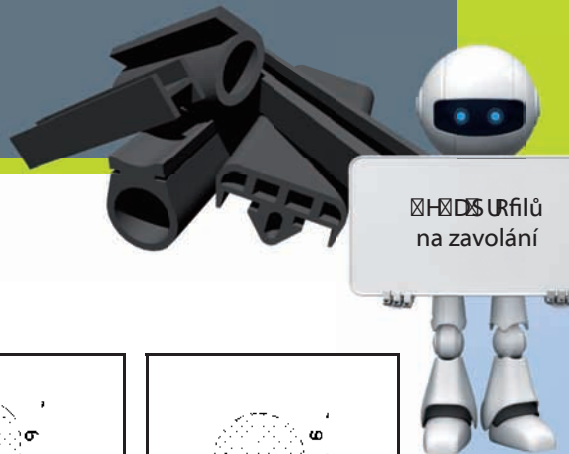
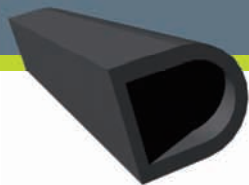

HODS URfilů  
na zavlání

<b>25088</b>	<b>25091</b>	<b>25097</b>	<b>25105</b>
<b>25110</b>	<b>25120</b>	<b>25134</b>	<b>25142</b>
<b>25144</b>	<b>25149</b>	<b>25152</b>	<b>25162</b>
<b>25168</b>	<b>25170</b>	<b>25198</b>	<b>25205</b>
<b>25213</b>	<b>25229</b>	<b>25245</b>	<b>25253</b>
<b>25255</b>	<b>25261</b>	<b>25263</b>	<b>25266</b>

○ mikroporézni, mikroporézni/silikonové ● gumové, silikonové

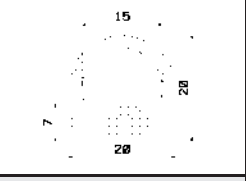
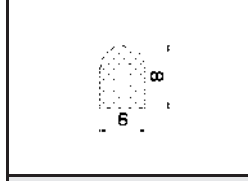
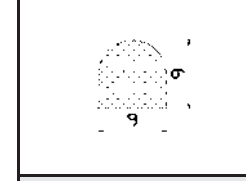
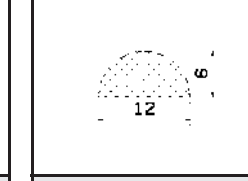
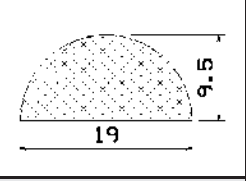
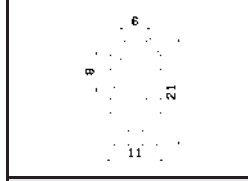
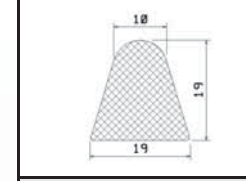
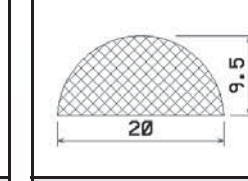
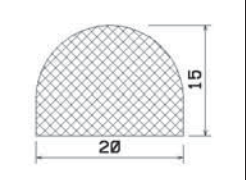
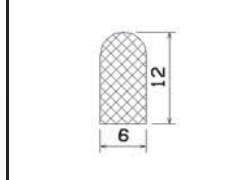
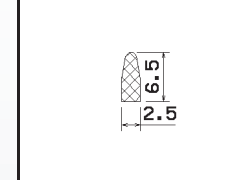

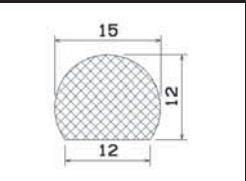

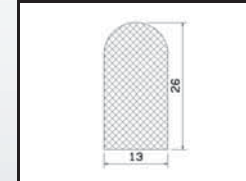
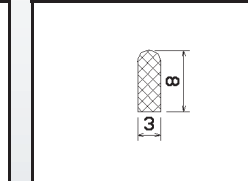
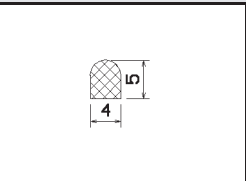
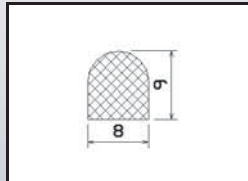
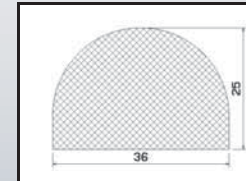
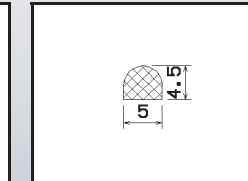
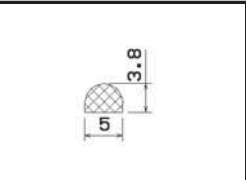
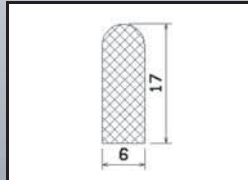
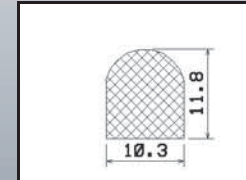
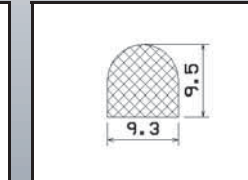

     URfilů  
na zavolání



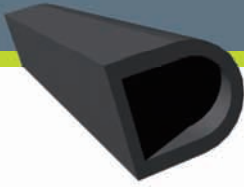







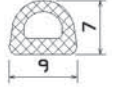

			
25309	25315	25316	25317
			
25319	25328	25337	25341
			
25356	25395	25411	25414
			
25416	25417	25420	25432
			
25441	25442	25451	25452
			
25462	25469	25471	25490

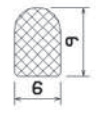
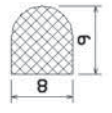
mikroporézni, mikroporézni/silikonové  gumové, silikonové

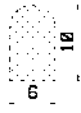
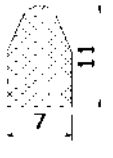
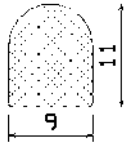
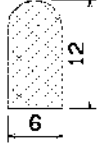
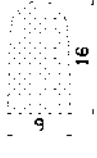
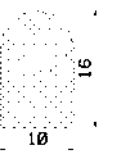
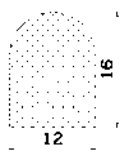

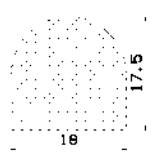
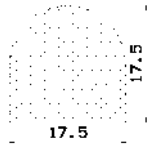
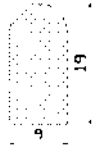



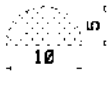
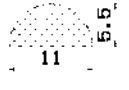



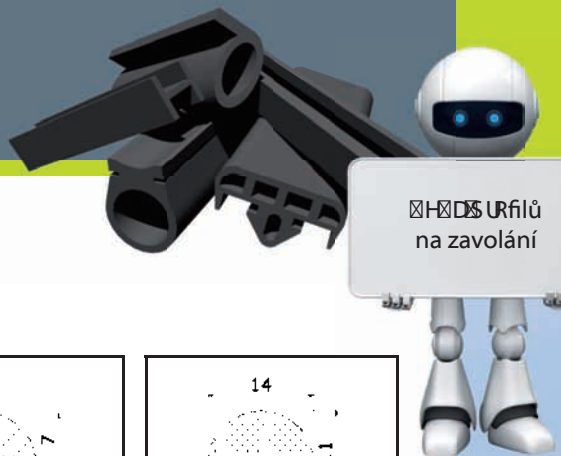
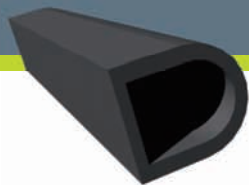

















    Určilů  
na zavrání

			
25496	25497	25511	25512
			
25513	25514	25515	25516
			
25517	25518	25519	25521
			
25522	25523	25525	25526
			
25527	25528	25529	25531
			
25532	25533	25534	25535

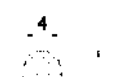
mikroporézni, mikroporézni/silikonové  gumové, silikonové



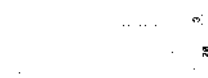
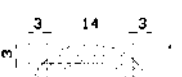

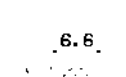



   URfilů  
na zavlání

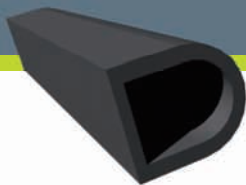

			
25537	25538	25539	25540
			
25541	25553	25554	25555
			
25556	25557	25558	25559
			
25560	25630	25633	25653
			
25654	25669	25672	25700
			
25702	25716	25717	25731

○ mikroporézni, mikroporézni/silikonové ● gumové, silikonové



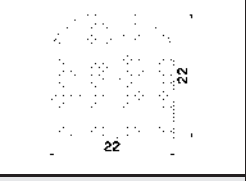
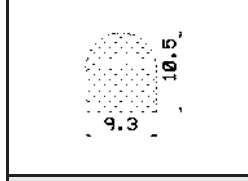
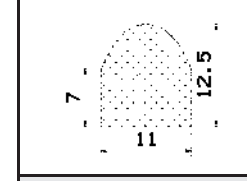
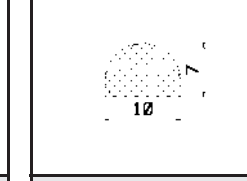
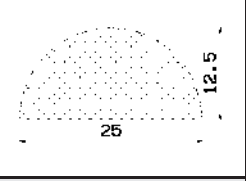
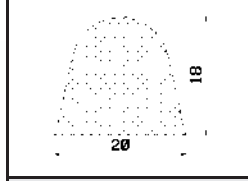
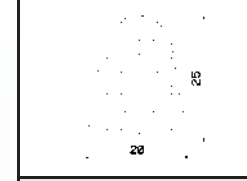
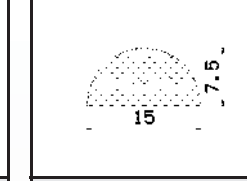
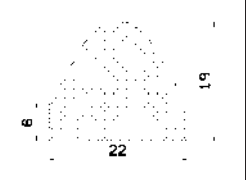
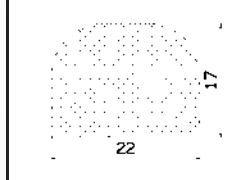
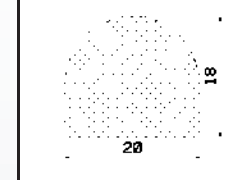
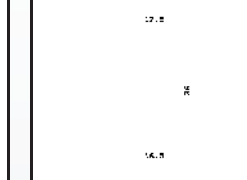
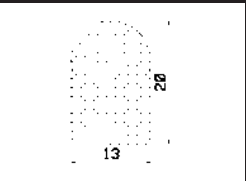
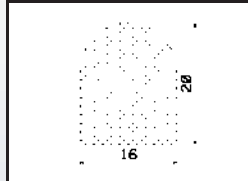
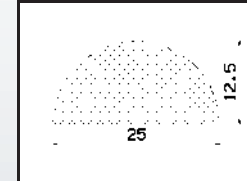

     URfilů  
na zavoání

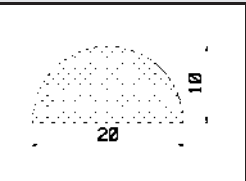
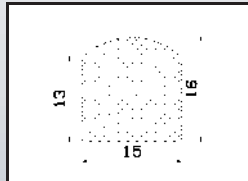
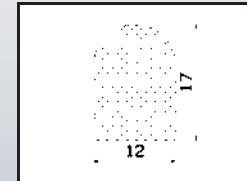
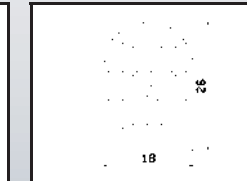
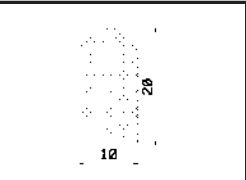
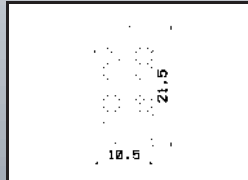
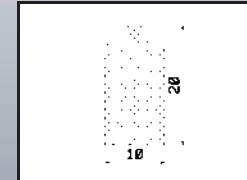
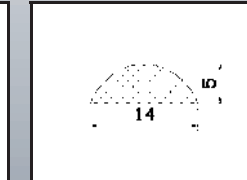
			
25738	25741	25745	25752
			
25753	25765	25767	25776
			
25777	25785	25801	25806
			
50010	50016	50030	50051
			
50110	50140	50190	50200
			
50240	50270	50320	50340

mikroporézni, mikroporézni/silikonové  gumové, silikonové

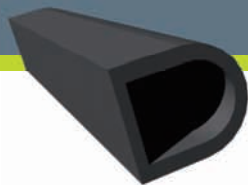

HODINURfilů  
 na zavelání

50360	50370	50380	50390
50420	50430	50440	50490
50550	50570	50580	50620
50630	50640	50650	

mikroporézni, mikroporézni/silikonové     gumové, silikonové

# PROFILY 6 . 292928 9 78+ O8

3.7.1  
Profily  
s kovovou  
výztuhou

✗✗✗ URfilů  
na zavolání

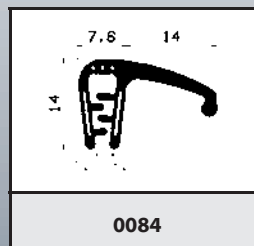
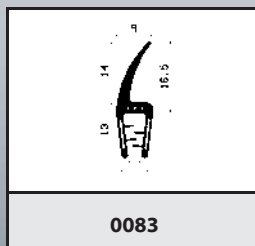
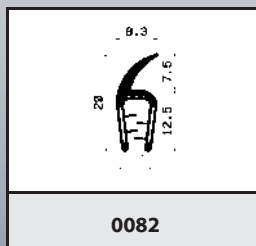
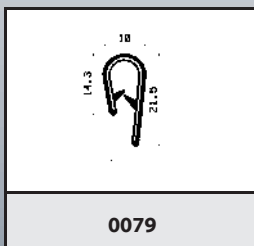
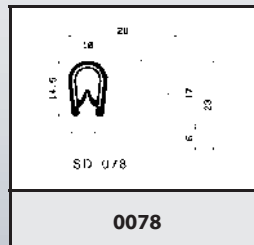
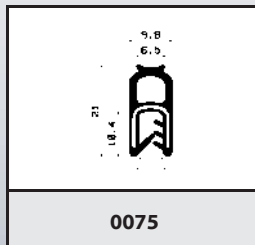
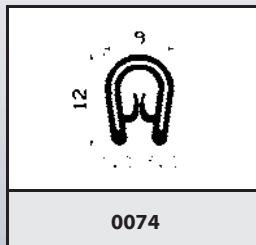
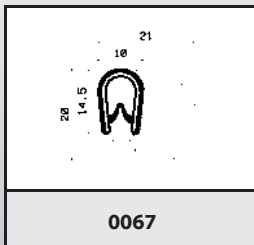
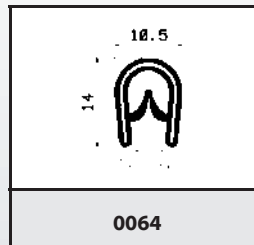
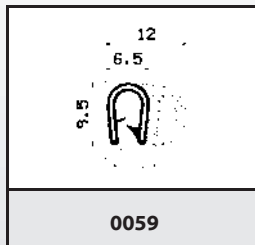
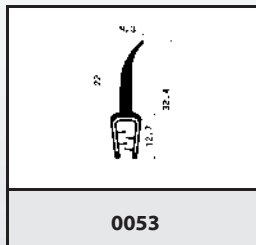
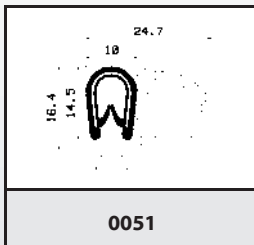
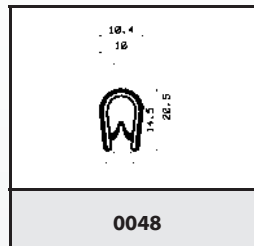
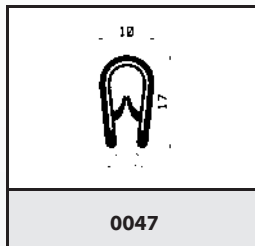
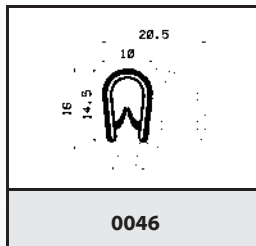
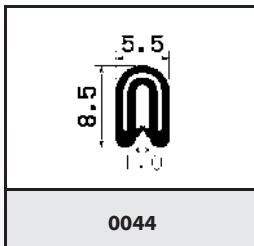
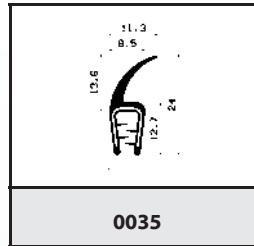
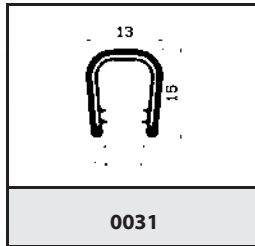
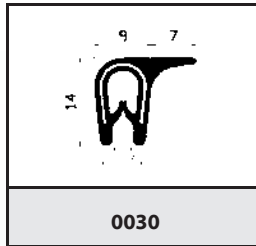
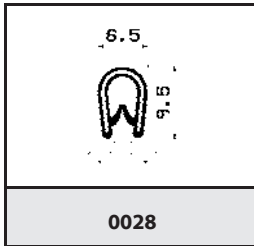
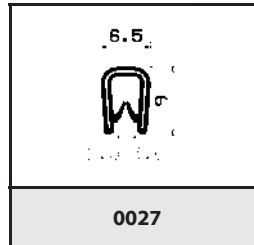
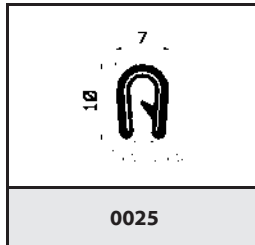
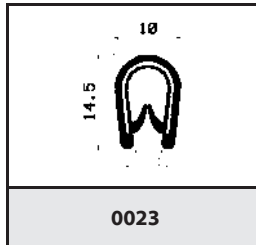
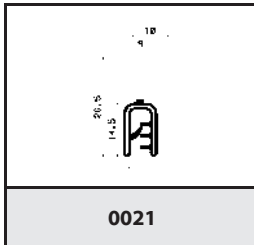

○ mikroporézni, mikroporézni/silikonové ● gumové, silikonové

# PROFILY 6. 292928 9 78+ 28

3.7.2  
Profily  
s kovovou  
výztuhou

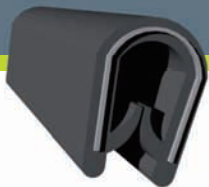

✗✗✗ URfilů  
na zavolání

<b>0085</b>	<b>0086</b>	<b>0087</b>	<b>0088</b>
<b>0089</b>	<b>0090</b>	<b>0091</b>	<b>0093</b>
<b>0094</b>	<b>0095</b>	<b>0096</b>	<b>0100</b>
<b>0101</b>	<b>0102</b>	<b>0103</b>	<b>0110</b>
<b>0120</b>	<b>0146</b>	<b>0180</b>	<b>0181</b>
<b>0182</b>	<b>0223</b>	<b>0230</b>	<b>0246</b>







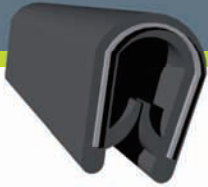



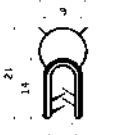

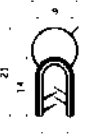
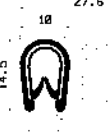



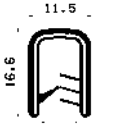

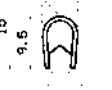
○ mikroporézni, mikroporézni/silikonové ● gumové, silikonové

# PROFILY 6. 292928 9 78+ 28

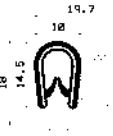
3.7.3  
Profily  
s kovovou  
výztuhou

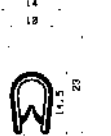
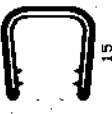

✗✗✗ URfilů  
na zavolání

 0248	 0251	 0348	 0351
 0410	 0510	 0512	 0523
 0531	 0559	 0570	 0620
 0621	 0648	 0682	 0700
 0800	 0804	 0900	 0910
 0915	 0960	 0970	 0980

○ mikroporézní, mikroporézní/silikonové ● gumové, silikonové









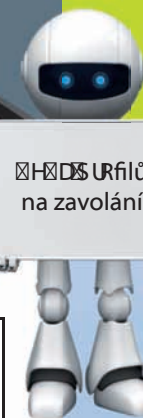
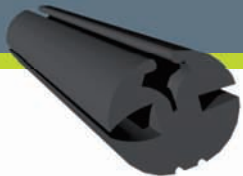

Kódů určilů  
na zavolání

0262	0263	0264	0265
0266	0276	0302	0343
0383	0384	0406	0415
0433	0452	0453	0455
0473.1	0485	0518	0520
0557	0569	0668	0669

○ mikroporézni, mikroporézni/silikonové ● gumové, silikonové

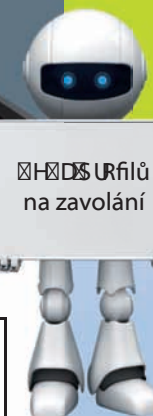
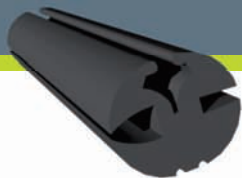

☒☒☒ URfilů  
na zavolání

<b>0670</b>	<b>0791</b>	<b>0877</b>	<b>0917</b>
<b>0954</b>	<b>0985</b>	<b>0996</b>	<b>1093</b>
<b>1094</b>	<b>1309</b>	<b>1356</b>	<b>1365</b>
<b>1402</b>	<b>1428</b>	<b>1460</b>	<b>1532</b>
<b>1545</b>	<b>1706</b>	<b>1708</b>	<b>1727</b>
<b>1779</b>	<b>1788</b>	<b>1792</b>	<b>1793</b>

○ mikroporézni, mikroporézni/silikonové ● gumové, silikonové



Aditeg s.r.o.  
Vrbovec 297, 671 24 Vrbovec, Česká republika. Tel.: +420 515 320 023, fax: +420 515 320 024, e-mail: info@aditeg.cz

www.aditeg.cz



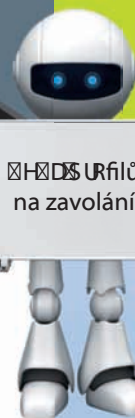

☒ ☒ ☒ ☒ ☒  
URfilů  
na zavolání

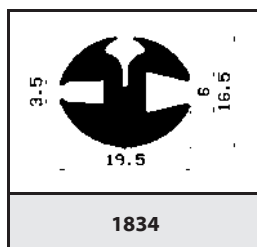

1834

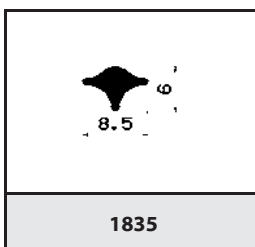

1835

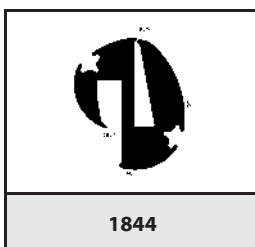

1844

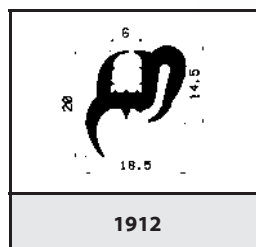

1912

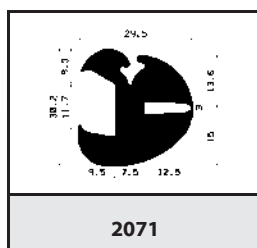

2071

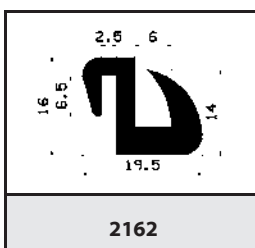

2162

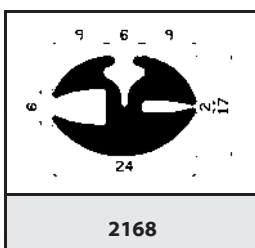

2168

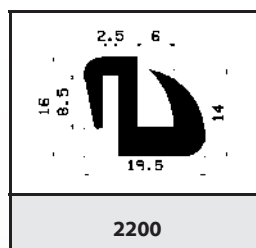

2200

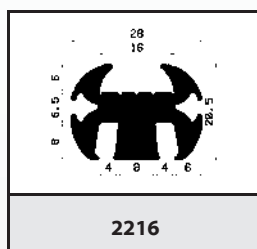

2216

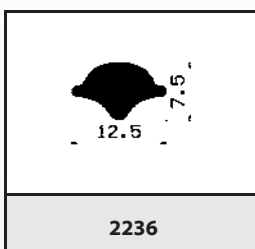

2236

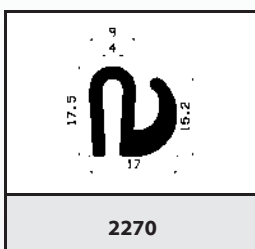

2270

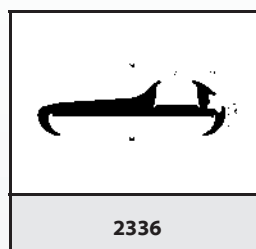

2336

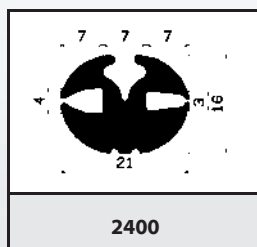

2400

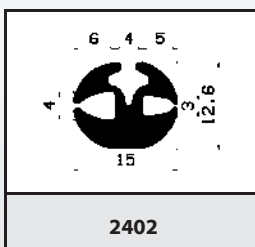

2402

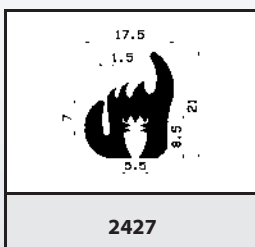

2427

○ mikroporézni, mikroporézni/silikonové ● gumové, silikonové

# PROFILY . 2 58129e

3.10.1  
Profily  
korunové

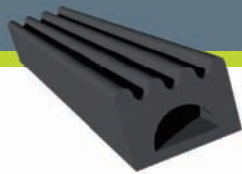

☒☒☒ URfilů  
na zavrání

<b>25076</b>	<b>25080</b>	<b>25084</b>	<b>25174</b>
<b>25175</b>	<b>25176.1</b>	<b>25176.2</b>	<b>25177</b>
<b>25220</b>	<b>25247</b>	<b>25302</b>	<b>25318</b>
<b>25346</b>	<b>25371</b>	<b>25443</b>	<b>25463</b>
<b>25606</b>	<b>25607</b>	<b>25608</b>	<b>25609</b>
<b>25610</b>	<b>25611</b>	<b>25612</b>	<b>25613</b>

○ mikroporézní, mikroporézní/silikonové ● gumové, silikonové



Aditeg s.r.o.  
Vrbovec 297, 671 24 Vrbovec, Česká republika. Tel.: +420 515 320 023, fax: +420 515 320 024, e-mail: info@aditeg.cz

www.aditeg.cz



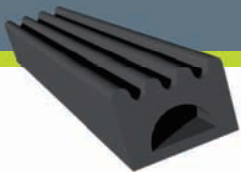

☒ ☒ ☒ ☒ ☒  
URfilů  
na zavolání

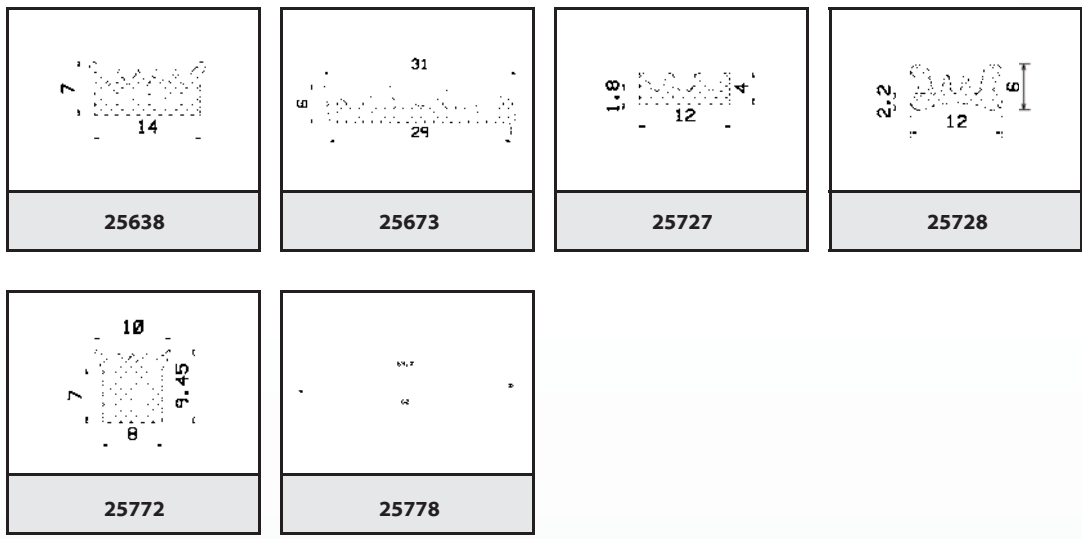

○ mikroporézni, mikroporézni/silikonové   ● gumové, silikonové



# PROFILY 2x5x11e 5x729e

3.11.1  
 Profily  
 ochranné  
 vratové

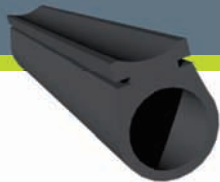

URfilů  
 na zavolání

 <b>0261</b>	 <b>0272</b>	 <b>0273</b>	 <b>0274</b>
 <b>0275</b>	 <b>0309</b>	 <b>0355</b>	 <b>0387</b>
 <b>0407</b>	 <b>0411</b>	 <b>0424</b>	 <b>0425</b>
 <b>0431</b>	 <b>0476</b>	 <b>0506</b>	 <b>0509</b>
 <b>0558</b>	 <b>0559</b>	 <b>0591</b>	 <b>0621</b>
 <b>0665</b>	 <b>0733</b>	 <b>0735</b>	 <b>0782</b>

○ mikroporézni, mikroporézni/silikonové ● gumové, silikonové







Profily  
na  
zavolání

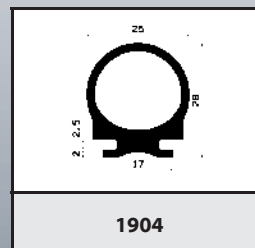
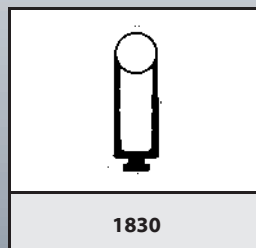
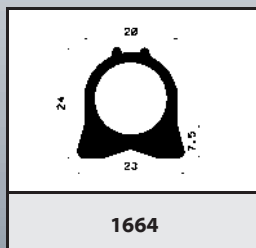
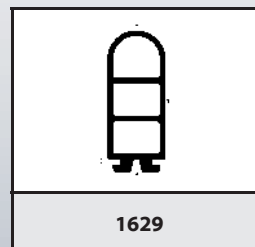
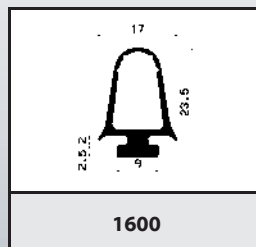
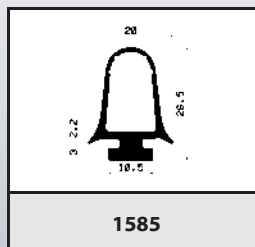
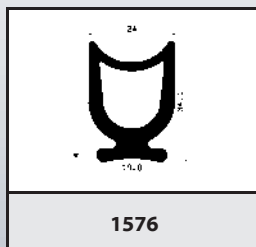
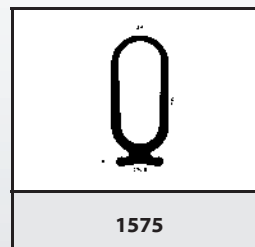
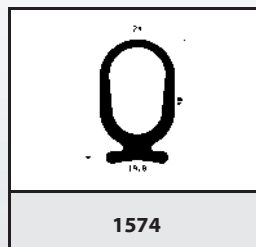
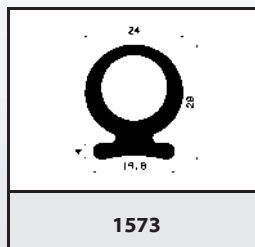
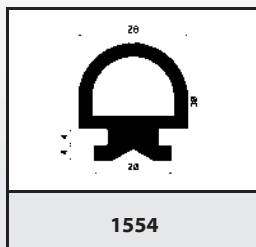
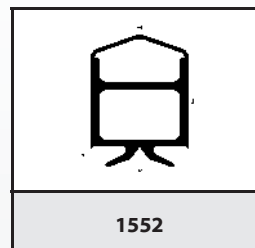
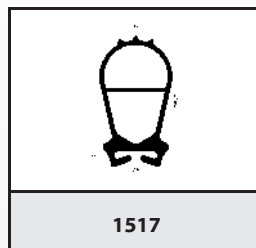
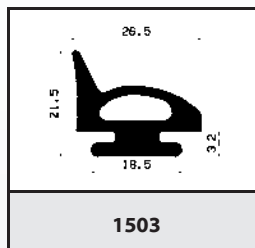
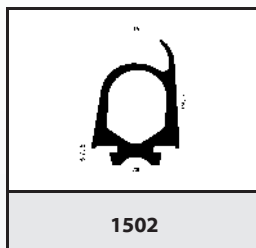
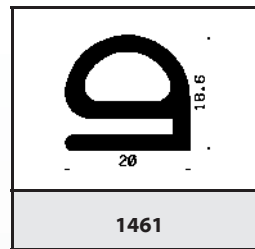
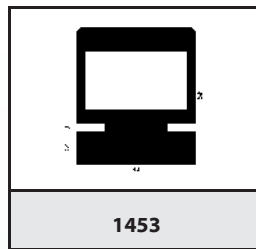
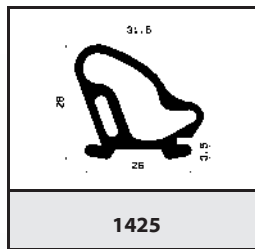
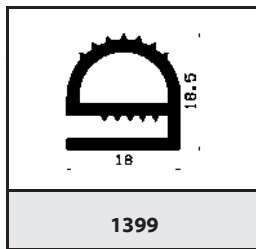
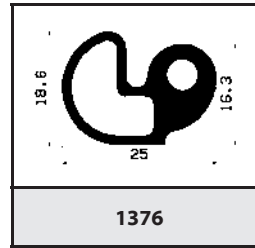
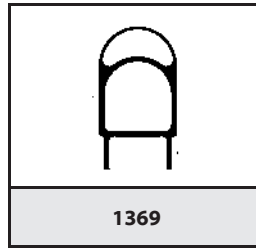
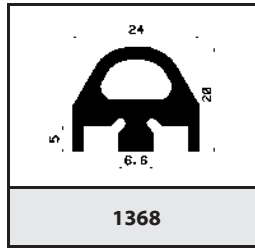
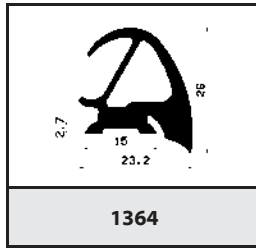

mikroporézní, mikroporézní/silikonové    gumové, silikonové



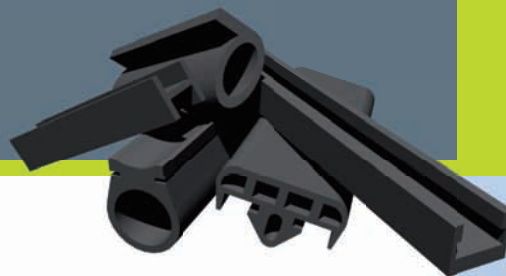
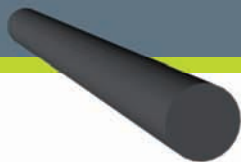

gumové Ø 3 0 5 5	mikroporézní Ø 3 0	silikonové		silikonové mikroporézní
Ø 01,00mm	Ø 01,00mm	Ø 00,60mm	Ø 12,00mm	Ø 01,00mm
Ø 01,50mm	Ø 01,50mm	Ø 01,00mm	Ø 12,50mm	Ø 01,50mm
Ø 01,55mm	Ø 02,00mm	Ø 01,50mm	Ø 13,00mm	Ø 02,00mm
Ø 01,60mm	Ø 02,50mm	Ø 01,55mm	Ø 13,50mm	Ø 02,50mm
Ø 01,78mm	Ø 02,80mm	Ø 01,60mm	Ø 14,00mm	Ø 03,00mm
Ø 02,00mm	Ø 03,00mm	Ø 01,78mm	Ø 14,50mm	Ø 03,50mm
Ø 02,50mm	Ø 03,50mm	Ø 01,80mm	Ø 15,00mm	Ø 04,00mm
Ø 02,62mm	Ø 04,00mm	Ø 02,00mm	Ø 15,50mm	Ø 04,50mm
Ø 03,00mm	Ø 04,50mm	Ø 02,40mm	Ø 16,00mm	Ø 05,00mm
Ø 03,20mm	Ø 05,00mm	Ø 02,50mm	Ø 16,50mm	Ø 05,50mm
Ø 03,50mm	Ø 05,80mm	Ø 02,62mm	Ø 17,00mm	Ø 06,00mm
Ø 04,00mm	Ø 06,00mm	Ø 03,00mm	Ø 17,50mm	Ø 06,50mm
Ø 04,50mm	Ø 06,50mm	Ø 03,20mm	Ø 18,00mm	Ø 07,00mm
Ø 05,00mm	Ø 07,00mm	Ø 03,35mm	Ø 18,50mm	Ø 08,00mm
Ø 05,33mm	Ø 07,50mm	Ø 03,50mm	Ø 19,00mm	Ø 12,00mm
Ø 05,50mm	Ø 08,00mm	Ø 04,00mm	Ø 19,50mm	Ø 15,00mm
Ø 05,70mm	Ø 09,60mm	Ø 04,50mm	Ø 20,00mm	Ø 18,00mm
Ø 06,00mm	Ø 10,00mm	Ø 05,00mm	Ø 20,50mm	Ø 20,00mm
Ø 06,50mm	Ø 11,00mm	Ø 05,33mm	Ø 21,00mm	Ø 22,00mm
Ø 06,60mm	Ø 12,00mm	Ø 05,50mm	Ø 21,50mm	Ø 25,00mm
Ø 07,00mm	Ø 13,00mm	Ø 05,70mm	Ø 22,00mm	Ø 30,00mm
Ø 07,50mm	Ø 13,50mm	Ø 06,00mm	Ø 22,50mm	Ø 32,00mm
Ø 08,00mm	Ø 14,00mm	Ø 06,35mm	Ø 23,00mm	Ø 35,00mm
Ø 08,50mm	Ø 15,00mm	Ø 06,50mm	Ø 23,50mm	Ø 40,00mm
Ø 09,00mm	Ø 16,00mm	Ø 07,00mm	Ø 24,00mm	Ø 43,00mm
Ø 10,00mm	Ø 16,50mm	Ø 07,50mm	Ø 24,50mm	Ø 45,00mm
Ø 11,00mm	Ø 17,00mm	Ø 08,00mm	Ø 25,00mm	Ø 50,00mm
Ø 12,00mm	Ø 18,00mm	Ø 08,50mm	Ø 30,00mm	Ø 60,00mm
Ø 13,00mm	Ø 19,00mm	Ø 09,00mm	Ø 30,00mm	
Ø 14,00mm	Ø 20,00mm	Ø 09,50mm	Ø 35,00mm	
Ø 15,00mm	Ø 22,00mm	Ø 10,00mm	Ø 38,00mm	
Ø 16,00mm	Ø 23,00mm	Ø 10,50mm	Ø 40,00mm	
Ø 17,00mm	Ø 25,00mm	Ø 11,00mm	Ø 45,00mm	
Ø 18,00mm	Ø 28,00mm	Ø 11,50mm	Ø 50,00mm	
Ø 19,00mm	Ø 30,00mm			
Ø 20,00mm	Ø 33,00mm			
Ø 22,00mm	Ø 35,00mm			
Ø 24,00mm	Ø 38,00mm			
Ø 25,00mm	Ø 40,00mm			
Ø 27,50mm	Ø 45,00mm			
Ø 30,00mm	Ø 48,00mm			
Ø 33,00mm	Ø 50,00mm			
Ø 35,00mm	Ø 52,50mm			
Ø 37,00mm	Ø 60,00mm			
Ø 40,00mm				
Ø 45,00mm				
Ø 50,00mm				



Uvedené rozměry lze dodat ve všech uvedených materiálech.





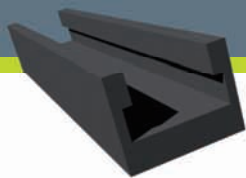

Aditeg s.r.o.  
Vrbovec 297, 671 24 Vrbovec, Česká republika. Tel.: +420 515 320 023, fax: +420 515 320 024, e-mail: info@aditeg.cz

www.aditeg.cz







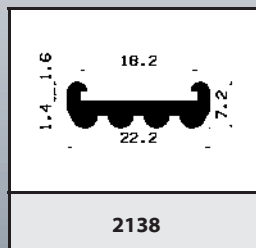
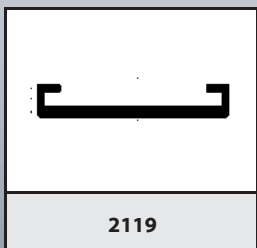
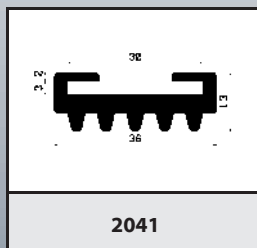
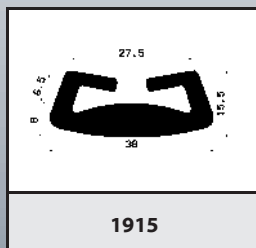
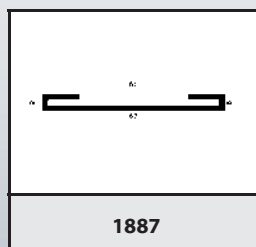
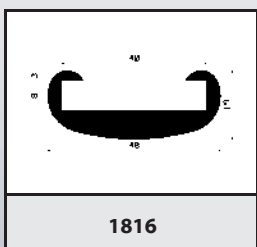
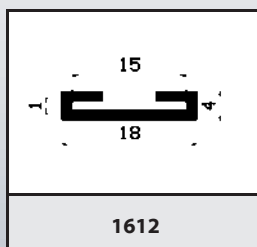
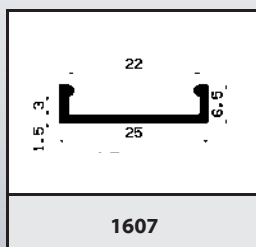
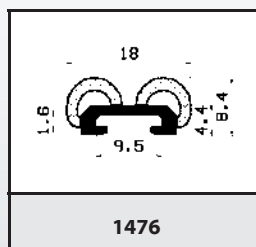
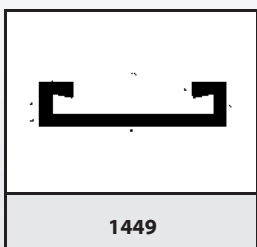
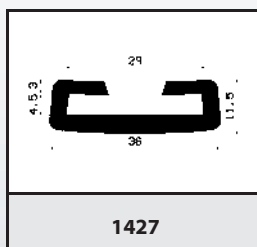
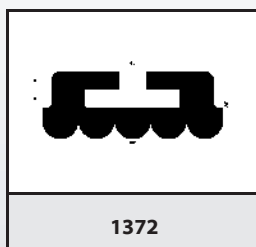
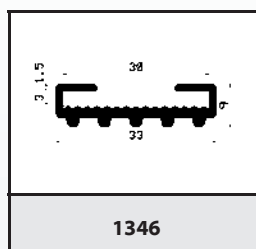
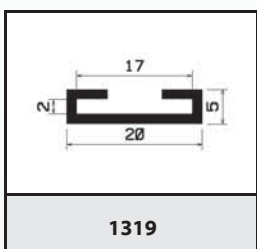
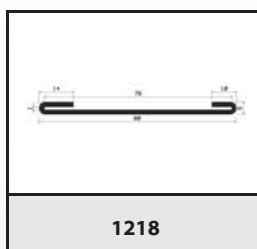
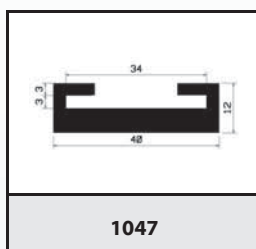
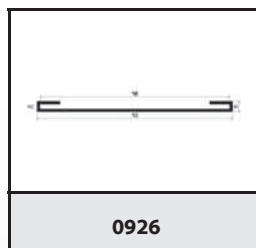
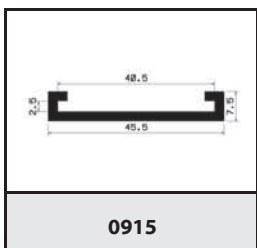
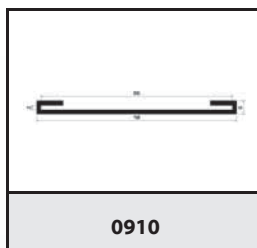
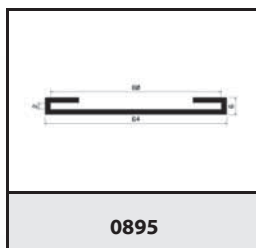
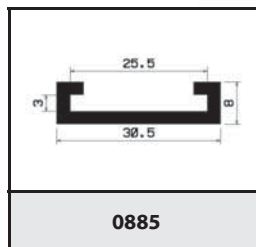
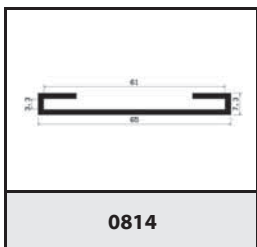
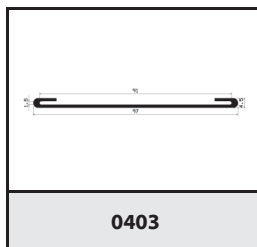
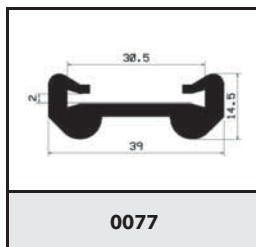

     URfilů  
na zavlání

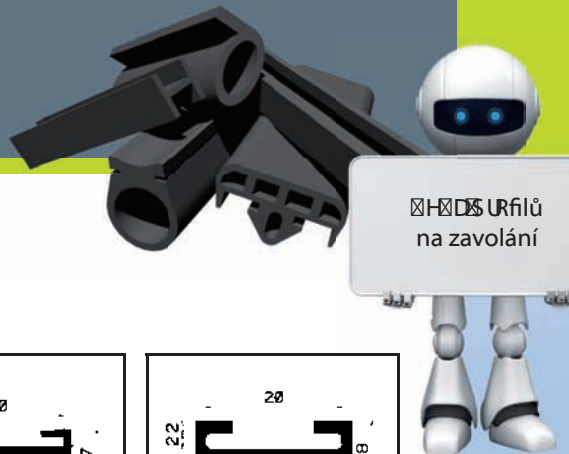
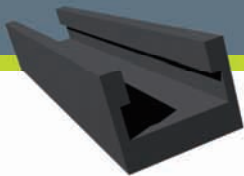

mikroporézni, mikroporézni/silikonové     gumové, silikonové





    URfilů  
na zavoání

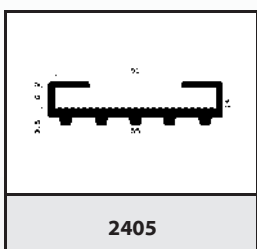
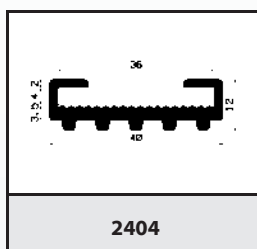
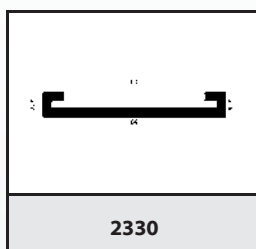
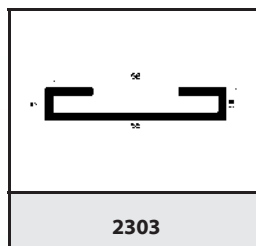
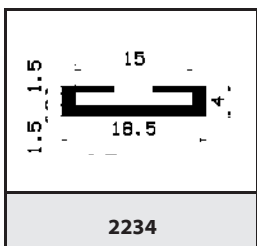
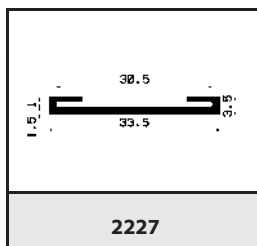
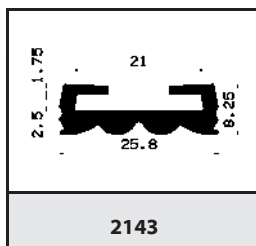
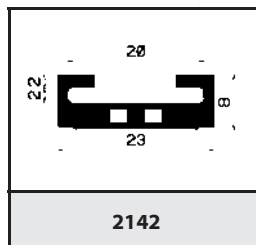
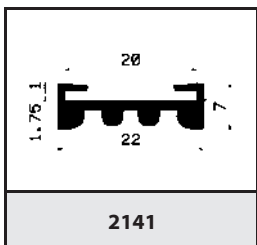
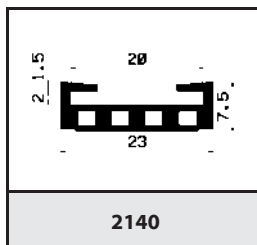
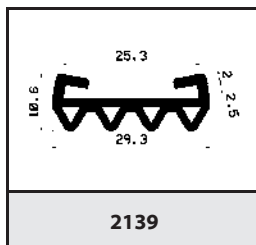

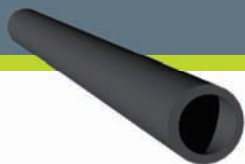

 **PODEŠURFILŮ**  
na zavolání

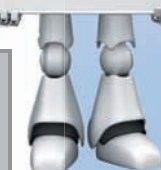





gumové 	mikroporézní 	silikonové		silikonové mikroporézní
vnitřní / vnější průměr	vnitřní / vnější průměr	vnitřní / vnější průměr		vnitřní / vnější průměr
Ø 02,00/05,00mm	Ø 05,00/14,00mm	Ø 01,00/03,00 mm	Ø 10,00/12,00 mm	Ø 06,00/10,00mm
Ø 03,00/05,00mm	Ø 05,90/20,00mm	Ø 02,00/04,00 mm	Ø 10,00/14,00 mm	Ø 07,00/19,00mm
Ø 03,00/06,00mm	Ø 06,00/15,00mm	Ø 03,00/04,00 mm	Ø 10,00/15,00 mm	Ø 12,00/17,00mm
Ø 04,00/06,00mm	Ø 07,80/16,00mm	Ø 03,00/05,00 mm	Ø 10,00/19,00 mm	Ø 12,00/24,00mm
Ø 04,00/07,00mm	Ø 08,00/13,00mm	Ø 03,00/08,00 mm	Ø 10,00/22,00 mm	Ø 13,00/31,00mm
Ø 04,00/07,00mm	Ø 08,00/14,00mm	Ø 03,00/08,50mm	Ø 12,00/16,00 mm	Ø 20,00/34,00mm
Ø 04,00/08,00mm	Ø 08,00/16,00mm	Ø 03,00/09,00 mm	Ø 12,00/20,00 mm	Ø 20,00/40,00mm
Ø 05,00/07,00mm	Ø 08,00/18,00mm	Ø 03,50/04,30mm	Ø 13,00/17,00 mm	Ø 20,00/60,00mm
Ø 05,00/08,00mm	Ø 09,00/19,50mm	Ø 04,00/05,00 mm	Ø 13,00/18,00 mm	Ø 21,00/35,00mm
Ø 05,60/08,00mm	Ø 09,00/28,00mm	Ø 04,00/06,00 mm	Ø 13,00/19,00 mm	Ø 21,00/39,00mm
Ø 06,00/09,00mm	Ø 09,00/30,00mm	Ø 04,00/07,00 mm	Ø 14,00/18,00 mm	Ø 25,00/45,00mm
Ø 06,00/10,00mm	Ø 09,50/13,50m	Ø 04,00/07,20mm	Ø 14,00/22,00 mm	Ø 30,00/50,00mm
Ø 06,00/12,00mm	Ø 09,50/20,00mm	Ø 04,00/08,00 mm	Ø 14,00/44,00 mm	Ø 40,00/60,00mm
Ø 07,00/25,00mm	Ø 10,00/14,00mm	Ø 05,00/08,00 mm	Ø 15,00/19,00 mm	
Ø 08,00/11,00mm	Ø 10,00/15,00mm	Ø 06,00/09,00 mm	Ø 16,00/22,00 mm	
Ø 08,00/12,00mm	Ø 10,00/20,00mm	Ø 06,00/10,00 mm	Ø 17,00/20,00 mm	
Ø 08,00/15,00mm	Ø 10,00/25,00mm	Ø 06,00/12,00 mm	Ø 18,00/22,00 mm	
Ø 09,00/12,00mm	Ø 10,00/32,00mm	Ø 06,00/25,00 mm	Ø 20,00/60,00mm	
Ø 10,00/14,00mm	Ø 12,00/26,00mm	Ø 07,00/08,00 mm	Ø 24,00/28,00 mm	
Ø 10,00/32,00mm	Ø 12,00/28,00mm	Ø 07,00/10,00 mm	Ø 25,00/31,00 mm	
Ø 12,00/02,20mm	Ø 12,00/30,00mm	Ø 08,00/10,00 mm	Ø 25,00/52,00 mm	
Ø 12,00/15,00mm	Ø 14,00/20,00mm	Ø 08,00/12,00 mm	Ø 26,00/30,00 mm	
Ø 12,00/16,00mm	Ø 14,00/24,00mm	Ø 08,00/14,00 mm	Ø 30,00/44,00 mm	
Ø 12,00/17,00mm	Ø 15,00/25,00mm	Ø 09,00/13,00 mm	Ø 40,00/43,00 mm	
Ø 14,00/26,00mm	Ø 15,00/35,00mm	Ø 50,00/56,00 mm	Ø 40,00/46,00 mm	
Ø 16,00/19,00mm	Ø 15,00/36,00mm	Ø 55,00/60,00 mm	Ø 40,00/50,00 mm	
Ø 20,00/23,00mm	Ø 16,00/25,00mm	Ø 80,00/84,00 mm	Ø 44,00/54,00 mm	
Ø 20,00/24,00mm	Ø 16,00/26,00mm			
Ø 22,00/27,00mm	Ø 16,00/30,00mm			
Ø 24,00/28,00mm	Ø 16,00/36,00mm			
Ø 28,00/32,00mm	Ø 18,00/25,00mm			
Ø 28,00/40,00mm	Ø 18,00/26,00mm			
	Ø 18,00/35,00mm			
	Ø 19,00/25,00mm			
	Ø 19,00/30,00mm			
	Ø 20,00/50,00mm			
	Ø 22,00/30,00mm			
	Ø 22,00/48,00mm			
	Ø 23,00/34,00mm			
	Ø 28,00/46,00mm			

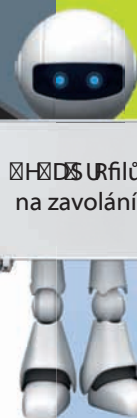
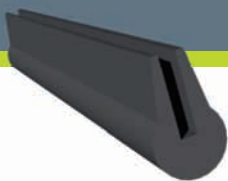

Uvedené rozměry lze dodat ve všech uvedených materiálech.



    Urfilů  
na zavrání

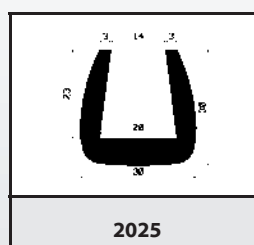
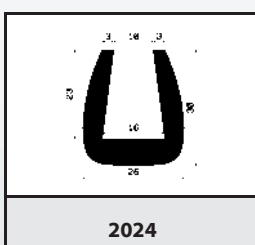
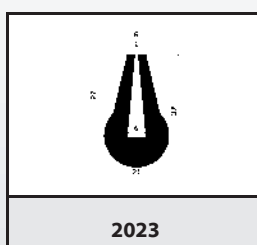
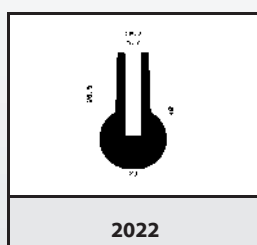
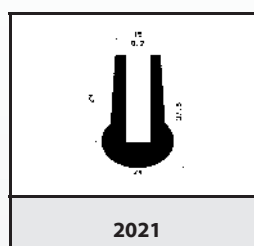
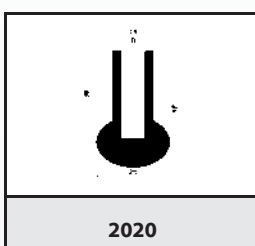
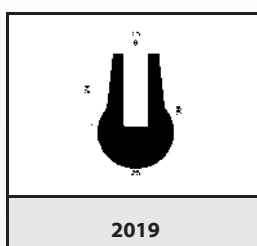
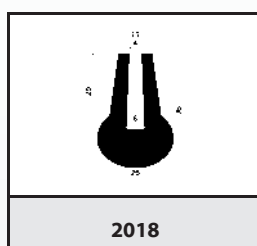
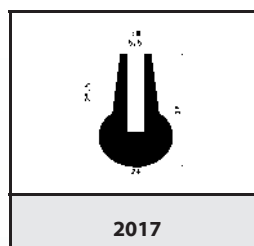
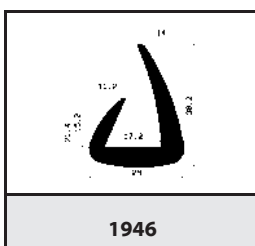
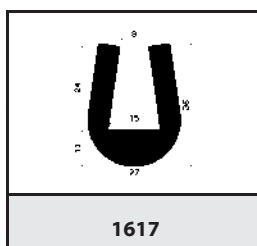
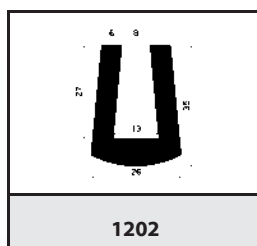
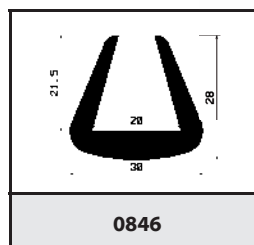
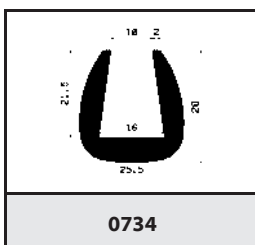
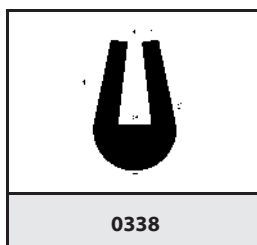
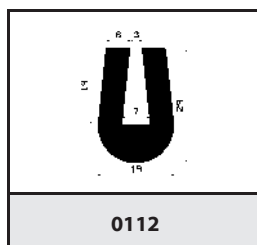



mikroporézni, mikroporézni/silikonové  gumové, silikonové

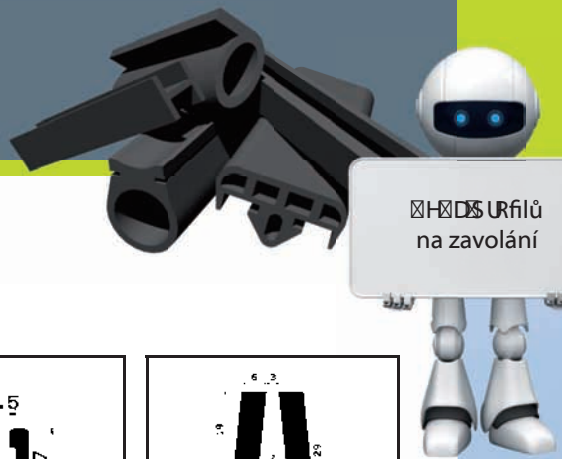
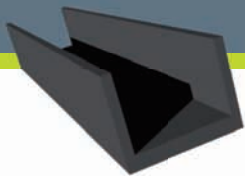

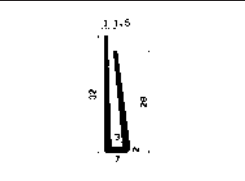
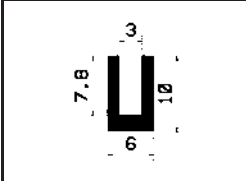
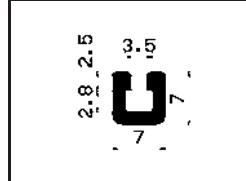
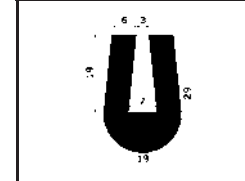
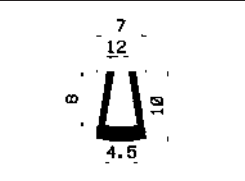
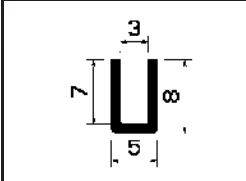
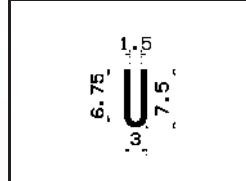
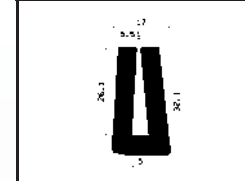
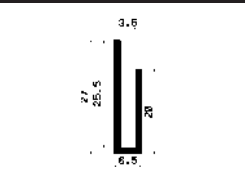
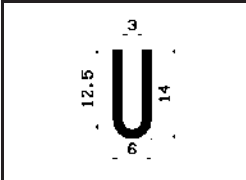
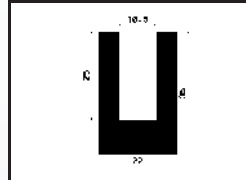
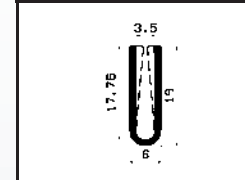
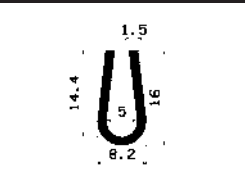
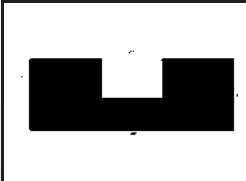
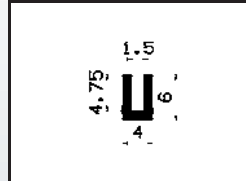
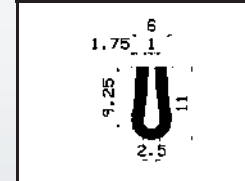
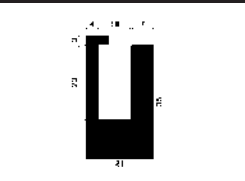
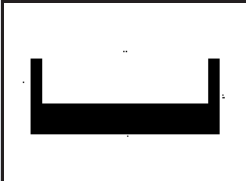
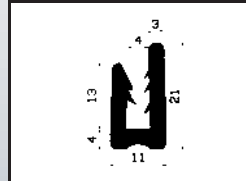
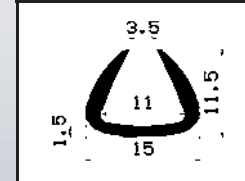
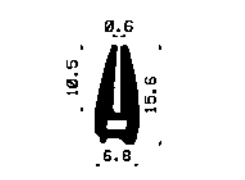
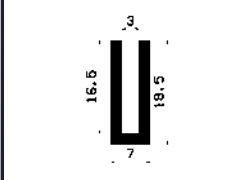

HODS URfilů  
na zavolání

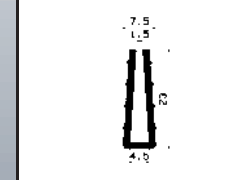
			
<b>0040</b>	<b>0070</b>	<b>0111</b>	<b>0112</b>
			
<b>0113</b>	<b>0116</b>	<b>0121</b>	<b>0154</b>
			
<b>0181</b>	<b>0186</b>	<b>0223</b>	<b>0228</b>
			
<b>0229</b>	<b>0246</b>	<b>0290</b>	<b>0292</b>
			
<b>0299</b>	<b>0304</b>	<b>0305</b>	<b>0306</b>
			
<b>0317</b>	<b>0320</b>	<b>0338</b>	<b>0350</b>

○ mikroporézni, mikroporézni/silikonové ● gumové, silikonové



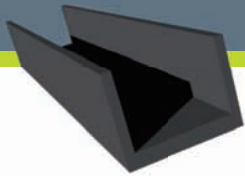

☒☒☒☒ URfilů  
na zavolání

0599	0603	0605	0608
0611	0614	0620	0643
0648	0667	0672	0676
0694	0695	0734	0736
0746	0755	0756	0758
0764	0772	0781	0796

○ mikroporézni, mikroporézni/silikonové ● gumové, silikonové



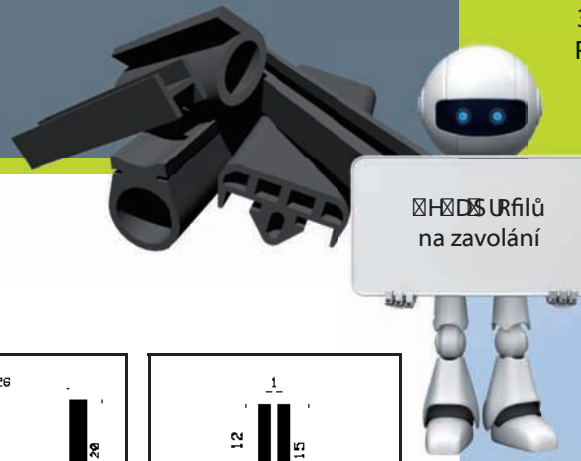
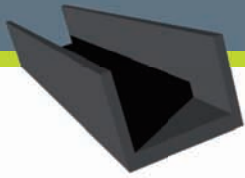

Kódů profilů  
na zavolání

<b>0932</b>	<b>0944</b>	<b>0946</b>	<b>0947</b>
<b>0948</b>	<b>0957</b>	<b>0968</b>	<b>0971</b>
<b>0987</b>	<b>1000</b>	<b>1006</b>	<b>1011</b>
<b>1022</b>	<b>1023</b>	<b>1024</b>	<b>1028</b>
<b>1030</b>	<b>1033</b>	<b>1034</b>	<b>1035</b>
<b>1036</b>	<b>1042</b>	<b>1043</b>	<b>1044</b>

○ mikroporézní, mikroporézní/silikonové ● gumové, silikonové

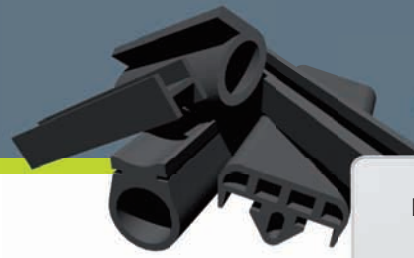
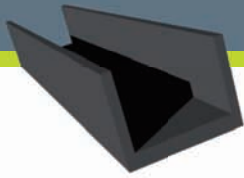

☒☒☒☒☒  
URfilů  
na zavolání

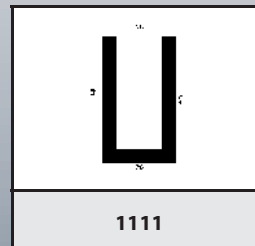
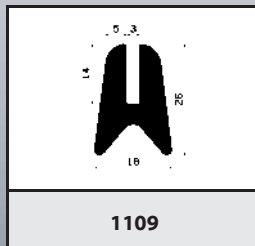
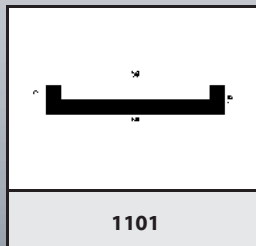
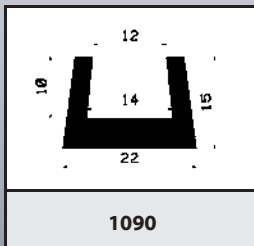
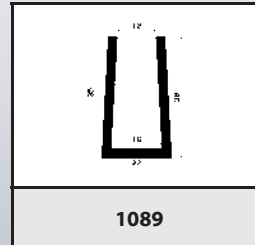
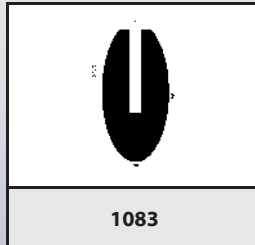
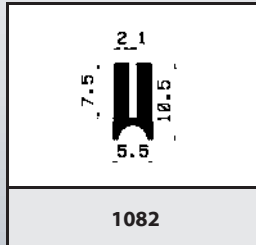
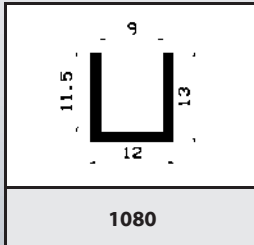
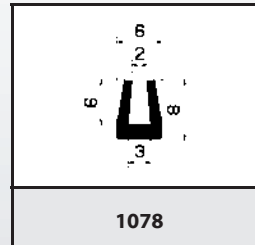
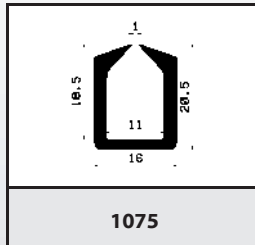
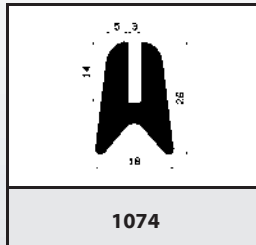
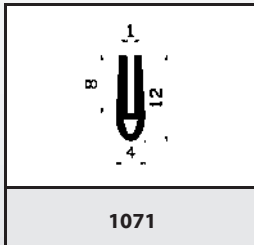
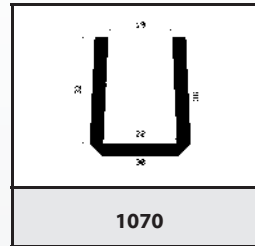
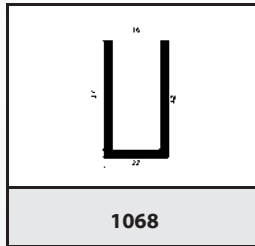
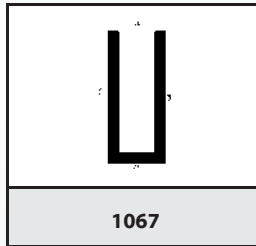
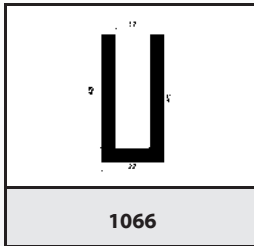
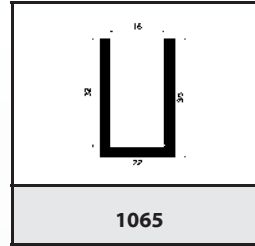
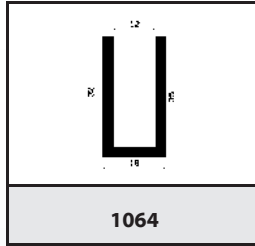
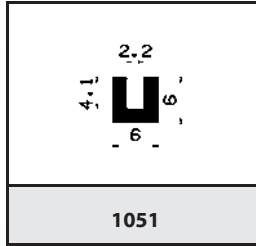
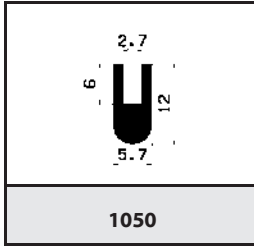
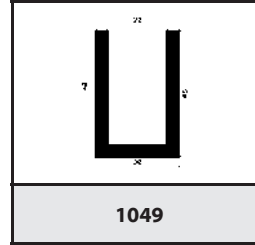
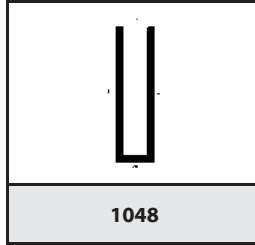
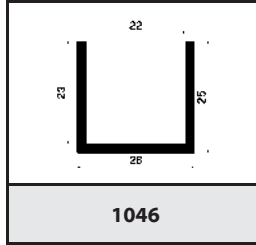
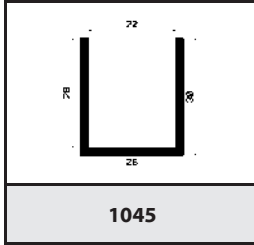

○ mikroporézni, mikroporézni/silikonové ● gumové, silikonové



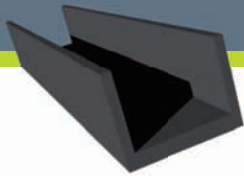

☒☒☒☒ URfilů  
na zavolání

1113	1117	1128	1130
1132	1143	1148	1152
1164	1181	1182	1184
1202	1204	1222	1228
1231	1263	1264	1276
1278	1281	1286	1292

○ mikroporézní, mikroporézní/silikonové    ● gumové, silikonové

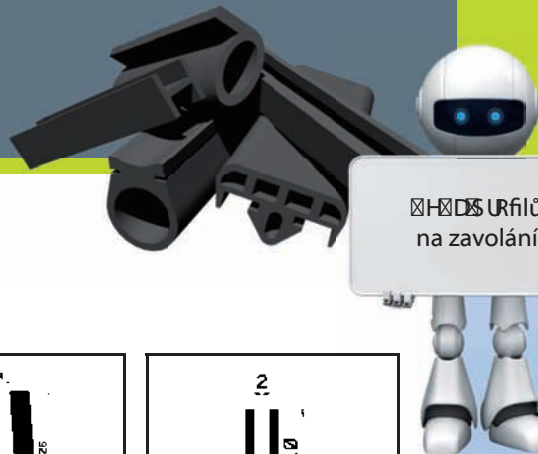
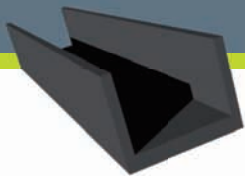

☒☒☒☒☒  
URfilů  
na zavolání

1298	1324	1325	1329
1332	1335	1353	1363
1370	1382	1393	1396
1404	1407	1408	1416
1419	1429	1446	1447
1462	1470	1480	1490

○ mikroporézní, mikroporézní/silikonové ● gumové, silikonové



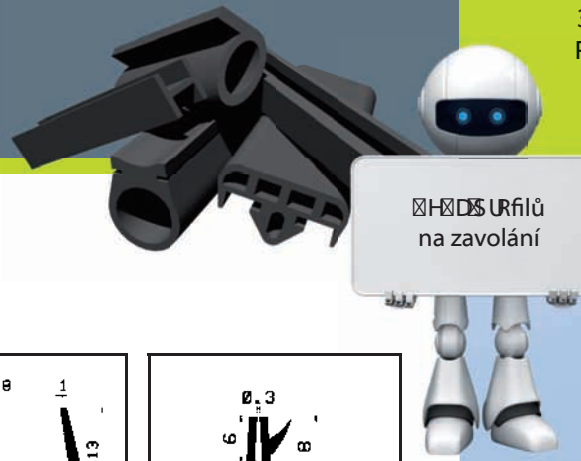
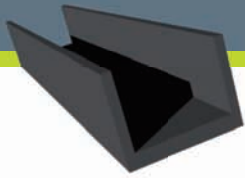

☒ ☒ ☒ ☒ URfilů  
na zavorání

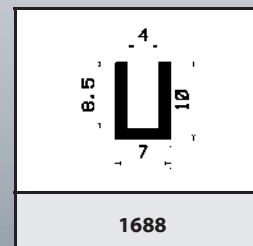
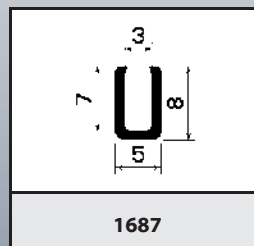
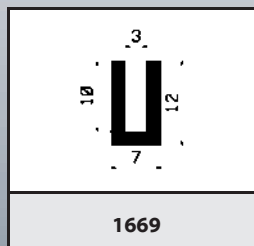
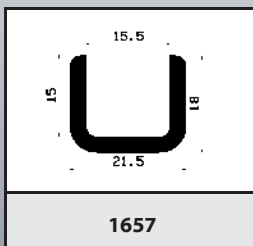
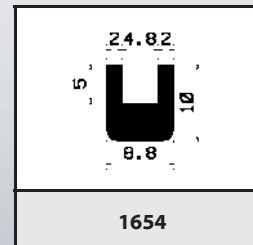
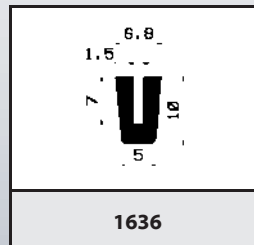
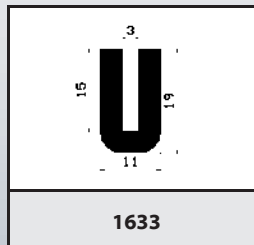
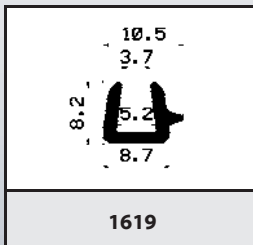
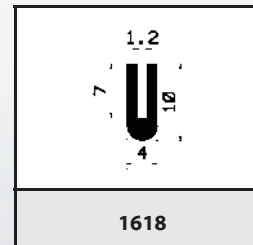
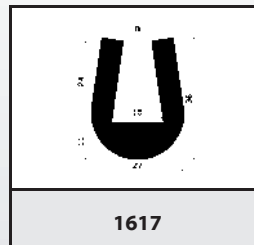
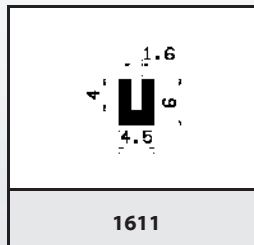
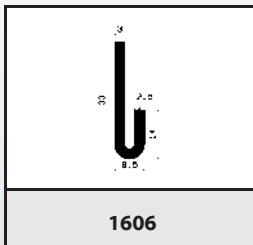
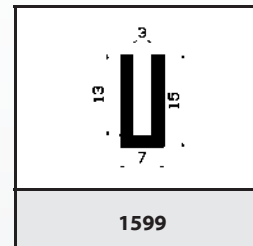
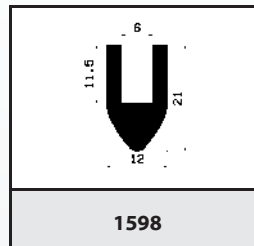
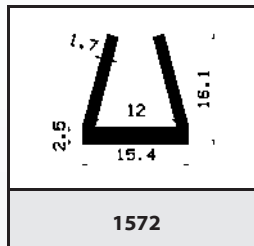
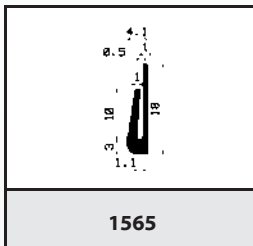
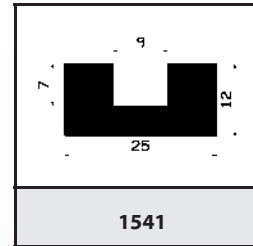
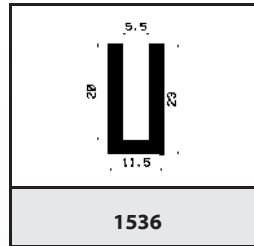
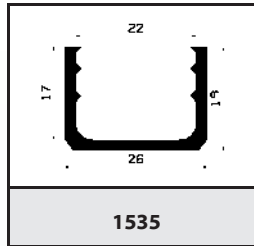
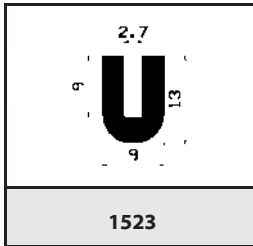
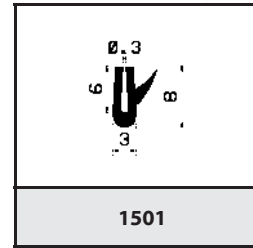
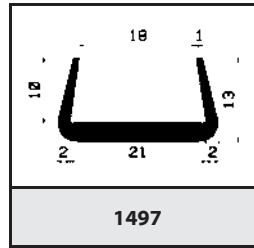
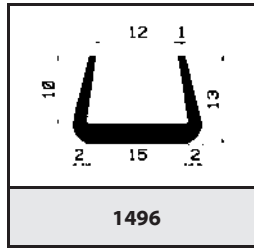
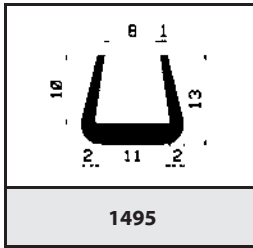

○ mikroporézni, mikroporézni/silikonové ● gumové, silikonové

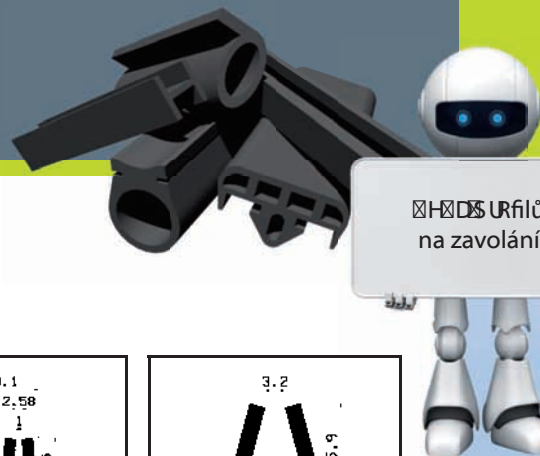
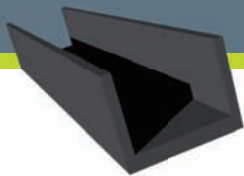

☒☒☒☒ URfilů  
na zavolání

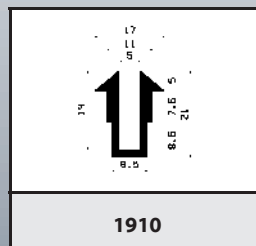
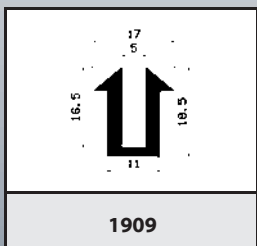
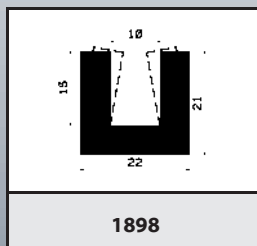
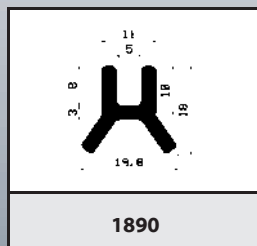
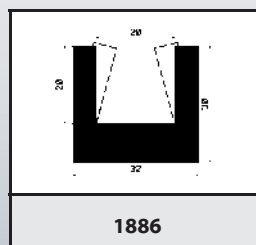
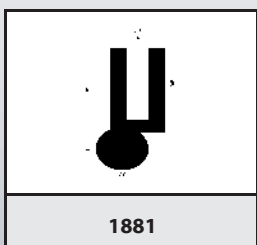
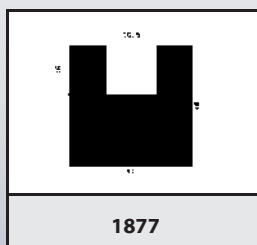
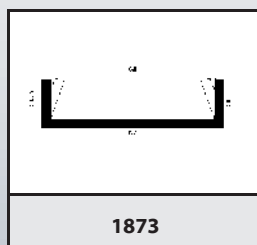
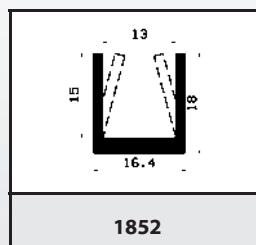
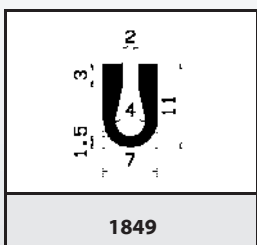
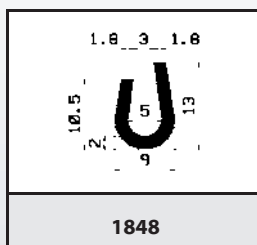
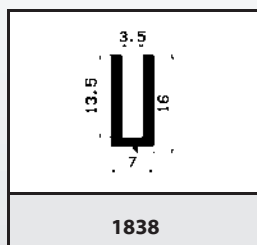
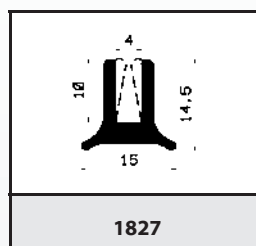
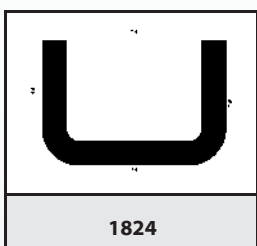
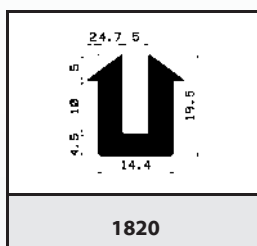
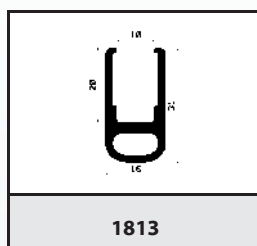
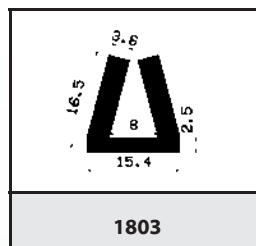
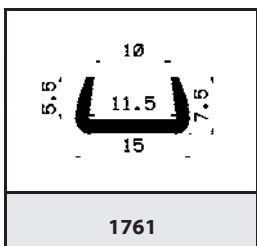
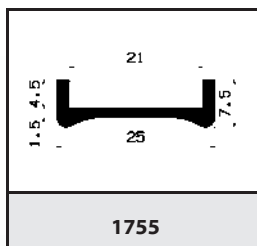
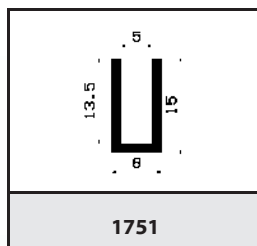
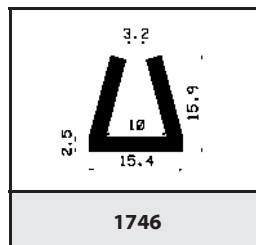
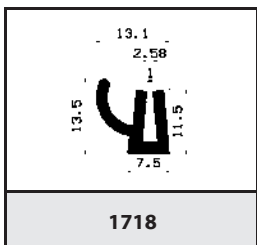
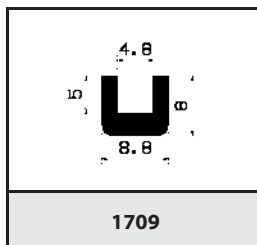
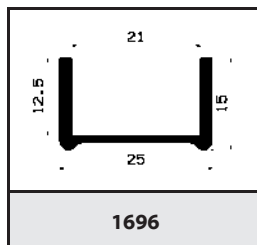

○ mikroporézni, mikroporézni/silikonové ● gumové, silikonové

✘✘✘✘ URfilů  
na zavolání

1916	1921	1922	1935
1942	1946	1954	1995
1998	1999	2008	2026
2028	2031	2033	2034
2045	2046	2047	2048
2053	2056	2061	2063

○ mikroporézni, mikroporézni/silikonové ● gumové, silikonové

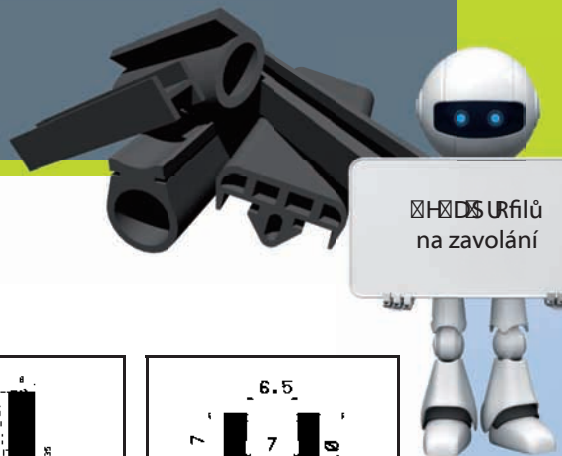
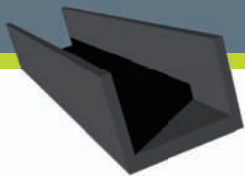

☒☒☒☒ URfilů  
na zavolání

2070	2075	2077	2081
2084	2091	2122	2125
2129	2130	2152	2154
2158	2164	2167	2191
2192	2198	2212	2220
2225	2235	2237	2252

○ mikroporézní, mikroporézní/silikonové ● gumové, silikonové



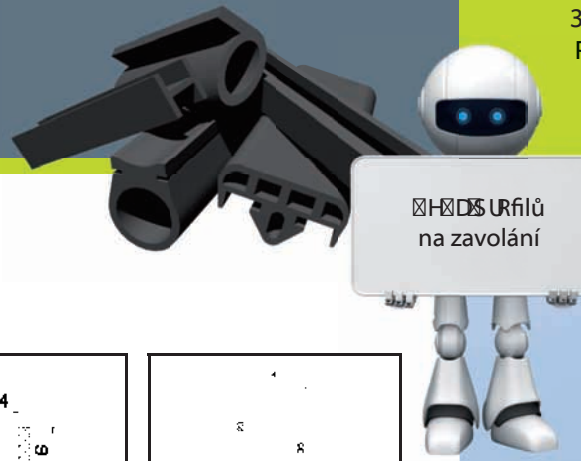
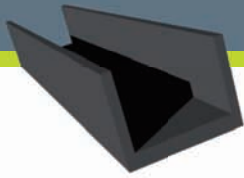

HODS URfilů  
na zavolání

25008	25009	25012	25015
25017	25031	25032	25033
25040	25074	25077	25085
25086	25087	25096	25101
25112	25118	25137	25140
25141	25158	25160	25179

○ mikroporézní, mikroporézní/silikonové ● gumové, silikonové

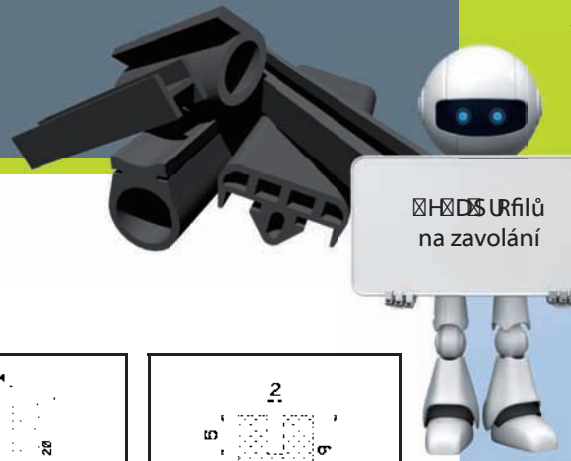
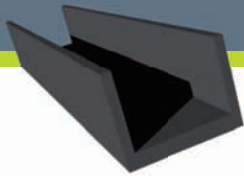

<b>25223</b>	<b>25227</b>	<b>25230</b>	<b>25236</b>
<b>25237</b>	<b>25238</b>	<b>25239</b>	<b>25248</b>
<b>25251</b>	<b>25256</b>	<b>25257</b>	<b>25262</b>
<b>25265</b>	<b>25271</b>	<b>25275</b>	<b>25277</b>
<b>25279</b>	<b>25289</b>	<b>25301</b>	<b>25305</b>
<b>25311</b>	<b>25340</b>	<b>25386</b>	<b>25392</b>

○ mikroporézní, mikroporézní/silikonové ● gumové, silikonové





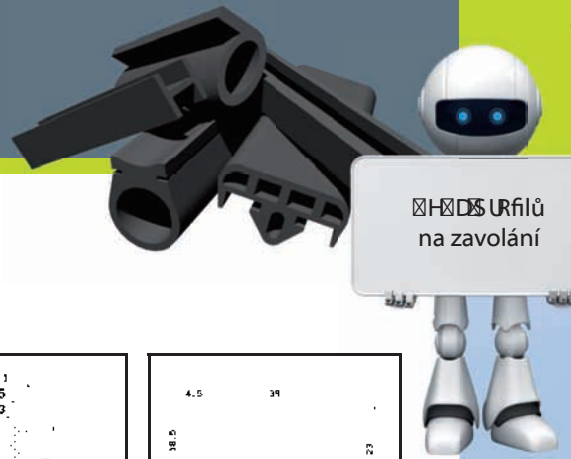
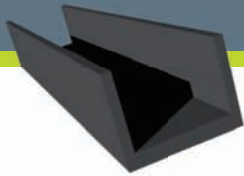

HDS URfilů  
na zavolání

<b>25661</b>	<b>25662</b>	<b>25667</b>	<b>25670</b>
<b>25697</b>	<b>25699</b>	<b>25701</b>	<b>25725</b>
<b>25730</b>	<b>25742</b>	<b>25750</b>	<b>25757</b>
<b>25764</b>	<b>25773</b>	<b>25787</b>	<b>25799</b>

○ mikroporézni, mikroporézni/silikonové ● gumové, silikonové

PROFILY Č79(5) 29 e

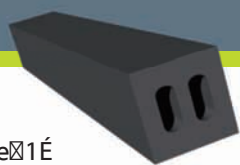

~~HO~~  
SD URfilů  
na zavolaní

0 ,. 52325 e 1Ě

řýška x šířND

02x06mm	04x20mm	06x11mm	09x16mm
02x06mm	04x25mm	06x12mm	09x23mm
02x08mm	04x25mm	06x12mm	09x23mm
02x08mm	04x30mm	06x13mm	10x100mm
02x09mm	04x30mm	06x15mm	10x10mm
02x09mm	04x35mm	06x15mm	10x10mm
02x10mm	04x35mm	06x16mm	10x10mm
02x10mm	04x40mm	06x16mm	10x10mm
02x15mm	04x40mm	06x20mm	10x11mm
02x15mm	04x45mm	06x20mm	10x11mm
02x20mm	04x45mm	06x22mm	10x12mm
02x20mm	04x50mm	06x25mm	10x12mm
02x25mm	04x50mm	06x25mm	10x15mm
02x25mm	04,5x05mm	06x30mm	10x15mm
02x50mm	04,5x06,5mm	06x30mm	10x16mm
02x50mm	05x05mm	06x35mm	10x16mm
03x03mm	05x05mm	06x35mm	10x17mm
03x03,5mm	05x06mm	06x40mm	10x17mm
03x05mm	05x06mm	06x40mm	10x18mm
03x05mm	05x08mm	06x42mm	10x18mm
03x06mm	05x08mm	06x50mm	10x20mm
03x10mm	05x10mm	06x50mm	10x20mm
03x10mm	05x10mm	06x70mm	10x20mm
03x110mm	05x10mm	06,5x08,5mm	10x20mm
03x110mm	05x12mm	07x07mm	10x23mm
03x113mm	05x12mm	07x10mm	10x23mm
03x113mm	05x14mm	07x10mm	10x25mm
03x12mm	05x15mm	07x15mm	10x25mm
03x12mm	05x15mm	07x15mm	10x30mm
03x141mm	05x15mm	07x20mm	10x30mm
03x15mm	05x18mm	07x20mm	10x30mm
03x15mm	05x20mm	07x50mm	10x30mm
03x18mm	05x20mm	07x60mm	10x35mm
03x18mm	05x20mm	07x70mm	10x35mm
03x20mm	05x25mm	08x08mm	10x40mm
03x20mm	05x25mm	08x08mm	10x40mm
03x22mm	05x25mm	08x10mm	10x40mm
03x25mm	05x28mm	08x10mm	10x40mm
03x25mm	05x30mm	08x12mm	10x45mm
03x30mm	05x30mm	08x12mm	10x45mm
03x30mm	05x35mm	08x15mm	10x50mm
03x35mm	05x35mm	08x15mm	10x50mm
03x35mm	05x40mm	08x16mm	10x50mm
03x40mm	05x40mm	08x16mm	10x50mm
03x40mm	05x40mm	08x18mm	10x50mm
03x50mm	05x42mm	08x18mm	10x60mm
03x50mm	05x45mm	08x20mm	10x60mm
03x95mm	05x45mm	08x20mm	10x70mm
04x04mm	05x50mm	08x20mm	10x70mm
04x05mm	05x50mm	08x25mm	10x70mm
04x05mm	05x50mm	08x25mm	11x14mm
04x05,7mm	05x50mm	08x30mm	11x15mm
04x06mm	05x60mm	08x30mm	11x17mm
04x06mm	05x60mm	08x35mm	11x18mm
04x07mm	05x65mm	08x35mm	11x26mm
04x08mm	05x70mm	08x40mm	12x12mm
04x08mm	05x70mm	08x40mm	12x12mm
04x10mm	06x06mm	08x45mm	12x15mm
04x10mm	06x06mm	08x50mm	12x15mm
04x10,5mm	06x08mm	08x50mm	12x15mm
04x12mm	06x08mm	09x09mm	12x16mm
04x12mm	06x09mm	09x09mm	12x17mm
04x15mm	06x09mm	09x11mm	12x18mm
04x15mm	06x100mm	09x12mm	12x18mm
04x16mm	06x10mm	09x12mm	12x20mm
04x20mm	06x10mm	09x16mm	12x20mm



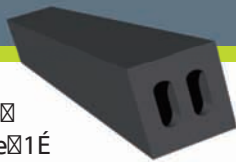

6,/. 2129 e 8  
0, . 52325 e 81É

8yška x šíř8



888 URfilů  
na zavolání

01,50x20mm	06x06mm	18x18mm
02x10mm	06x70mm	18x23mm
02x10,50mm	06,50x06,50mm	18,50x20mm
02x15mm	07x10mm	20x20mm
02x20mm	07x12mm	20x25mm
02x20mm	07x15mm	20x30mm
02x25mm	07x70mm	20x35mm
02x30mm	08x08mm	20x35mm
02x60mm	08x10mm	20x40mm
03x05mm	08x12mm	20x50mm
03x06mm	08x14mm	20x55mm
03x08mm	08x15mm	20x70mm
03x09mm	08x17mm	22x22mm
03x10mm	08x20mm	23x25mm
03x12mm	08x24mm	24x24mm
03x15mm	08x25mm	25x25mm
03x16mm	08x30mm	25x30mm
03x20mm	08x35mm	25x35mm
03x25mm	08x38mm	25x40mm
03x26,30mm	08x40mm	25x65mm
03x30mm	08x45mm	30x30mm
03x35mm	09x13mm	30x35mm
03x40mm	09x20mm	30x40mm
03x60mm	09,50x14mm	30x45mm
03x8mm	10x10mm	30x50mm
04x05mm	10x12mm	30x60mm
04x10mm	10x13mm	35x35mm
04x12mm	10x15mm	35x40mm
04x15mm	10x16mm	40x40mm
04x20mm	10x18mm	40x40mm
04x22mm	10x20mm	40x40mm
04x30mm	10x22mm	40x100mm
04x40mm	10x25mm	50x50mm
04,50x10mm	10x30mm	60x60mm
04,50x15mm	10x35mm	
04,50x70mm	10x40mm	
04,75x25,40mm	10x45mm	
05x05mm	10x50mm	
05x06mm	10x60mm	
05x08mm	11x16mm	
05x10mm	12x12mm	
05x15mm	12x14mm	
05x20mm	12x15mm	
05x22,50mm	12x16mm	
05x25mm	12x18mm	
05x30mm	12x20mm	
05x35mm	12x25mm	
05x40mm	12x30mm	
05x50mm	12x35mm	
05x59mm	12x40mm	
05x60mm	13x20mm	
05x70mm	15x15mm	
05x80mm	15x17mm	
06x06mm	15x18mm	
06x08mm	15x18,50mm	
06x10mm	15x20mm	
06x10mm	15x22mm	
06x12mm	15x25mm	
06x15mm	15x30mm	
06x16mm	15x35mm	
06x20mm	15x40mm	
06x25mm	15x50mm	
06x30mm	16x16mm	
06x40mm	16x18mm	
06x50mm	16x20mm	
06x60mm	17x20mm	

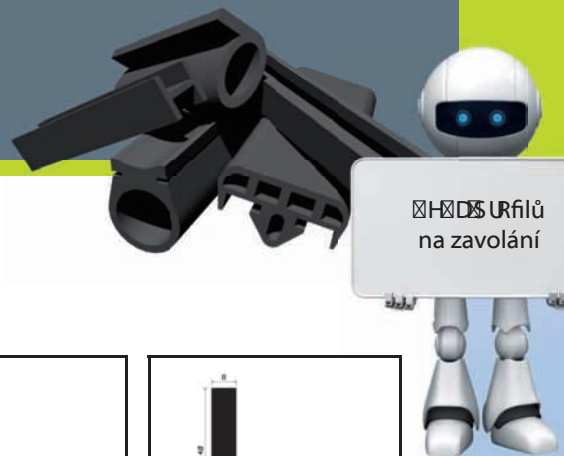
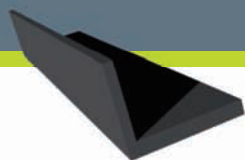

☒☒☒ URfilů  
na zavrání

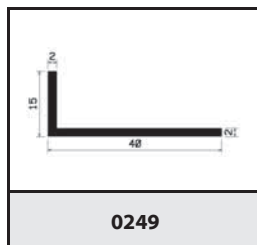

0249

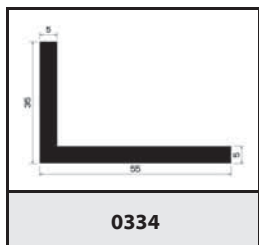

0334

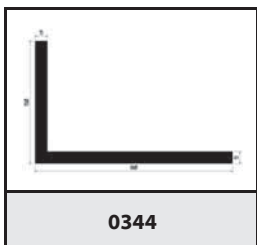

0344

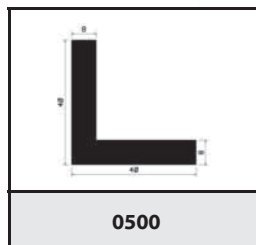

0500

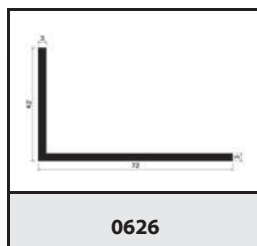

0626

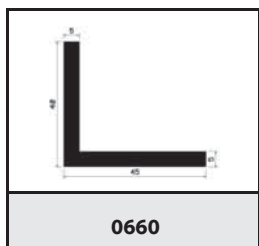

0660

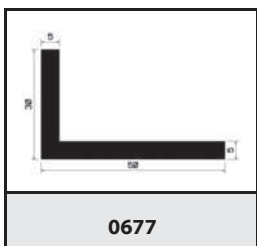

0677

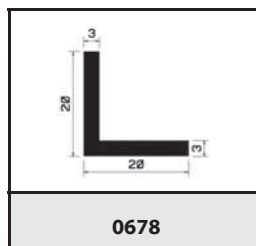

0678

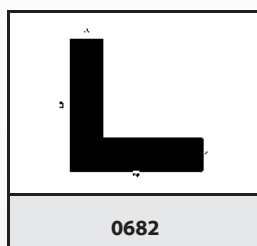

0682

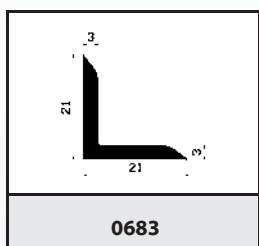

0683

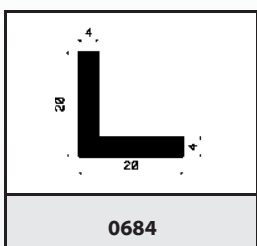

0684

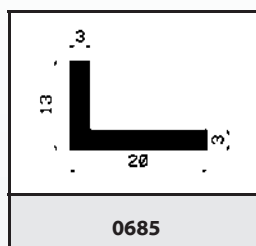

0685

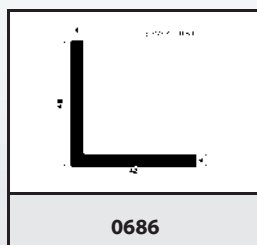

0686

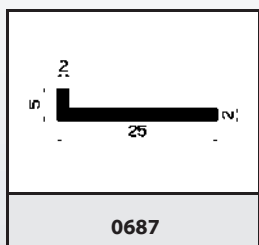

0687

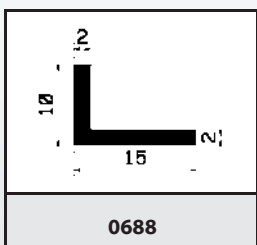

0688

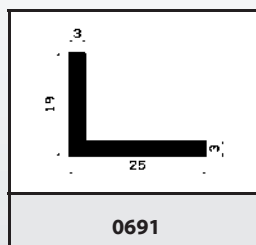

0691

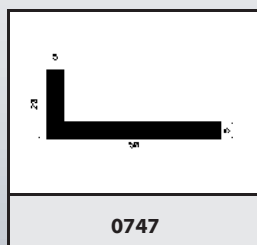

0747

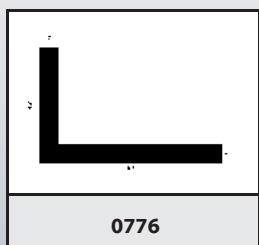

0776

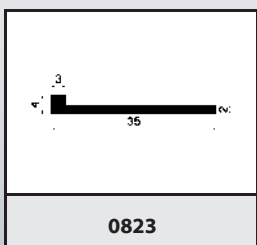

0823

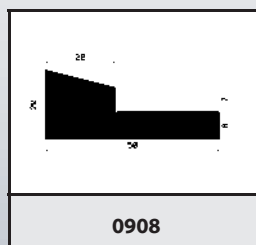

0908

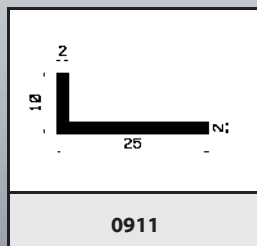

0911

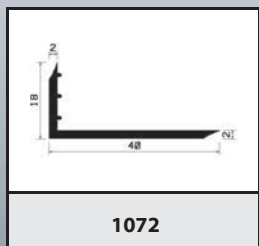

1072

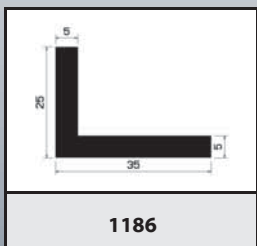

1186

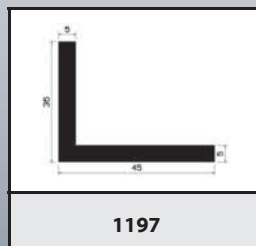

1197

○ mikroporézni, mikroporézni/silikonové ● gumové, silikonové

# PROFILY L

3.18.2  
Profily  
L



✘✘✘ URfilů  
na zavolání

1262	1379	1450	1509
1691	1747	1791	1798
1855	1863	1895	1901
1963	1994	1996	2059
2067	2170	2201	2267
2305	2319	2323	2348

○ mikroporézni, mikroporézni/silikonové ● gumové, silikonové

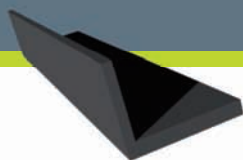

☒ ☒ ☒ URfilů  
na zavoání

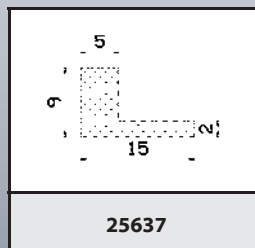
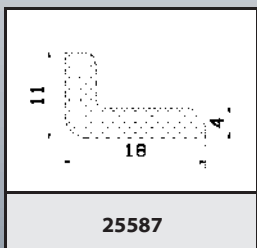
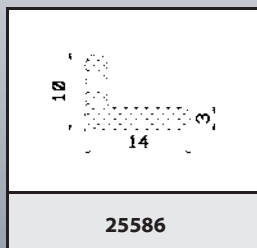
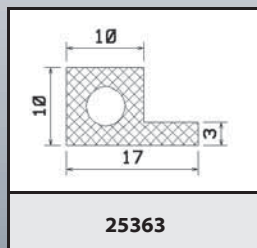
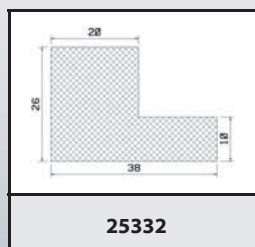
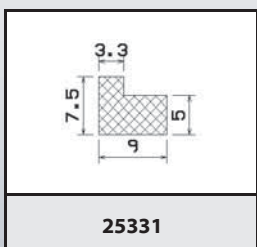
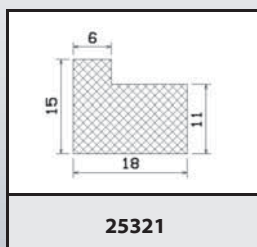
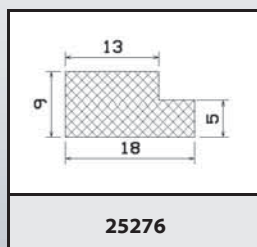
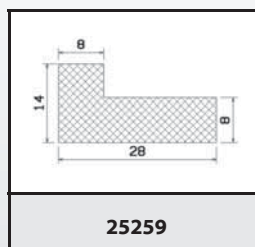
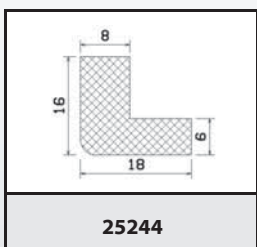
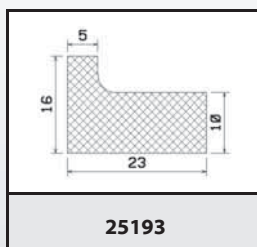
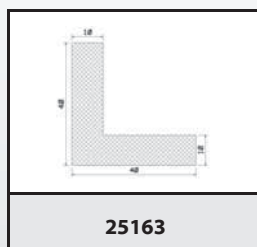
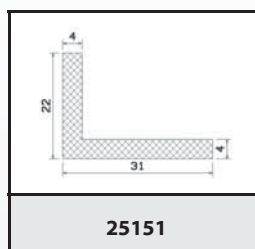
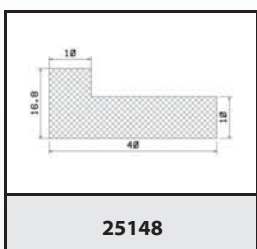
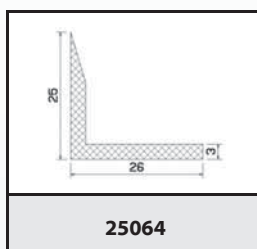
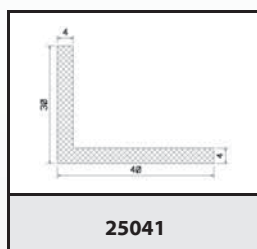
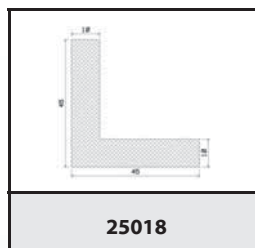
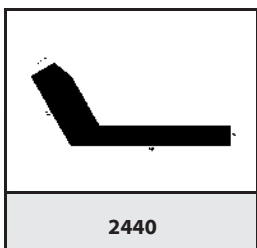
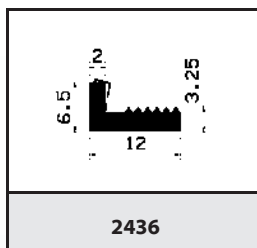
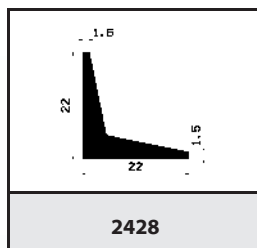
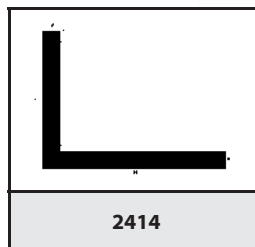
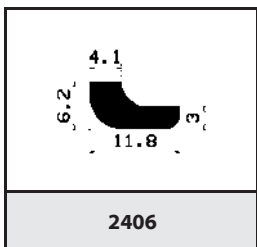
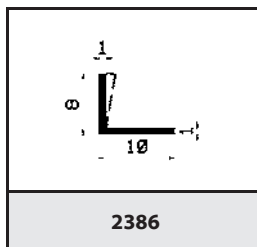
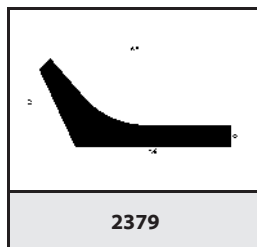
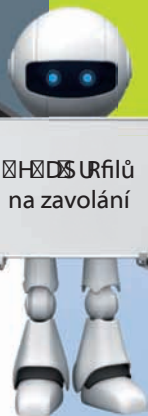

○ mikroporézni, mikroporézni/silikonové ● gumové, silikonové

# PROFILY L

3.18.4  
Profily  
L

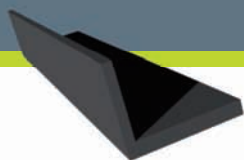

~~PO~~ ~~OD~~ ~~UR~~ ~~FI~~ ~~Ů~~  
na zavolání

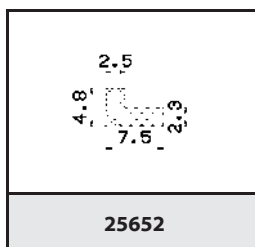

25652

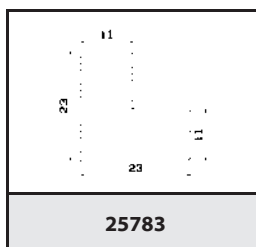

25783

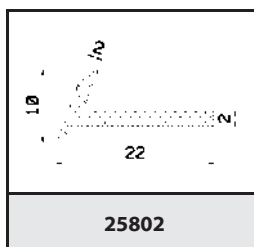

25802



○ mikroporézní, mikroporézní/silikonové ● gumové, silikonové



Aditeg s.r.o.  
Vrbovec 297, 671 24 Vrbovec, Česká republika. Tel.: +420 515 320 023, fax: +420 515 320 024, e-mail: info@aditeg.cz







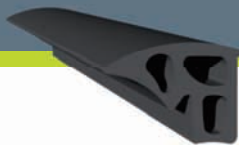















www.aditeg.cz













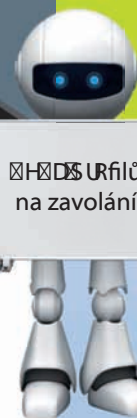
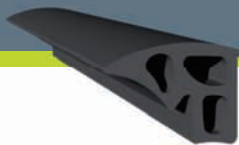











Určít  
na zavolání

			
0009	0097	0118	0247
			
0288	0359	0375	0376
			
0381	0392	0416	0422
			
0429	0436	0467	0490
			
0497	0501	0508	0510
			
0540	0556	0575	0586

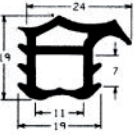
○ mikroporézní, mikroporézní/silikonové ● gumové, silikonové

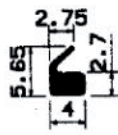

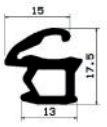
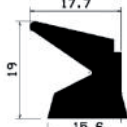
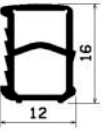
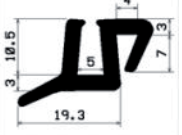







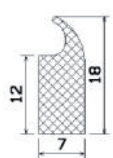
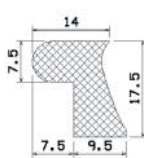

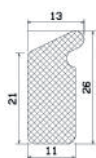
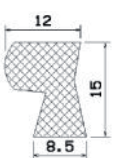

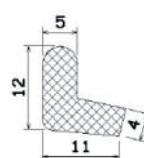
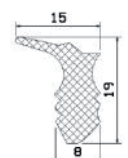
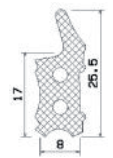
✂✂✂✂✂  
URfilů  
na zavolání

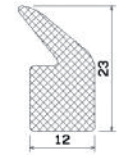
			
0602	0619	0634	0640
			
0641	0642	0666	0732
			
0745	0759	1015	1223
			
1296	1306	1417	1695
			
1728	1783	1851	1889
			
1897	2120	2366	2476

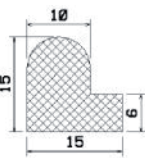
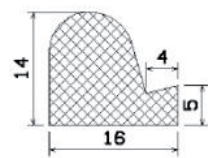
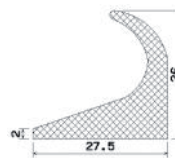
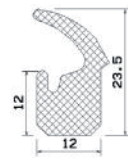
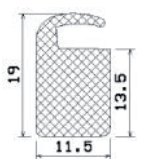
○ mikroporézní, mikroporézní/silikonové ● gumové, silikonové

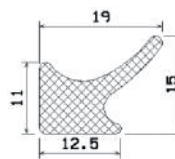
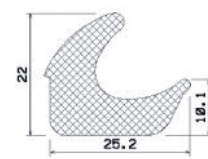
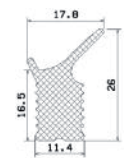
**HDS** URfilů  
na zavolání

			
<b>2522</b>	<b>2688</b>	<b>25001</b>	<b>25021</b>
			
<b>25024</b>	<b>25026</b>	<b>25037</b>	<b>25042</b>
			
<b>25044</b>	<b>25045</b>	<b>25048</b>	<b>25049</b>
			
<b>25054</b>	<b>25057</b>	<b>25059</b>	<b>25067</b>
			
<b>25071</b>	<b>25083</b>	<b>25092</b>	<b>25093</b>
			
<b>25102</b>	<b>25103</b>	<b>25104</b>	

mikroporézni, mikroporézni/silikonové    gumové, silikonové

# O - KROUŽKY

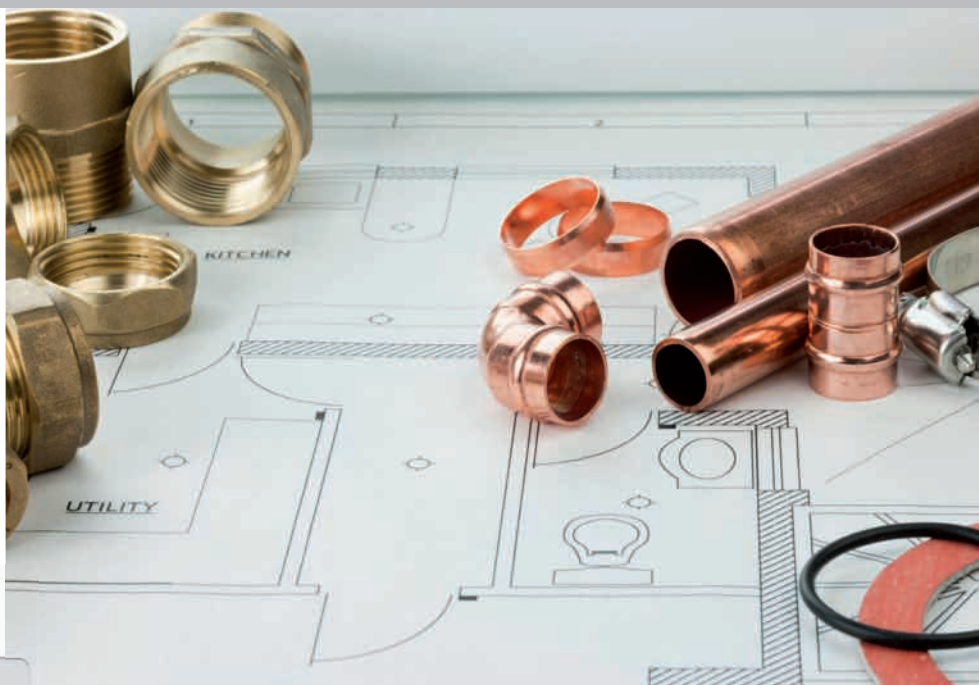

Druhy výrobků  
dle poptávky

O-kroužky jsou těsnící prvky kruhového průřezu, které svými těsníci vlastnostmi zabráňují nežádoucí ztrátě kapalin nebo plynů. Těsnícího účinku se dosahuje stlačením kruhového profilu kroužku, opřeného v drážce. O-kroužky se používají v rozebíratelných spojích k těsnění jak nepohyblivých dílů, (víka, příruby, šroubení) tak pohyblivých dílů v hydraulice a pneumatice (písty, pístnice). O-kroužky mají všestranné využití, protože jsou jednoduché, těsní oboustranně, nevyžadují velký zástavbový prostor a snadno se montují. Pro danou výrobu používáme jak běžné materiály, tak i materiály na přání zákazníka. Existují stovky rozměrů z různých materiálů, jejich použití konzultujte přímo s našimi pracovníky.

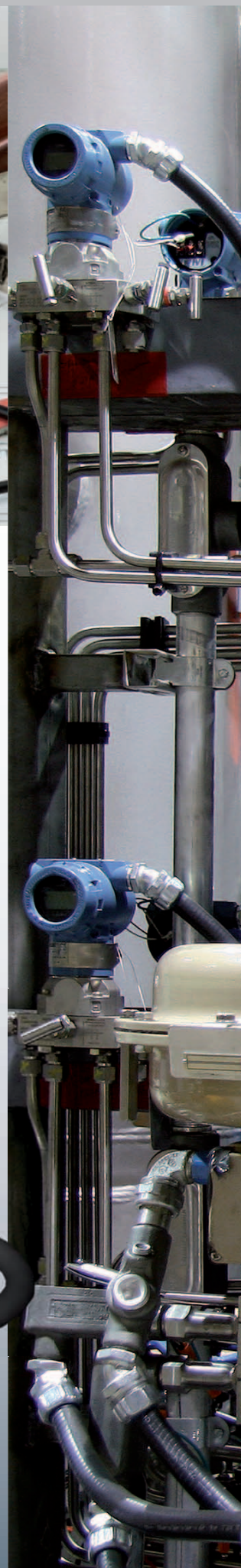
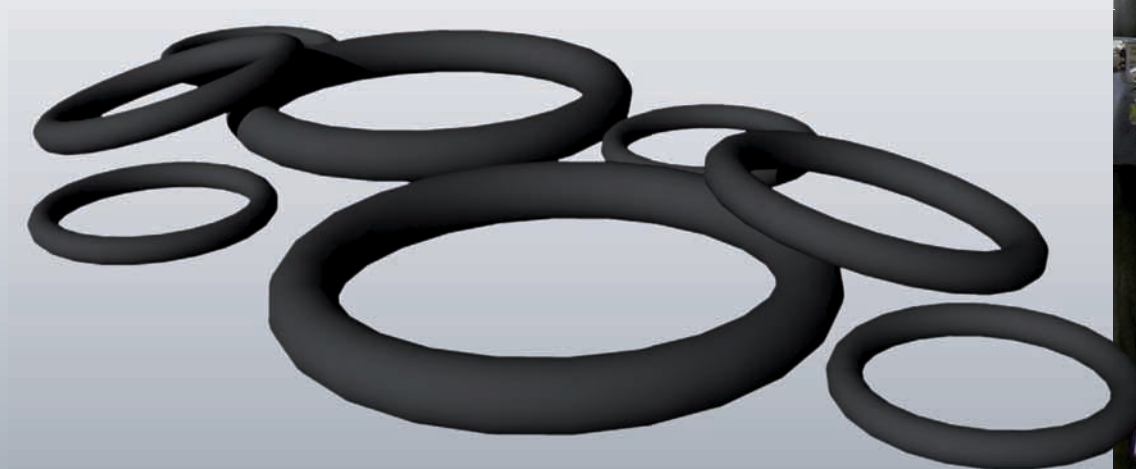



Ploché těsnění (těsnění HNŠ řířubové těsnění, tvarové ploché těsnění) je strojní součást, která svými těsněními PR ůhuje vytvoření utěsněného spoje. Utěsněním se dosáhne zaP HERSDRYCpKRHP H-Š URIN těsněné tekutiny spojem strojních součástí. Plochá těsnění HNŠ ředevším v rozebíratelných těsnících spojích jako stlačovaná těsnění nepohyblivých částí. Jsou vhodné pro aplikace v chemických zařizních, u pŕípojek potrubí, armatur apod. Pomocí vlastních vysekávacích zařizních Vám můHPHŘDNDNDYCR pNR ŃODKRS ři ŠURDRYUREŠRŮY P H jak bĕpDHUCND materiály na pŕání zákazníka (v tolerancích dle DIN 7715).

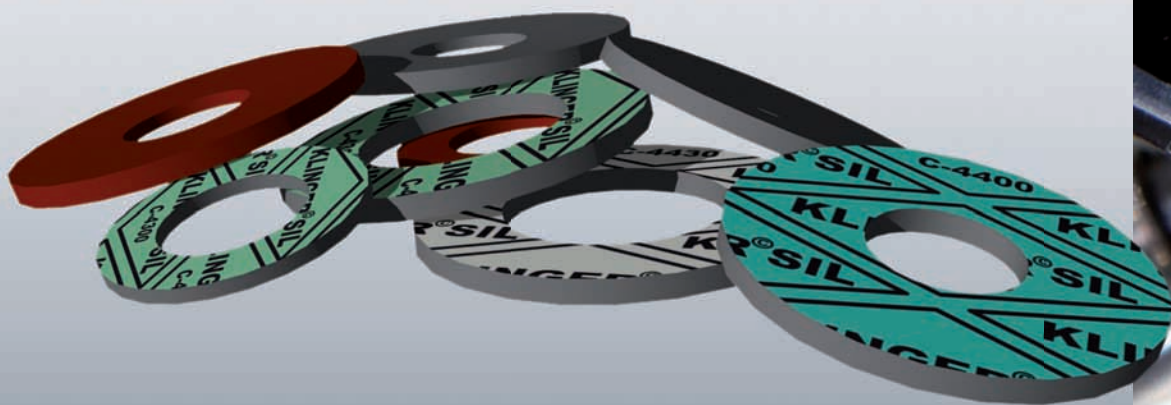

- mikroporézni, mikroporézni/silikonové
- gumové, silikonové



# 3/2 e 528 .

materiál C4300, 2 mm dle DIN 2690

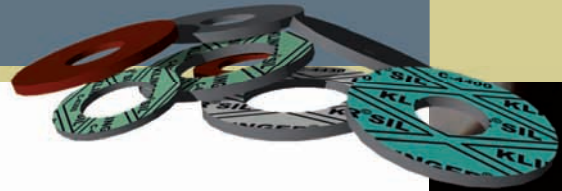

DN	PN	vnitřní x vnější	1-9 ks	10-49 ks	50-99 ks	100-499 ks	500-1.000 ks
6	6	28x10mm	8,2	7,2	6,5	6,0	5,5
8	6	33x14mm	8,2	7,2	6,5	6,0	5,5
6	40	38x10mm	8,2	7,2	6,5	6,0	5,5
10	6	38x18 mm	8,2	7,2	6,5	6,0	5,5
8	40	43x14mm	10,0	8,8	7,9	7,3	6,7
10	10-40	43 x 22mm	10,0	8,8	7,9	7,3	6,7
15	6	45 x 18mm	10,6	9,3	8,4	7,7	5,8
	10-40	50 x 22mm	11,2	9,9	7,1	6,5	5,8
20	6	53 x 28 mm	12,5	11,0	8,8	8,2	6,3
	10-40	60 x 28 mm	16,8	14,8	9,9	9,1	9,3
25	6	63 x 35 mm	16,8	14,8	9,9	9,1	9,3
	10-40	70 x 35 mm	19,6	17,2	9,9	9,1	9,3
32	6	75 x 43 mm	22,4	19,7	15,5	14,3	14,6
	10-40	82 x 43 mm	22,4	19,7	17,7	14,3	14,6
40	6	85 x 49 mm	25,2	22,2	19,9	16,3	15,6
	10-40	92 x 49 mm	25,2	22,2	19,9	16,3	15,6
50	6	95 x 61 mm	30,6	26,5	25,5	22,4	17,5
	10-40	107 x 61 mm	28,0	25,0	23,4	22,7	21,4
65	6	115 x 77 mm	32,7	29,2	27,3	26,5	23,3
	10-40	127 x 77 mm	37,3	33,3	31,2	30,3	27,2
80	6	132 x 90 mm	37,3	33,3	31,2	30,3	27,2
	10-40	142 x 90 mm	39,7	35,4	33,2	32,2	29,2
100	6	152 x 115 mm	42,0	37,5	35,1	34,1	31,1
	10/16	162 x 115 mm	49,0	43,8	41,0	39,8	33,2
	25/40	168 x 115 mm	51,3	45,9	42,9	41,7	38,9
125	6	182 x 141 mm	56,0	50,0	46,8	45,5	42,8
	10/16	192 x 141 mm	60,7	54,2	50,7	49,3	46,7
	25/40	195 x 141 mm	63,0	56,3	52,7	51,2	50,6
150	6	207 x 169 mm	77,0	68,8	64,4	54,9	
	10/16	218 x 169 mm	86,0	76,8	71,9	62,5	
	25/40	225 x 169 mm	93,3	83,4	78,0	68,2	
200	6	262 x 220 mm	107,3	95,9	89,7	78,1	
	10/16	273 x 220 mm	114,3	102,1	95,6	83,6	
	25	285 x 220 mm	126,0	112,6	105,3	96,3	
	40	292 x 220 mm	142,0	116,7	109,2	96,3	
250	6	318 x 274 mm	144,0	130,1	111,2	99,9	
	10	328 x 274 mm	145,0	130,8	112,4	107,2	
	16	330 x 274 mm	131,4	118,1	112,4	107,2	
	25	342 x 274 mm	142,2	127,7	121,6		
	40	353 x 274 mm	150,8	135,5	128,9		
300	6	373 x 325 mm	144,3	129,7	123,4		
	10	378 x 325 mm	155,1	139,4	132,6		
	16	385 x 325 mm	165,8	149,0	141,8		
	25	402 x 325 mm	183,1	164,5	156,6		
	40	418 x 325 mm	200,3	180,0	171,3		
350	6	423 x 368 mm	183,1	164,5	156,6		
	10	438 x 368 mm	208,9	187,7	178,7		
	16	445 x 368 mm	221,8	199,4			
	25	458 x 368 mm	234,8	211,0			
	40	475 x 368 mm	258,5	232,3			
400	6	473 x 420 mm	228,3	205,2			
	10	490 x 420 mm	252,0	226,5			
	16	497 x 420 mm	269,2	241,9			
	25	515 x 420 mm	282,2	253,5			
	40	547 x 420 mm	325,2	292,3			
500	6	578 x 520 mm	323,1	290,3			
	10	595 x 520 mm	353,2	317,4			
	16	618 x 520 mm	385,5	346,5			
	25	625 x 520 mm	402,8	361,9			
	40	628 x 520 mm	435,1	391,0			



Další materiály,  
velikosti a tloušťky  
dle poptávky.

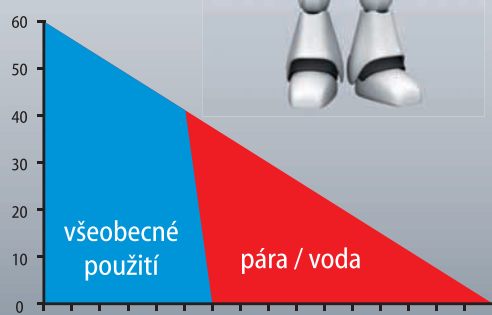

Ceny výrobků jsou uvedeny v EUR bez DPH.



# 3/2 e 528 .

materiál C4400, 2 mm dle DIN 2690

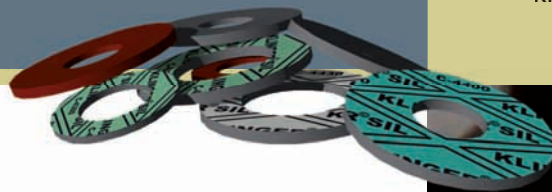

DN	PN	vnitřní x vnější	1-9 ks	10-49 ks	50-99 ks	100-499 ks	500-1.000 ks
6	6	28x10mm	10,0	8,8	7,9	7,3	6,7
8	6	33x14mm	10,0	8,8	7,9	7,3	6,7
6	40	38x10mm	10,0	8,8	7,9	7,3	6,7
10	6	38 x 18mm	10,0	8,8	7,9	7,3	6,7
8	40	43x14mm	10,0	8,8	7,9	7,3	6,7
10	10-40	43 x 22mm	11,9	10,5	9,4	8,7	8,0
15	6	45 x 18mm	12,4	10,9	7,9	7,3	5,8
	10-40	50 x 22mm	12,4	10,9	7,9	7,3	5,8
20	6	53 x 28mm	13,9	12,2	9,8	9,1	6,3
	10-40	60 x 28mm	18,7	16,4	11,0	10,1	9,3
25	6	63 x 35mm	18,7	16,4	11,0	10,1	9,3
	10-40	70 x 35mm	21,8	19,2	11,0	10,1	9,3
32	6	75 x 43mm	24,9	21,9	17,2	15,9	14,6
	10-40	82 x 43mm	24,9	21,9	19,6	15,9	14,6
40	6	85 x 49mm	28,0	24,6	22,1	18,1	15,6
	10-40	92 x 49mm	28,0	24,6	22,1	18,1	15,6
50	6	95 x 61mm	30,6	26,5	25,5	24,9	17,5
	10-40	107 x 61mm	31,1	27,8	26,0	25,3	21,4
65	6	115 x 77mm	36,3	32,4	30,3	29,5	23,3
	10-40	127 x 77mm	41,5	37,1	34,7	33,7	27,2
80	6	132 x 90mm	41,5	37,1	34,7	33,7	27,2
	10-40	142 x 90mm	44,1	39,4	36,8	35,8	29,2
100	6	152 x 115mm	46,7	41,7	39,0	37,9	31,1
	10/16	162 x 115mm	54,4	48,6	45,5	44,2	33,2
	25/40	168 x 115mm	57,0	51,0	47,7	46,3	38,9
125	6	182 x 141mm	62,2	55,6	52,0	50,5	42,8
	10/16	192 x 141mm	67,4	60,2	56,3	54,7	46,7
	25/40	195 x 141mm	70,0	62,5	58,5	56,8	50,6
150	6	207 x 169mm	85,6	76,4	71,5	61,1	
	10/16	218 x 169mm	95,6	85,4	79,9	69,5	
	25/40	225 x 169mm	103,7	92,6	86,7	75,8	
200	6	262 x 220mm	119,3	106,5	99,7	86,8	
	10/16	273 x 220mm	127,0	113,5	106,2	92,9	
	25	285 x 220mm	140,0	125,1	117,0	107,0	
	40	292 x 220mm	142,0	129,7	121,4	107,0	
250	6	318 x 274mm	144,0	130,1	123,5	111,0	
	10	328 x 274mm	145,0	130,8	124,9	119,1	
	16	330 x 274mm	146,0	131,2	124,9	119,1	
	25	342 x 274mm	157,9	141,9	135,1		
	40	353 x 274mm	167,5	150,5	143,3		
300	6	373 x 325mm	160,3	144,1	137,1		
	10	378 x 325mm	172,3	154,8	147,4		
	16	385 x 325mm	184,3	165,6	157,6		
	25	402 x 325mm	203,4	182,8	174,0		
	40	418 x 325mm	222,6	200,0	190,4		
350	6	423 x 368mm	203,4	182,8	174,0		
	10	438 x 368mm	232,1	208,6	198,5		
	16	445 x 368mm	246,5	221,5			
	25	458 x 368mm	260,9	234,4			
	40	475 x 368mm	287,2	258,1			
400	6	473 x 420mm	253,7	228,0			
	10	490 x 420mm	280,0	251,6			
	16	497 x 420mm	299,1	268,8			
	25	515 x 420mm	313,5	281,7			
	40	547 x 420mm	361,4	324,7			
500	6	578 x 520mm	359,0	322,6			
	10	595 x 520mm	392,5	352,7			
	16	618 x 520mm	428,4	384,9			
	25	625 x 520mm	447,5	402,2			
	40	628 x 520mm	483,4	434,4			



Další materiály,  
velikosti a tloušťky  
dle poptávky.



Ceny výrobků jsou uvedeny v EUR bez DPH.

0 25 50 75 100 125 150 175 200 225 250 275 300 325 350 375 400



Aditeg s.r.o.  
Vrbovec 297, 671 24 Vrbovec, Česká republika. Tel.: +420 515 320 023, fax: +420 515 320 024, e-mail: info@aditeg.cz

www.aditeg.cz



3/2 e 528 .  
materiál C4430, 2 mm dle DIN 2690

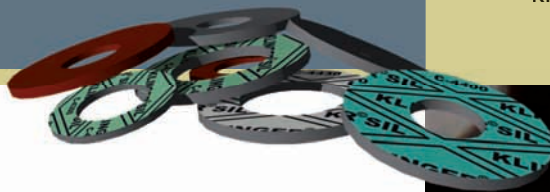

DN	PN	vnitřní x vnější	1-9 ks	10-49 ks	50-99 ks	100-499 ks	500-1.000 ks
6	6	28x10mm	13,8	12,2	8,7	8,1	6,5
8	6	33x14mm	13,8	12,2	8,7	8,1	6,5
6	40	38x10mm	13,8	12,2	8,7	8,1	6,5
10	6	38 x 18mm	13,8	12,2	8,7	8,1	6,5
8	40	43x14mm	13,8	12,2	8,7	8,1	6,5
10	10-40	43 x 22mm	13,8	12,2	8,7	8,1	6,5
15	6	45 x 18mm	13,8	9,7	8,7	8,1	6,5
	10-40	50 x 22mm	13,8	9,7	8,7	8,1	6,5
20	6	53 x 28mm	15,4	12,2	10,9	10,1	6,9
	10-40	60 x 28mm	20,7	13,6	12,2	11,2	10,3
25	6	63 x 35mm	20,7	13,6	12,2	11,2	10,3
	10-40	70 x 35mm	24,2	13,6	12,2	11,2	10,3
32	6	75 x 43mm	27,7	21,3	19,1	17,6	16,2
	10-40	82 x 43mm	27,7	24,3	21,8	17,6	16,2
40	6	85 x 49mm	31,1	27,4	24,6	20,2	17,3
	10-40	92 x 49mm	31,1	27,4	24,6	20,2	17,3
50	6	95 x 61mm	30,6	26,5	25,5	27,7	19,4
	10-40	107 x 61mm	34,6	30,9	28,9	28,1	23,8
65	6	115 x 77mm	40,3	36,0	33,7	32,7	25,9
	10-40	127 x 77mm	46,1	41,2	38,5	37,4	30,2
80	6	132 x 90mm	46,1	41,2	38,5	37,4	30,2
	10-40	142 x 90mm	49,0	43,7	40,9	39,8	32,4
100	6	152 x 115mm	51,9	46,3	43,3	42,1	34,6
	10/16	162 x 115mm	60,5	54,0	50,6	49,1	36,8
	25/40	168 x 115mm	63,4	56,6	53,0	51,5	43,2
125	6	182 x 141mm	69,1	61,8	57,8	56,1	47,5
	10/16	192 x 141mm	74,9	66,9	62,6	60,8	51,9
	25/40	195 x 141mm	77,8	69,5	65,0	63,2	56,2
150	6	207 x 169mm	95,1	84,9	79,5	77,2	67,8
	10/16	218 x 169mm	106,2	94,8	88,8	84,2	77,2
	25/40	225 x 169mm	115,2	102,9	96,3	84,2	77,2
200	6	262 x 220mm	132,5	118,4	110,8	96,5	84,2
	10/16	273 x 220mm	141,2	126,1	118,0	103,2	84,2
	25	285 x 220mm	155,6	139,0	130,0	118,9	84,2
	40	292 x 220mm	142,0	144,1	134,8	118,9	84,2
250	6	318 x 274mm	144,0	130,1	137,3	123,4	84,2
	10	328 x 274mm	145,0	130,8	138,7	132,3	84,2
	16	330 x 274mm	162,2	145,8	138,7	132,3	84,2
	25	342 x 274mm	175,5	157,7	150,1	132,3	84,2
	40	353 x 274mm	186,1	167,3	159,2	132,3	84,2
300	6	373 x 325mm	178,2	160,1	152,4	132,3	84,2
	10	378 x 325mm	191,5	172,0	163,7	132,3	84,2
	16	385 x 325mm	204,7	184,0	175,1	132,3	84,2
	25	402 x 325mm	226,0	203,1	193,3	132,3	84,2
	40	418 x 325mm	247,3	222,2	211,5	132,3	84,2
350	6	423 x 368mm	226,0	203,1	193,3	132,3	84,2
	10	438 x 368mm	257,9	231,8	220,6	132,3	84,2
	16	445 x 368mm	273,9	246,1	220,6	132,3	84,2
	25	458 x 368mm	289,8	260,5	220,6	132,3	84,2
	40	475 x 368mm	319,1	286,7	220,6	132,3	84,2
400	6	473 x 420mm	281,9	253,3	220,6	132,3	84,2
	10	490 x 420mm	311,1	279,6	220,6	132,3	84,2
	16	497 x 420mm	332,4	298,7	220,6	132,3	84,2
	25	515 x 420mm	348,3	313,0	220,6	132,3	84,2
	40	547 x 420mm	401,5	360,8	220,6	132,3	84,2
500	6	578 x 520mm	398,9	358,4	220,6	132,3	84,2
	10	595 x 520mm	436,1	391,9	220,6	132,3	84,2
	16	618 x 520mm	476,0	427,7	220,6	132,3	84,2
	25	625 x 520mm	497,2	446,8	220,6	132,3	84,2
	40	628 x 520mm	537,1	482,7	220,6	132,3	84,2



Další materiály,  
velikosti a tloušťky  
dle poptávky.

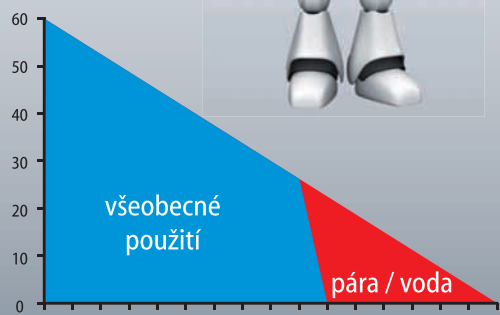

Ceny výrobků jsou uvedeny v EUR bez DPH.

0 25 50 75 100 125 150 175 200 225 250 275 300 325 350 375 400



Aditeg s.r.o.  
Vrbovec 297, 671 24 Vrbovec, Česká republika. Tel.: +420 515 320 023, fax: +420 515 320 024, e-mail: info@aditeg.cz

www.aditeg.cz





3/2 e 528 .

materiál EPDM 60 +/- 5 Sh., černá, 2 mm

5.4  
Ploché  
NBR



DN	PN	vnitřní x vnější	1-9 ks	10-49 ks	50-99 ks	100-499 ks	500-1.000 ks
10	6	27x19mm	3,9	3,9	3,9	0,96	0,96
	6	30x21mm	4,1	4,1	4,1	1,00	1,00
	6	38 x 18 mm	4,2	4,2	4,2	1,02	1,02
	6	38x27mm	4,2	4,2	4,2	1,02	1,02
	10-40	43 x 22 mm	4,5	4,5	4,5	1,22	1,22
15	6	45 x 18 mm	4,6	4,6	4,6	1,31	1,31
	10-40	50 x 22 mm	4,7	4,7	4,7	1,39	1,39
20	6	53 x 28 mm	4,9	4,9	4,9	1,55	1,55
	10-40	60 x 28 mm	5,3	5,3	5,3	1,80	1,80
25	6	63 x 35 mm	5,6	5,6	5,6	1,92	1,92
	10-40	70 x 35 mm	5,9	5,9	5,9	2,16	2,16
32	6	75 x 43 mm	6,2	6,2	6,2	2,37	2,37
	10-40	82 x 43 mm	6,6	6,6	6,6	2,65	2,65
40	6	85 x 49 mm	6,8	6,8	6,8	27,75	27,75
	10-40	92 x 49 mm	7,2	7,2	7,2	3,06	3,06
50	6	95 x 61 mm	7,4	7,4	7,4	3,22	3,22
	10-40	107 x 61 mm	7,6	7,6	7,6	3,35	3,35
65	6	115 x 77 mm	8,1	8,1	8,1	4,41	4,41
	10-40	127 x 77 mm	8,7	8,7	8,7	4,86	4,86
80	6	132 x 90 mm	9,2	9,2	9,2	5,35	5,35
	10-40	142 x 90 mm	10,0	10,0	10,0	6,33	6,33
100	6	152 x 115 mm	11,0	11,0	11,0	7,51	7,51
	10/16	162 x 115 mm	12,6	12,6	12,6	8,61	8,61
	25/40	168 x 115 mm	13,7	13,7	13,7	9,55	9,55
125	6	182 x 141 mm	15,6	15,6	15,6	10,94	10,94
	10/16	192 x 141 mm	17,1	17,1	17,1	12,00	12,00
	25/40	195 x 141 mm	17,4	17,4	17,4	12,20	12,20
150	6	207 x 169 mm	18,4	18,4	18,4	12,98	
	10/16	218 x 169 mm	20,4	20,4	20,4	14,49	
	25/40	225 x 169 mm	28,0	28,0	28,0	18,36	
200	6	262 x 220 mm	36,4	36,4	36,4	24,49	
	10/16	273 x 220 mm	39,2	39,2	39,2	26,53	
	25	285 x 220 mm	42,0	42,0	42,0	28,57	
	40	292 x 220 mm	44,8	44,8	44,8	30,61	
250	6	318 x 274 mm	50,4	50,4	50,4	34,69	
	10	328 x 274 mm	53,2	53,2	53,2	36,73	
	16	330 x 274 mm	54,9	54,9	54,9	37,95	
	25	342 x 274 mm	57,1	57,1	57,1		
300	6	373 x 325 mm	64,4	64,4	64,4		
	10	378 x 325 mm	67,2	67,2	67,2		
	16	385 x 325 mm	70,0	70,0	70,0		
	25	402 x 325 mm	71,7	71,7	71,7		
	40	418 x 325 mm	72,8	72,8	72,8		
350	6	423 x 368 mm	73,4	73,4	73,4		
	10	438 x 368 mm	75,6	75,6	75,6		
	16	445 x 368 mm	84,0	84,0			
	25	458 x 368 mm	86,8	86,8			
400	40	475 x 368 mm	89,6	89,6			
	6	473 x 420 mm	95,2	95,2			
	10	490 x 420 mm	100,8	100,8			
	16	497 x 420 mm	112,0	112,0			
	25	515 x 420 mm	120,4	120,4			
500	40	547 x 420 mm	126,0	126,0			
	6	578 x 520 mm	128,8	128,8			
	10	595 x 520 mm	131,6	131,6			
	16	618 x 520 mm	137,2	137,2			
	25	625 x 520 mm	142,8	142,8			
	40	628 x 520 mm	148,4	148,4			



Další materiály,  
velikosti a tloušťky  
dle poptávky.

Ceny výrobků jsou uvedeny v EUR bez DPH.



Aditeg s.r.o.  
Vrbovec 297, 671 24 Vrbovec, Česká republika. Tel.: +420 515 320 023, fax: +420 515 320 024, e-mail: info@aditeg.cz

www.aditeg.cz



3/2 e 528 .  
materiál EPDM 60 +/- 5 Sh., černá, 3 mm

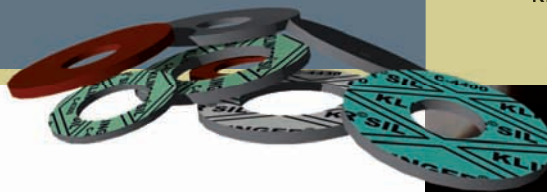

DN	PN	vnitřní x vnější	1-9 ks	10-49 ks	50-99 ks	100-499 ks	500-1.000 ks
10	6	27x19mm	4,4	4,4	4,4	1,07	1,07
	6	30x21mm	4,5	4,5	4,5	1,11	1,11
	6	38 x 18 mm	4,7	4,7	4,7	1,13	1,13
	6	38x27mm	4,7	4,7	4,7	1,13	1,13
	10-40	43 x 22 mm	5,0	5,0	5,0	1,36	1,36
15	6	45 x 18 mm	5,1	5,1	5,1	1,45	1,45
	10-40	50 x 22 mm	5,2	5,2	5,2	1,54	1,54
20	6	53 x 28 mm	5,5	5,5	5,5	1,72	1,72
	10-40	60 x 28 mm	5,9	5,9	5,9	2,00	2,00
25	6	63 x 35 mm	6,2	6,2	6,2	2,13	2,13
	10-40	70 x 35 mm	6,6	6,6	6,6	2,40	2,40
32	6	75 x 43 mm	6,9	6,9	6,9	2,63	2,63
	10-40	82 x 43 mm	7,3	7,3	7,3	2,95	2,95
40	6	85 x 49 mm	7,5	7,5	7,5	30,83	30,83
	10-40	92 x 49 mm	8,0	8,0	8,0	3,40	3,40
50	6	95 x 61 mm	8,2	8,2	8,2	3,58	3,58
	10-40	107 x 61 mm	8,4	8,4	8,4	3,72	3,72
65	6	115 x 77 mm	9,0	9,0	9,0	4,90	4,90
	10-40	127 x 77 mm	9,6	9,6	9,6	5,40	5,40
80	6	132 x 90 mm	10,3	10,3	10,3	5,94	5,94
	10-40	142 x 90 mm	11,1	11,1	11,1	7,03	7,03
100	6	152 x 115 mm	12,2	12,2	12,2	8,34	8,34
	10/16	162 x 115 mm	14,0	14,0	14,0	9,57	9,57
	25/40	168 x 115 mm	15,2	15,2	15,2	10,61	10,61
125	6	182 x 141 mm	17,3	17,3	17,3	12,15	12,15
	10/16	192 x 141 mm	19,0	19,0	19,0	13,33	13,33
	25/40	195 x 141 mm	19,3	19,3	19,3	13,56	13,56
150	6	207 x 169 mm	20,4	20,4	20,4	14,42	
	10/16	218 x 169 mm	22,7	22,7	22,7	16,10	
	25/40	225 x 169 mm	31,1	31,1	31,1	20,40	
200	6	262 x 220 mm	40,4	40,4	40,4	27,21	
	10/16	273 x 220 mm	43,6	43,6	43,6	29,47	
	25	285 x 220 mm	46,7	46,7	46,7	31,74	
	40	292 x 220 mm	49,8	49,8	49,8	34,01	
250	6	318 x 274 mm	56,0	56,0	56,0	38,54	
	10	328 x 274 mm	59,1	59,1	59,1	40,81	
	16	330 x 274 mm	61,0	61,0	61,0	42,17	
	25	342 x 274 mm	63,5	63,5	63,5		
300	40	353 x 274 mm	68,4	68,4	68,4		
	6	373 x 325 mm	71,6	71,6	71,6		
	10	378 x 325 mm	74,7	74,7	74,7		
	16	385 x 325 mm	77,8	77,8	77,8		
	25	402 x 325 mm	79,6	79,6	79,6		
350	40	418 x 325 mm	80,9	80,9	80,9		
	6	423 x 368 mm	81,5	81,5	81,5		
	10	438 x 368 mm	84,0	84,0	84,0		
	16	445 x 368 mm	93,3	93,3			
400	25	458 x 368 mm	96,4	96,4			
	40	475 x 368 mm	99,6	99,6			
	6	473 x 420 mm	105,8	105,8			
	10	490 x 420 mm	112,0	112,0			
500	16	497 x 420 mm	124,4	124,4			
	25	515 x 420 mm	133,8	133,8			
	40	547 x 420 mm	140,0	140,0			
	6	578 x 520 mm	143,1	143,1			
500	10	595 x 520 mm	146,2	146,2			
	16	618 x 520 mm	152,4	152,4			
	25	625 x 520 mm	158,7	158,7			
	40	628 x 520 mm	164,9	164,9			



Další materiály,  
velikosti a tloušťky  
dle poptávky.

Ceny výrobků jsou uvedeny v EUR bez DPH.

# LISOVANÉ A VYSEKÁVANÉ VÝROBKY

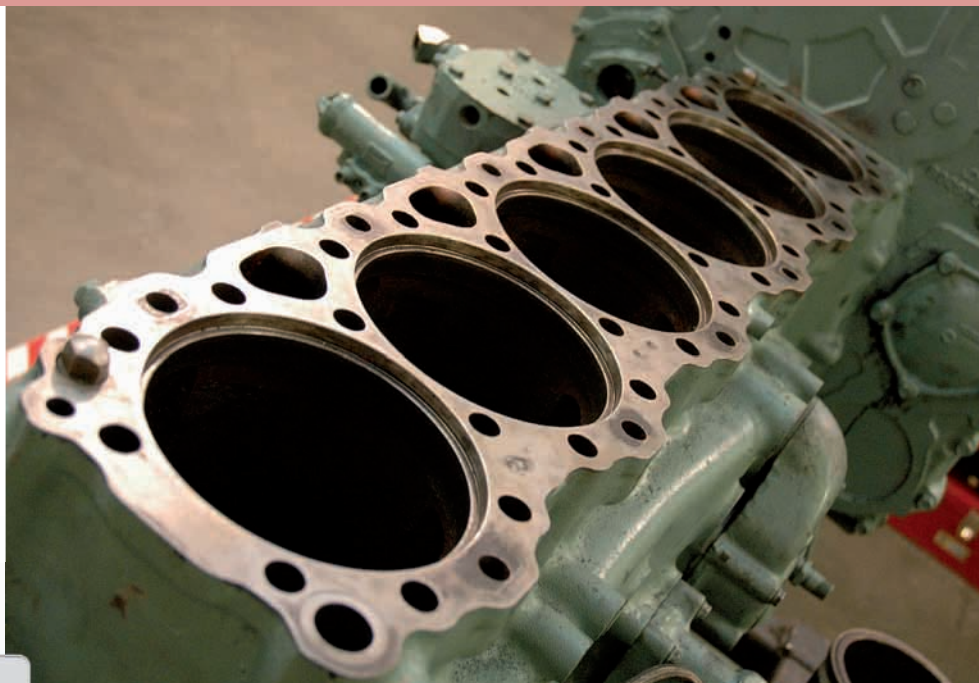

Druhy výrobků  
dle poptávky



## LISOVANÉ VÝROBKY

Největším podílem výrobků je použití v automobilovém a strojírenském odvětví. Do této skupiny patří převážně O-kroužky, membrány, ucpávky, manžety, dorazy, gumové výrobky, kombinované s kovem (silentbloky) nebo jen pogumované. Používané materiály jsou od nejběžnějších jako je NR či SBR přes EPDM, NBR, CR až po silikon a fluorohochčík, v tvrdostech 30-90 stupňů. Toto široké spektrum kaučukových směsí nám umožňuje uspokojit veškeré nároky kladené na pryžové výrobky jako je odolávání oleji, ozonu, teplotě, tlaku, otěru, chemickému působení apod. Výběr materiálu je možný dle mechanických a chemických podmínek pracovního prostředí.

## VYSEKÁVANÉ VÝROBKY

Požadovaná těsnění a výseky vyrábíme z nejrůznějších materiálů, např. běžné pryže, samolepící pryže, plastických a izolačních hmot, materiálů pro vysokotlaké použití nebo fólií. Podle požadavků zákazníka dodáváme těsnění i z jiných materiálů. Nabízíme vysekávané kroužky s dírami i bez, těsnění dle výkresů nebo vzorů, pásky, podložky, přířezy a ostatní těsnění. Maximální rozměr a tloušťka těsnění je dána dostupností používaných materiálů.

